Good Mornings
Bowman 6 till 10am
CFAX 1070

Victoria Times

94th YEAR, No. 4 ★★ VICTORIA, BRITISH COLUMBIA, MONDAY, JUNE 13, 1977 15 CENTS DAILY, 30 CENTS SATURDAY

7-DAY MONEY-BACK GUARANTEE
USED CARS
peter pollen ford

Rare Summer Sitting In Store for MLAs

Most of B.C.'s 55 provincial politicians will march up the steps of the legislative buildings today to begin the first summer sitting of the legislature since the turn of the century.

As many as 10 MLAs, however, members of the legislative committee on agriculture currently examining the B.C. food industry, could be absent. Those members are travelling throughout the province holding hearings.

The current session, which began Jan. 13, was adjourned April 6 for an indefinite period. Premier Bill Bennett has said repeatedly that the session will be the longest in B.C.'s history.

The last time the legislature sat during the summer was in 1900 when there was a sitting from July 19 to August 31.

Bennett has indicaeed the sitting will last about three or four weeks, depending on how long the opposition wants to debate various bills and budget estimates.

To date, 24 bills have been passed, but a budget calling for expenditures of $3.83 billion has not been fully approved. There are 21 other government bills at various stages of debate and Bennett has said there are about 40 or 50 more to be introduced.

One of the most contentious debates is expected to occur over the government's plan to provide cash aid to private schools.

Among the most significant bills expected will be one to provide B.C. with a labor standards code and a revamped B.C. labor code.

Labor Minister Allan Williams said in a recent interview that a throne speech promise to "govern the quality of the working place" would definitely be introduced during this sitting.

Labor standards codes are usually aimed at non-union shops where working conditions and benefits tend to lag behind conditions offered to organized workers.

Other major legislation is expected from Attorney-General Garde Gardom, who said the Ombudsman Act would definitely be introduced.

Gardom said the legislature would be asked to approve promised changes in family law, new young offenders legislation and "major changes in the Jury Act and in the Land Titles Act."

Bennett said last month the fact that the sitting is being held in the middle of summer is unlikely to have any effect on the length of the sitting.

Other people work throughout the summer, he said, and MLAs should be expected to do the same.

Coup Recognized

LONDON (Reuter) — Britain formally recognized today the new regime that seized control of the Seychelles Islands in a coup eight days ago.

LEWIS QUITS AS LEADER

TORONTO (CP) — Stephen Lewis announced today he will resign as leader of the Ontario New Democratic Party as soon as a replacement can be found. Lewis, first elected to the legislature in 1963, was chosen NDP leader in 1970

Lewis, 39, the eldest of four children of David Lewis, former federal NDP leader, said he would retain his legislature seat for the Metropolitan Toronto riding of Scarborough West.

—Bill Halkett photo

8,000 stored cases of tomatoes

B.C. Tomatoes Shut Out

By MIKE HUGHES
Times Staff

Southern Vancouver Island growers have 8,000 cases of ripening tomatoes on their hands and they say the major Greater Victoria supermarkets are ignoring them.

If the tomatoes are not sold within seven to eight days, they will be dumped, Jack Arnaud warned today.

Arnaud, president of the Vancouver Island Greenhouse Growers Co-operative, said today Woodward's has been offering a special on Mexican tomatoes.

"They don't give a damn for local producers," he said.

He said Safeway has been guilty of the same thing, offering cut prices on California strawberries at a time when local berries are ready for market.

Arnaud said if the provincial government doesn't take action soon it could be the death of the hot house tomato industry in the area.

Agriculture Minister Jim Hewitt urged British Columbians last week to eat more B.C. tomatoes. He said the rercent hot weather has resulted in a bumper crop.

Arnaud said it doesn't do local producers much good to have people buy more tomatoes if growers can't get access to shelves in the major supermarkets.

He said the 8,000 cases of tomatoes, stored in the growers' warehouse at 2180 Keating Cross Road, will only last another week or eight days and then they will have to be dumped.

"But I don't want to discuss that possibility," he said.

Arnaud said the tomatoes come from about 30 growers who have a $3-million industry.

He said it is not that there is an excessive amount of tomatoes as local growers, even at peak periods, only supply about 24 per cent of the market.

The problem is, he said, that the total power in food distribution lies with the major food chains. It is to their advantage to control the supply because that way they also control the markup.

The provincial government should pass meaningful legislation to protgect B.C. growers, Arnaud said.

He said the same fate awaits the tomato industry as befell the strawberry industry in the late 50s and early 60s.

There used to be 200 strawberry growers on southern Vancouver Island, employing about 1,500 young people during the summer, Arnaud said.

But that industry died because of lack of support from the distributors.

"The distributors must be responsible for the producers in that area."

CBC EXPOSE:

Canadian Mafia Leaders Named

Mafia "families" in Vancouver, Toronto and Montreal using brutal techniques have turned Canada into a centre of organized crime.

The claim — backed by film footage which identified key Canadian-based Mafia figures by name — was made Sunday in the first episode of a two-part CBC television series.

The second segment, to be shown tonight, zeroes in on crime in B.C., and says a CBC spokesman, lays bare the multi-million heroin trade on the West Coast.

The leading participants will also be named, the spokesman said.

Attorney-General Garde Gardom today refused comment on the program, which identified by name two Vancouver-based Mafia figures.

Gardom said he will make an announcement relating to organized crime in B.C. within the next few days but refused to give any details.

Airing of the program brought an announcement from Ontario Attorney-General Roy McMurtry that his department will look at organized crime in the province if he finds police do not have the situation under control.

"If evidence is presented that indicates it is not under control, he (McMurtry) is prepared to order an inquiry," a department spokesman said.

In Vancouver, a spokesman for B.C.'s Co-ordinated Law Enforcement Union (CLEU), said the CBC appeared to have searched its topic thoroughly.

"We will be particularly interested in tonight's program which we understand deals specifically with B.C.," the spokesman said.

A man wearing a hood to protect his identity, a U.S. drug-enforcement officer and a masked man identified as a former member of the American Mafia say in the documentary that Canada has become a centre of sophisticated organized crime.

"Well, it's not visible because the streets are not strewn with bodies," Michael Antonelli of the U.S. Drug Enforcement Administration says in the first portion of the program.

"They're not shooting each other from moving cars with machine-guns. That doesn't mean there's no organized crime."

The network names persons it says it believes are Canadian crime bosses and shows films taken secretly at their homes and businesses. The two-part program is the result of 2½ years of interviews and undercover surveillance with concealed microphones and cameras.

The hooded man — identified only as a Toronto mobster — says that two "families" from Toronto and one from Hamilton control hundreds of millions of dollars worth of criminal businesses in Ontario.

In a voice disguised by an electronic device, he says the families use strong-arm tactics only on prostitutes, gamblers and thieves.

"Who else would fear them. No one else would know about them. People on the street don't know them."

The CBC narrator — whose name is not given — identifies a Toronto man not connected with a family who is said by police to be one of a few Canadians "who have permission from crime chieftains in Italy to order a killing."

In another segment, the CBC identifies a Montreal ice-

See MAFIA Page 2

★ SPORTS ★

Uniforms, gloves, shoes and jackets were stolen from the locker room of Kansas City Royals early Sunday morning and Milwaukee Brewers later were wishing the loot had included bats. Wearing borrowed Milwaukee uniforms, the Royals put the bats to work and bombed the Brewers 4-0 in an American League baseball game. Page 10.

Dave Ruthowsky pitched 10 perfect innings for Victoria Bate in a weekend softball series but had to share the spotlight with a rival outfielder. Rob Ringwald made three brilliant catches against Victoria batters but his Vancouver Mr. Sport team suffered four defeats. Page 10.

Victoria driver Roy Smith in a long-awaited new 1974 Nova, made a late pit stop while leading a major stock car race Sunday at Riverside, Calif., couldn't get back into the first position before the finish and had to settle for second place. Page 10.

Owners of Seattle Slew today are considering possibilities for their horse, including syndication that might reach $14 million, after the Slew became a part of horse racing history with a victory in Saturday's Belmont Stakes. Page 16.

On the men's pro golf tour, Al Geiberger, who had scored a record-breaking 59 Friday, needed a late rally to take the top prize at Memphis. Page 11.

Food Prices Under AIB

TORONTO (CP) — The federal anti-inflation board announced today that 44 leading food-processing firms are being required to give the board 30 days advance notice of significant price increases in selected product lines.

Board chairman Harold Renouf told a news conference this extension of the board's prenotification system will bring about $3.6 billion in annual sales under closer monitoring.

He said the consumer price index rose by 4.1 per cent in the six months to April, mostly because of food. Supermarket prices as measured by the index rose 5.8 per cent.

Renouf said extension of food price pre-notification will produce an early warning system on prices so that the board can be satisfied price increases are consistent with the program.

It will also give the board more detailed information on price trends within the food industry in addition to the retail and wholesale price indices it now obtains from monitoring the market.

The board announced a further 90 companies have agreed with it on pricing action to return $43,015,000 in excess revenue to the marketplace.

The board said the average level of pre-notified price increases has declined to 4.1 per cent for the first four months of 1977 from 6.8 per cent last year.

The board also said it is asking companies subject to prices and profits guidelines to co-operate in more disclosure of excess revenues and to inform the public how they intend to eliminate it.

In a letter to the companies, Renouf said the board has become increasingly concerned by the unwillingness of many firms with excess revenue to permit such disclosure.

It was also concerned about the imbalance of information on compensation restraint and price restraint.

NEWS BRIEFS

Free Irish Pound?

LONDON (WP) — Ireland is considering cutting the links between the Irish and the British pounds if the British currency slumps again in the autumn, the newspaper Financial Times said Monday. The two currencies now have the same value.

2 Whites Killed

JOHANNESBURG (Reuter) — Two black youths opened fire with pistols on a group of men in central Johannesburg today, killing two white men and wounding two others, the South African Press Association reported.

Wood Fuel Planned

NANAIMO (CP) — Doman Industries of Duncan and S. Madill Ltd. of Nanaimo have announced their purchase of a licence to produce a patented pelletized fuel manufactured from forest residue. The pelletized fuel is said to burn with the intensity of coal or oil, produce little ash and is non-polluting.

Highway Reopens

FORT ST. JOHN (CP) — The Alaska Highway between Fort St. John and Fort Nelson in northeastern British Columbia is open again, following the repair of bridge approaches that had been washed out by heavy rain.

Delay Requested

PRINCE RUPERT (CP) — A coalition of groups opposed to development of an oil tanker terminal at Kitimat have called for postponement of the federally-appointed inquiry into the project until the intentions of Kitimat-Pipeline Ltd. have been clarified.

$30M Ransom Sought

PARIS (Reuter) — The family of a Fiat car company executive abducted 61 days ago were engaged in a race against time today to assemble a $30 million ransom. The kidnappers originally set midnight Friday night as the time they would kill Luchino Revelli-Beaumont, 58.

Bombs Blast Basque

MADRID (Reuter) — Bombs killed one person, wrecked a railway line and destroyed part of a television transmitter in Spain's northern Basque country Sunday night, raising fears of a last-ditch attempt by extremists to sabotage Wednesday's general election.

BURTON CLAMPS DOWN ON BRAWLS

Western Lacrosse Commissioner Roy Burton has clamped down on bench-clearing brawls of a type which marred last week's game between Vancouver Burrards and Victoria Shamrocks in Vancouver and at the same time has put his job as commissioner on the line.

Burton also suspended four players, Ward Sanderson and Bob Holmes of Burrards and Gerry Cadwallader and Ken King of the Shamrocks for their part in Tuesday's incident at Vancouver. The suspensions will take effect when the clubs meet each other.

In a lengthy ruling released today, Burton called for a $500 forfeiture of playoff monies for any club involved in a bench-clearing act; third-man-in in a fight to receive an automatic three-game suspension; all players not in a fight to proceed immediately to their bench with failure to do so resulting in a one-game suspension and further disciplinary action; anyone involved in an altercation while proceeding to the bench an automatic match penalty.

The aggressor in a fight, at the discretion of the referee, is to receive an additional 10-minute misconduct penalty plus any other penalties that may be assessed. (Burton is to explain to the referees what he means by "Aggressor"); and the first player not on the floor when a fight breaks out, who leaves the bench, to receive an automatic three-game suspension plus further disciplinary action, with others leaving the bench to receive misconducts plus whatever action is deemed necessary.

Burton also said that if the presidents of the clubs are not satisfied with his new edict, they are at liberty to call a meeting and ask for his resignation and find a new commissioner.

Bloodhounds Find Ray Under Pile of Leaves

BRUSHY MOUNTAIN, Tenn. (AP) — James Earl Ray was run to earth early today by a brace of bloodhounds named Sandy and Little Red, ending a desperate 54½-hour flight for freedom from life in prison.

At the end of a three-hour, three-mile run through a wooded creek valley and up thickly covered mountain slopes, the assassin of civil rights leader Martin Luther King Jr. was found hiding in a pile of leaves.

Driven and exhausted, covered with mud and sand, the 49-year-old Ray offered no resistance to his captors. His first words, said prison guard Sammy Joe Chapman, Sandy's handler and the first officer on the scene, were: "I feel good."

Chapman, 33, petted Sandy after returning with Ray and said: "She's the prettiest dog in the world." Sandy and Little Red are 14-year-old sisters.

The location was only five miles from the Brushy Mountain state prison where Ray and six other felons escaped over a wall with a makeshift pipe ladder on Friday evening.

Two escapees—Douglas Shelton, 32, and Donald Caylor, 24— remained at large following Ray's capture.

"We started with seven, we're down to two," said Joel Plummer, state public safety commissioner.

Plummer said Gov. Ray Blanton was "extremely pleased with Ray's capture."

Plummer said Ray's cap-

See RAY Page 24

INDEX

Classified 386-2121
News 382-3131

	Page
Births	28
Classified	28-40
Comics	26
Deaths	41
Entertainment	27
Family	22-24
Finance	6
Gardening	29
Sports	9-16

WEATHER

Tonight: Clear
Tuesday: Early Fog

New Flu to Hit B.C. in Fall

Stand by, B.C. — Texas flu is on the way.

Virologists at the provincial government laboratory in Vancouver have isolated a new strain of flu virus, officially known as A-Texas-77, and it should make its presence felt in B.C. by this fall.

The isolation of the flu virus is its first known appearance in Canada.

Dr. Don Kettyls, medical virologist at the ministry of health's laboratories, said today there should be no fear of a widespread epidemic at this time of year because the main flu season is over.

But he predicted that the Texas strain will be involved in the cause of flu outbreaks during the next couple of years.

"This isn't an earth-shattering thing. There's no connection with swine flu and we expect things to remain quiet until November or December," he said.

The Texas flu is a variation of the Victoria virus which has caused most flu attacks in recent years. Kettyls said people who had Victoria flu in 1975 or 1976 will have less resistance to the new strain than those who had the flu earlier this year.

It has not yet been determined whether the Texas strain is sufficiently different from the Victoria flu to justicy a new vaccine.

The new strain was identified during routine tests which were conducted on virus specimens sent to the provincal laboratory.

The Texas virus behaved differently from any the virologists had seen before, Kettyls said, and the specimen was sent to the federal laboratory for confirmation of a suspicion it was Texas flu.

The strain was first identified in Texas earlier this year.

BUTLER WAITING

Mayor Jean Butler of Central Saanich said today she will continue to pressure the provincial government to close a legal loophole allowing developers to circumvent municipal bylaws.

She said she will wait until Wednesday and if no action has been taken she will push to find out the reason.

Butler disclosed Saturday that developers, including Central Saanich's building inspector, are using a loophole in the Strata Titles Act to bypass zoning and community plans.

Butler said Saturday that Lisbton Holdings and former Socred MLA Dr. Howard McDiarmid have taken such action, along with Dave Thompson and D. F. Hanley.

However, she said today that Hanley was not involved.

Norman Porter, Central Saanich's building inspector, was also said to have used the loophole but he denied the charge today.

Boycott of Games Averted

GLENEAGLES, Scotland (CP) — Commonwealth leaders have worked out a formula to avert an African boycott of next year's Commonwealth Games in Edmonton, Prime Minister Pierre Trudeau said today.

Trudeau spoke to reporters at this Scottish resort before returning to London for a resumption of the eight-day biennial Commonwealth conference which ends this Wednesday. Trudeau said the formula to save the Commonwealth Games, scheduled for August, 1978, was worked out during a weekend of informal meetings at a hotel here and would appear in the conference's final communique Wednesday.

The prime minister and most of the other 33 Commonwealth leaders in Britain for the conference spent the weekend at this Perthshire resort 355 miles north of London for recreation and informal talk on issues that were sidestepped during the conference sessions.

Some African Commonwealth countries have threatened to boycott the Games over New Zealand's sporting ties with white-ruled South Africa. This was one of the prime topics discussed during the weekend and Trudeau told reporters he is optimistic the Games will be held.

The New Zealand government has discouraged New Zealand sportsmen and sports organizers from maintaining contact with South African teams. But the governmenb has not banned such contacts.

A Canadian official cautioned Sunday night that the proposed settlement of a dispute about policy on race and sports between New Zealand and black African countries still required ratification by the full Commonwealth conference and the Organization of African Unity (OAU).

But officials quoted both Prime Minister Robert Muldoon of New Zealand as voicing confidence that the draft will win approval in the Commonwealth conference. Officials observed that Nigeria and Tanzania, parties to the draft agreement, are influential members of the OAU.

Details of the draft have been withheld, but it is understood to be a declaration of opposition to racism in sprts, with references to misunderstandings of the past.

THE OUTCASTS

by Ben Wicks

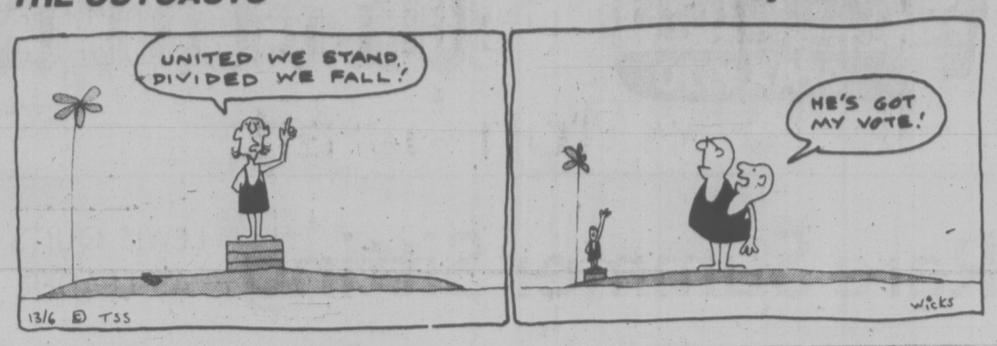

U.S. Gov't Gypped —Paper

WASHINGTON (AP) — The Post says government investigators have reported that Lockheed Shipbuilding and Construction Co. built 12 war vessels for the U.S. Navy but billed the government for enough steel to build 20.

The excess steel amounted to nearly 80 million pounds valued at about $8 million, The Post says.

The steel is involved in disputed claims for $62 million that the Lockheed Aircraft Corp. subsidiary has filed against the navy, the newspaper said.

Investigation of the claims began in April, 1975, by the FBI and in June, 1976, by the Renegotiation Board, which is responsible for recovering excess profits from defence contractors.

The Post said it was told by one source that federal prosecutors have been presenting evidence in the case to a grand jury for several months.

The newspaper quoted a spokesman for Lockheed in Seattle as saying the shipbuilding company has been co-operating fully with the justice department's continuing investigation.

"We are aware of no wrongdoing in connection with the claims and believe the department's investigation, when concluded, will bear this out," he said.

Controls Gave Labor National Focus—CLC

VANCOUVER (CP) — The Anti-Inflation Board has given labor the national focus it previously lacked, Canadian Labor Congress vice-president William McGregor said Sunday.

"It has shown us how weak and fragmented we really are, picking off the agreements of affiliates one by one," McGregor told 250 delegates to the British Columbia Government Employees Union biennial convention.

He defended the CLC's involvement in tri-partite talks with business and government "because change is coming anyway and if we don't get involved in making it, we'll be merely victims of it," he said.

McGregor, also national president of the Brotherhood of Railway, Airline and Steamship Clerks, said that the federal government has "manipulated the media and hoodwinked large sections of the public" into believing that wage controls work.

"It's all distastefully cynical — especially from the point of view of labor," he said. "We're not only the victim of the plot — we're cast as the villain, too."

He assured the BCGEU, which represents 31,000 provincial civil servants, that the CLC will never ease controls in the private sector for continued controls for public employees.

Also at the convention, Jack Munro, regional president of the IWA said anti-government statements made by some B.C. Federation of Labor officers before the 1975 B.C. election resulted in the defeat of the former New Democratic Party government.

Munro didn't name the officers, but said he would "never forgive them."

George Johnston, federation president, later disagreed with Munro, saying the organization worked hard and spent a great deal of money seeking the NDP's re-election.

RAY CAUGHT

Continued from Page 1

ture "concludes one of the largest manhunts in the history of Tennessee."

The capture, at 2 a.m., was reported at 2:35 a.m. and Ray was returned to the prison soon afterward in a squad car driven through the gate to the administration building.

Ray appeared tired but alert. His hair was wet and matted and his clothes, a black sweatshirt and black pants, were covered with sand and mud. His face also was smeared with mud.

It was not known whether Ray had eaten during the weekend chase, said Warden Stoney Lane.

He was examined by a medic and placed in a prison hospital. Lane said this was "routine procedure."

Lane said Ray would be placed in "administrative segregation" for three days while a hearing on the escape is conducted. "It is not solitary confinement, but his movements inside the prison are sharply restricted," the warden said

Lane, riding with Ray, said bloodhounds pursued Ray until they found him in a wooded area, lying on the ground covered with leaves in an attempt to conceal himself.

Authorities said heavy thunderstorms that raked the Cumberland Mountains earlier in the day, the first rain since the escape, helped in the search. The fugitives' scent adhered to damp earth better than dry ground. Dogs sometimes become confused on dry ground.

Earlier, State Corrections Commissioner Murray Henderson said speculation that authorities at the maximum-security prison helped Ray escape was "absurd, irresponsible and absolutely untrue."

"We'll make a full investigation," Henderson said. "If I'm wrong, the evidence will prove it."

Chief Witness Dies

WALLKILL, N.Y. (AP) — Nathan Knorr, president for 35 years of the Watch Tower Bible and Tract Society, commonly known as Jehovah's Witnesses, is dead at age 72. Knorr became a fulltime minister at age 18. He became a vice president in 1935 and president seven years later. He died last Wednesday after an illness of several months.

THE CORPORATION OF THE DISTRICT OF OAK BAY

PENALTIES ON OAK BAY TAXES

The last day for payment of 1977 Property Taxes, without penalty, is June 30th, 1977.

Percentage Additions will be added to unpaid current taxes in 1977, as follows:

5% on July 4th
A Further 5% on October 3rd

Payment sent by mail must be posted in time TO REACH the Collector by June 30th, 1977, otherwise penalty will be added.

To avoid penalties, anyone who has not received a Tax Notice or new owners, who are in doubt as to whether their taxes are paid, should check with the Tax Department before June 30th, 1977.

I. B. FORSTER
Collector

Mafia Exposed

Continued from Page 1

cream parlor and coffee bar as one of the focal points of organized crime in Canada. It says the store is indirectly important to Carmine Galente, named as the boss of organized crime in the U.S., who is said to consider Montreal part of his territory.

The CBC says Canada's organized crime leaders meet frequently at the store to discuss loan sharking, prostitution, drug smuggling, extortion by violence and murder.

It also says Montreal often has been the scene of bloody vendettas among rival criminal groups, including a new breed of French-speaking persons vying for territorial rights.

The program also deals with alleged participation by criminal figures in the October, 1970, crisis in which Pierre Laporte, Quebec minister of labor, was kidnapped and killed by the Front de Liberation du Quebec.

Rene Gagnon, executive assistant to Laporte at the time, says in an interview on the program that a Montreal nightclub owner said he had friends who might be able to help find the kidnapped Laporte.

The CBC says the club owner was near the top of the Montreal drug-and-gambling hierarchy.

The network also says Canada is the major centre for the manufacture of illicit synthetic drugs.

The program shows the inside of a suite in a Toronto industrial park which the CBC says is a laboratory for the manufacture of the drug methamphetamine.

A film crew entered the suite while the occupants were away and found guns and living quarters for persons the CBC identifies as guards.

The network also describes what it says is involvement by organized crime in Canadian unions and gives an outline of what it calls the criminal connection between Canadian and U.S. cities.

The second part of the program is scheduled for tonight.

Girl Scouts Found Dead In Camp

LOCUST GROVE, Okla. (AP) — Three Girl Scouts were found beaten to death in their sleeping bags at a summer camp today, the Oklahoma Highway Patrol said.

A police spokesman said the bodies were found at Camp Scott in hilly, wooded country about two miles south of Locust Grove, a community about 45 miles east of Tulsa.

The girls were reported to be 8, 9 and 10 years old. Identification was withheld until their relatives were notified.

About 100 girls and 30 staff members were at the weeklong camp, operated by the Magic Empire Council of Girl Scouts. The camp has been in operation since 1928.

CUT IT OUT

and we'll copy it for you! One copy or 10,000 latest methods, lowest prices at

IDEALETTER SERVICES LTD.
2524 Government St. 382-9296
across from the Rosebud Bakery
(near Bay St. intersection)

Winner of a long weekend in Lake Tahoe, courtesy of National Trust, Hillside Branch is Miss Rosalind Lowry shown receiving her tickets and prize money from Mrs. Patricia Evans, Savings Manager for National Trust.

Thanks to all those people who entered our "open an account contest" held between April 28th and May 14th.

National Trust
SINCE 1898

LAKE TAHOE WEEKEND Winners

- Main Branch — 1280 Douglas St. MRS. JEAN FERGUSON
- Oak Bay Branch — 2190 Oak Bay Ave. MR. PAUL LONGRIDGE
- Hillside Shopping Centre Branch MISS ROSALIND LOWRY

NATIONAL TRUST
in 3 locations to serve you

1280 Douglas 388-5451 | 2190 Oak Bay Ave. 598-4537 | Hillside Shopping Centre 595-2961

6-12

Public Servant Sues Goyer, Fox

OTTAWA (CP) — Jean-Pierre Goyer and Francis Fox, a former solicitor-general and the current one, are being sued for libel and negligence by a public servant whose name is on a list of alleged subversives that was distributed to ministers six years ago.

A writ naming the two ministers was filed at the Ontario Supreme Court today by representatives of Ian Keith Carruthers, an employee of Central Mortgage and Housing Corp. (CMHC).

Carruthers is seeking damages for negligence and libel as a result of Goyer's inclusion of his name on a list of 21 persons suspected of possibly forming an extra parliamentary opposition.

His writ says his name is on a list of federal public servants "said to be engaged in subversive activities attempting to help destroy the existing political and social structure of Canada."

MAN CHARGED WITH MURDER

SURREY (CP) — A Montreal man was fatally shot Saturday night and a murder charge has been laid by RCMP.

Police identified the victim as John Peter Hansen, 29.

Charged with second-degree murder is Robert Hanson, 45. Details of the shooting have not been released by police.

the weather

The general pattern remains virtually unchanged from the last few days. Little change is expected until the middle of the week. Extensive low cloudiness invaded coastal areas during the night to retreat offshore with daytime heating. Temperatures are normal for this time of the year.

ENVIRONMENT CANADA WEATHER OFFICE 10 A.M. FORECASTS

Valid until Midnight Tuesday

Greater Victoria: Tuesday, sunny with morning cloudy periods. High near 20; lows tonight near 9.

North and West Vancouver Island: Tuesday, extensive low clouds along the coast becoming generally sunny in the afternoon. Highs 15 near the coast rising to 23 inland; lows tonight 9 to 11.

Lower Mainland, East Vancouver Island: Tuesday, sunny except morning cloudy periods near the coast. Highs 20 to 23; lows tonight near 10.

TEMPERATURES

Yesterday			
Victoria	17	10	—
Normal	17	10	—
One Year Ago			
Victoria	12	7	trace
Across Canada			
Prince Rupert	14	10	—
Prince George	20	3	0.5
Terrace	24	9	4.8
Port Hardy	15	11	—
Tofino	15	8	—
Comox	22	10	—
Vancouver	18	11	10.3
Kamloops	25	13	6.5
Cranbrook	20	9	1.9
Williams Lake	20	5	0.8
Fort Nelson	23	6	—
Peace River	21	8	—
Edmonton	21	11	trace
Jasper	23	11	trace
Banff	19	7	0.2
Calgary	21	7	—
Lethbridge	20	6	—
Medicine Hat	22	6	—
N. Battleford	21	8	—
Saskatoon	20	6	—
Swift Current	16	1	—
Prince Albert	19	3	—
Moose Jaw	12	4	8.0
Regina	14	2	12.4
Yorkton	12	2	0.4
Thompson	15	0	—
Brandon	11	8	22.8
Winnipeg	19	12	20.6
The Pas	17	1	—
Kenora	19	9	11.2
Thunder Bay	15	1	—
Toronto	19	10	—
Ottawa	20	12	—
Montreal	18	14	—
Quebec	16	11	16.2
Halifax	18	9	1.5
Charlottetown	23	13	2.4
Fredericton	19	11	0.6
St. John's	23	14	trace
Whitehorse	24	5	—
Yellowknife	18	10	—
Churchill	17	5	—
Inuvik	24	8	—
United States			
Seattle	23	12	—
Spokane	20	9	—
Portland	22	11	—
San Francisco	17	11	—
Los Angeles	21	14	—
Honolulu	30	23	—
Las Vegas	37	21	—
Phoenix	38	24	—
Chicago	16	13	—
New York	27	18	—
Miami	33	25	8.9

World Temperatures: Amsterdam 29, 17; Athens 33, 22; Bangkok 34, 29; Beirut 32, 19; Berlin 29, 17; Brussels 28, 15; Buenos Aires 21, 10; Copenhagen 21, 15; Frankfurt 26, 17; Geneva 19, 11; Helsinki 27, 22; Hong Kong 32, 28; Johannesburg 18, 1; Kiev 18, 16; Lisbon 19, 11; London 23, 13; Madrid 18, 7; Mexico City 24, 13; Moscow 24, 17; Oslo 22, 15; Paris 26, 19; Rio 25, 15; Rome 26, 19; Sao Paulo 19, 12; Seoul 26, 17; Singapore 31, 23; Stockholm 26, 12; Taipei 35, 26; Tehran 38, 27; Tel Aviv 27, 19; Tokyo 29, 20.

CITY'S WEATHER RECORD

Sunshine June	140.6 hrs.
Last June	121.9 hrs.
Normal (30 years)	108.3 hrs.
Sunshine 1977	923.6 hrs.
Last Year	896.8 hrs.
Normal (30 years)	908.7 hrs.
Precipitation June	3.3 mm.
Last June	1.6 mm.
Normal (30 years)	9.9 mm.
Precipitation 1977	187.6 mm.
Last Year	364.8 mm.
Normal (30 years)	300.5 mm.

Sunrise, Sunset Tuesday
(Pacific Daylight Time)
Sunrise 5:11 Sunset 21:17

TIDES AT VICTORIA
(Tides listed are Pacific Standard Time)

	Time H.M.	Ht. Ft.	Time H.M.	Ht. Ft.	Time H.M.	Ht. Ft.	Time H.M.	Ht. Ft.
13	07.10	2.5	14.45	6.7	18.15	7.2	23.40	8.4
14	07.50	2.0	14.45	6.7	19.00	7.4	23.55	8.5
15	08.15	1.7	15.15	6.9	19.45	7.5		
16	00.15	8.5	08.45	1.5	15.45	7.0	20.15	7.5
17	00.50	8.4	09.15	1.3	19.10	7.7	20.45	7.5
18	01.30	8.2	09.55	1.4	19.25	7.7	22.00	7.4

TIDES AT SOOKE

	Time H.M.	Ht. Ft.	Time H.M.	Ht. Ft.	Time H.M.	Ht. Ft.	Time H.M.	Ht. Ft.
13	06.30	2.5	13.00	6.5	18.30	7.1	22.55	9.2
14	07.05	2.1	13.45	6.8	19.00	7.4	23.30	9.3
15	07.55	1.9	14.15	7.1	19.00	7.4	23.50	9.5
16	08.15	1.8	15.25	7.3	16.50	7.3		
17	00.20	9.5	08.55	1.8	16.20	7.5	18.05	7.4
18	00.45	9.5	09.35	2.0	16.45	7.6	19.20	7.4

TIDES AT FULFORD HARBOUR

	Time H.M.	Ht. Ft.	Time H.M.	Ht. Ft.	Time H.M.	Ht. Ft.	Time H.M.	Ht. Ft.
13	01.00	9.8	08.50	2.8	17.05	9.6	21.00	8.6
14	01.40	9.8	09.15	2.4	17.40	9.9	22.00	8.8
15	02.00	9.7	09.45	2.1	18.05	10.2	22.35	8.8
16	02.40	9.7	10.15	1.9	18.40	10.3	23.25	8.7
17	03.05	9.5	10.55	1.7	19.05	10.4		
18	00.10	8.6	03.55	9.4	11.35	1.7	19.45	10.5

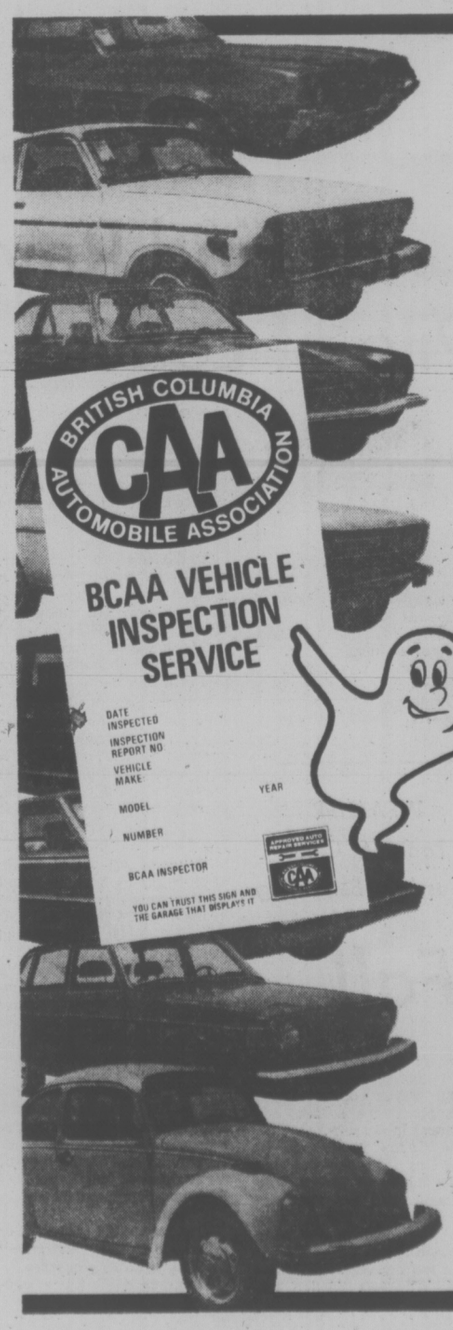

Now EVERY Used Car at THREE POINT MOTORS is inspected by the B.C. AUTOMOBILE ASSOCIATION

& WE GUARANTEE THAT ALL DEFICIENCIES FOUND BY THE B.C.A.A. ARE CORRECTED

It has always been our policy to sell only good used cars and to recondition them thoroughly.

Now the condition of all our used cars is verified by an independent consumer-oriented agency, the B.C.A.A.

Ask to see the B.C.A.A. report then buy the car of your choice with complete confidence at

THREE POINT MOTORS

2620 GOVERNMENT ST. at Hillside 385-6737

Dealer Licence D00740A

Shellfish Polluted In Johnston Strait

VANCOUVER (CP) — Shellfish in the western part of Johnston Strait, between Vancouver Island and the mainland, have become contaminated with paralytic shellfish poison, according to a federal fisheries and marine service spokesman.

Ken Jackson said test results in the area showed high concentrations of poison in butter clams. A closure to stop harvesting of oysters, clams and mussels was ordered.

Jackson said he has no idea when the closure will be lifted, adding that the ban on harvesting shellfish "could be a long one."

He said the area included in the closure is bounded on the west by a line drawn between Boyles Point on the mainland to Dillon Point near Port Hardy.

The eastern boundary is a line drawn due south from Domville Point to the shore of Vancouver Island.

The closure includes the shorelines of the mainland and Vancouver Island and all islands lying within these boundaries.

The fisheries and marine service said harvesting of oysters, clams and mussels in Theodosia and Lancelot Inlets is also banned. That closure includes the shorelines of both inlets and islands within them to the north of a line drawn between Selma Point and Hillingdon Point.

The closures apply only to bivalve mollusks such as clams, oysters and mussels and not to any species of fish, crab or shrimp.

Persons who eat contaminated shellfish may notice the first symptoms of tingling or numbness of the lips or interior of the mouth.

This is followed by a tingling in the body extremities and then the limbs. Lack of body co-ordination and respiration follows, then death.

Jackson said if the early symptoms occur the person should induce vomiting, take a mild laxative and seek medical attention immediately.

Tourists To Be Told Of 2,4-D

PENTICTON (CP) — A group of Okanagan residents has agreed to hand put pamphlets, set up road signs and place newspapar advertisements in Calgary, Edmonton and Vancouver warning tourists of the Eurasian milfoil weed problem in the Okanagan lakes and the proposed use of the herbicide 2,4-D to kill the weeds.

At a meeting arranged by the Okanagan Environmental Coalition, the 40 residents also discussed serving the provincial government with an injunction prohibiting use of the chemical until those using the lakes as a drinking-water supply find an alternate source.

Patrick Moore, president of the Greenpeace Foundation, told the group that the milfoil weed should be harvested for animal feed and compost to avoid use of chemicals in the lakes.

Dease Lake Next for Probe

PRINCE GEORGE (CP) — Two provincial government ministries have joined the ranks of witnesses scheduled to testify before a royal commission investigating the affairs of the provincially-owned B.C. Railway.

Top civil servants from the ministries of mines and forest are to appear before the commission June 27 in Vancouver. Commission counsel Martin Taylor said here Sunday the ministries will be submitting information on British Columbia's natural resources, particularly the Dease Lake area.

Work on B.C. Rail's Dease Lake extension had been halted while the inquiry continues, Estimated costs of constructing the line has increased to $311 million and the railway predicts annual operating costs of $20 million.

The three-man commission chaired by Mr. Justice Lloyd McKenzie is currently on a 16-day tour of communities along the railway's route.

On Saturday, the town of Quesnel told the commission that the railway should be declared an essential service.

In a brief to the commission, the town said slowdowns and strikes on the railway in the past few years have hurt commerce throughout the communities served by the line.

The town also asked that B.C. Rail be required to pay full property taxes in municipalities along the line, saying that the railway's exemption from such taxes under a 50-year-old agreement is inequitable.

Council urged the commission to recommend improving the passenger service to the Interior in co-operation with the tourist industry to provide a desirable alternative form of transportation.

POOR MAIL BOX NOT AN EXCUSE

VANCOUVER (CP) — The Rentalsman's office has rejected a Surrey woman's claim that she failed to pay her rent because poor maintenance of her building's mail boxes had prevented delivery of her cheques.

Midge Hedges, 55, was appealing her eviction notice from an apartment owned by Western Pacific Investments Ltd.

Hedges' lawyer, Phil Rankin, told the hearing the mailman wouldn't leave letters in Hedges' mailbox because the mail area was not being maintained

THE MEATMARKET
PRIME RIB
NEW
NOOTKA COURT
383-4442

Is Businessman In Uganda Dead?

NAIROBI, Kenya (UPI) — A British-born businessman arrested in Uganda on espionage charges may already have been executed and his body burned, a newspaper in Kenya said today.

An anonymous telephone caller from the Ugandan capital of Kampala told the paper The Nation, that Bob Scanlon, a middle-aged father of three, was shot last week in a suburb of Kampala and his body was "dumped and burned."

But the newspaper also quoted a Ugandan information ministry spokesman as discounting the report, saying, "There is no question of the man being dead."

The spokesman described the burning reports as "absolutely wrong," adding that there had been no communication between Uganda and Britain on Scanlon's fate.

Last week Radio Uganda announced that Scanlon, one of several Britons who in 1975 carried burly Ugandan dictator Idi Amin into an official reception in a sedan chair, had been arrested and would face a military tribunal on espionage charges.

Additives Called Chemical Time Bomb

PORT COQUITLAM (CP) — Consumption of food containing additives might be setting up a time bomb in the user's system, Dr. Paul Yewchuk, federal Progressive Conservative health critic said on the weekend.

Speaking to more than 100 party followers, Yewchuk (Athabaska) said there is "a chemical time bomb, not so much for myself but for my children," because of the large amount of additives in Canadian food.

He said there are currently "anywhere between 1,800 and 4,000 artificial food additives in Canada.

Yewchuk said additives now in our food supply are creating a generation of hyperactive children and there is a relation between rising crime violence and the number of additives in our food.

Cowan Dies

WESTON, Conn. (AP) — Woodson Cowan, 90, a cartoonist who drew the sydicated Our Boarding House featuring Major Hoople from 1931 until 1956, has died.

CLIP & SAVE
The Carpetorium Limited invites you to take advantage of our 20% to 25% discount on Rug or Upholstered Furniture cleaning in your home, or in our plant.
SPECIAL PRICES FOR OFFICES OR COMMERCIAL JOBS
FREE ESTIMATES
This offer expires June 30, 1977
642 QUEENS 384-4125
Carpetorium Ltd.

Handicap Workshop Planned

VANCOUVER (CP) — Human Resources Minister Bill Vander Zalm has announced details of measures aimed at assisting the mentally retarded to leave institutions and get back into the community.

The minister said a $6 million project, named "Living Independent for Equality (LIFE)," will initially be aimed at residents of Woodlands School in New Westminster which the ministry earlier announced would be phased out. He said Project Life will help about 200 residents find employment and assume financial and personal independence.

Vander Zalm said there are two main components to the program — a $1.5 million handicapped workshop guide which the minister hopes will eventually be able to produce and market goods, and a commodity living board, for which up to $3.6 million is being allocated for placement assistance.

In addition, about $700,000 will be spent on expansion of existing facilities for the retarded plus infant and day-care programs.

The entire project is scheduled to last five years and lend a hand to about 1,700 patients in three British Columbia institutions.

How do you convince a Scotch drinker to give the Irish a whirl?
Very Gently.
For Old Bushmills Irish Whiskey on-the-rocks with a splash of water or soda is the convincer. Its elegant, emphatic flavour sets your taste buds agog. It's a whole new whirld!

because he's special . . .
You'll choose him a handsome gift from Francis'
Dad
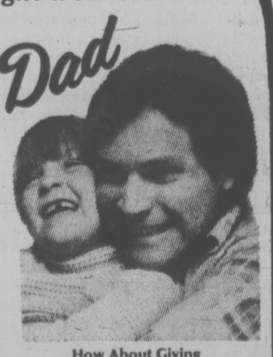
- Men's neckchains and pendants
- Signet Rings
- Stone Rings
- Lodge Rings
- Wrist Watches
- Pocket Watches
- Cuff Links
- Tie Tacks
- ID Bracelets
- Money Clips
- Lighters
- Desk Sets
- Wallets
- Key Cases
- Pewter Steins
- Travel Alarms
- Jewel Boxes

How About Giving Him One of the Latest
NECKCHAINS or a PENDANT
Especially Designed to be worn by men
Convenient Terms Available
Open Mon. to Sat. 8:30-5:30
Free Parking in Fisgard Civic Parkade
Free Gift Wrapping
F. W. Francis Ltd.
Phone 384-7611 1684 Douglas Street
Kitty Corner from the Bay
6-13

New Cigarette Discovery

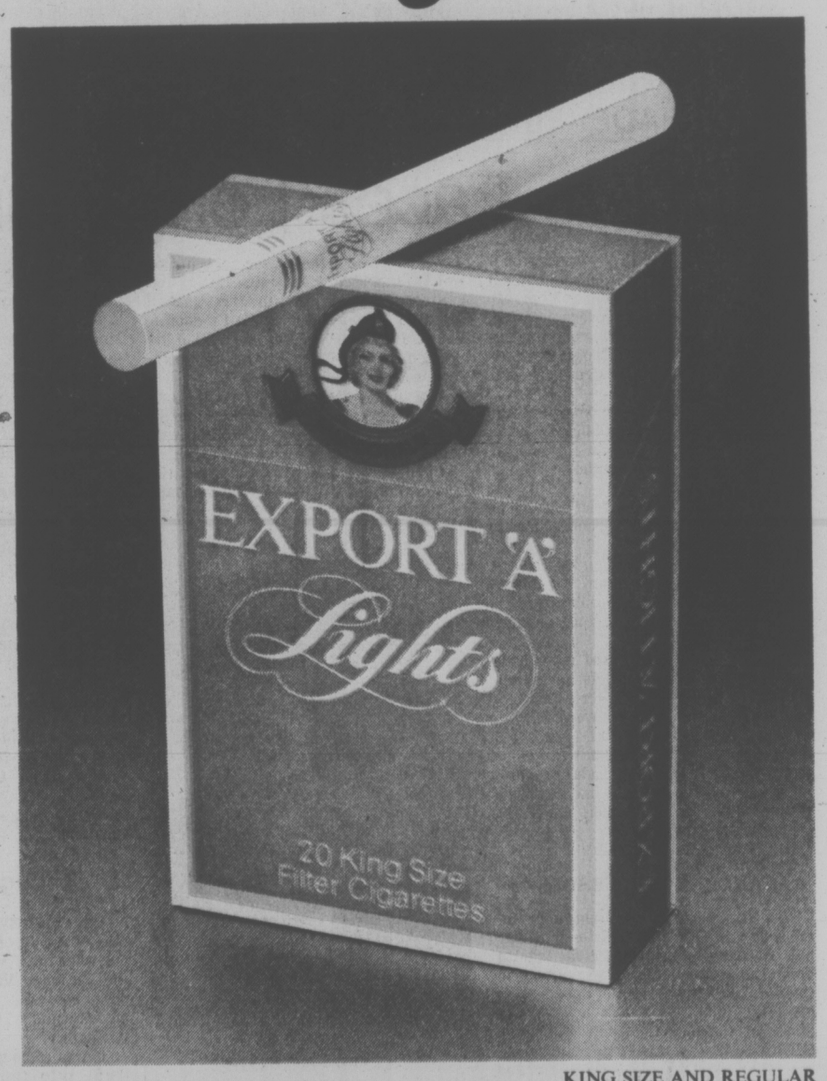

"Gentled Tobacco" gives Export 'A' Lights total flavour with a remarkable light smoke.

Until today, if you wanted flavour you smoked one kind of cigarette, and if you wanted lightness you chose another kind. Now both are yours in one remarkable cigarette, with the development of Export 'A' Lights.

The finest, full-flavoured tobaccos, gentled and blended as never before, give you what you have always wanted but never could find. Full flavour with a smooth, light smoke.

If you have found strong cigarettes too much and mild cigarettes not enough, discover the gentle strength of new Export 'A' Lights.

It's the one cigarette that's just right

KING SIZE AND REGULAR

New Export 'A' Lights.
The first just right cigarette.

Warning: Health and Welfare Canada advises that danger to health increases with amount smoked — avoid inhaling. Average per cigarette: 14mg "tar", 1.0mg nicotine.

Victoria Times

MONDAY, JUNE 13, 1977

GORDON BELL, Managing Editor | STUART UNDERHILL, Publisher | BARBARA McLINTOCK, Editor

A Basic Decency

Bruce Hutchison in a recent article (Victoria Times, June 4) expressed some thoughts about the evolving philosophy of Prime Minister Trudeau. It seemed to him that through the smog of our modern thinking the prime minister is perceiving the eternal verities, what the late President Roosevelt described as "the simple rules of human conduct to which we always go back."

"Not many politicians in our time are willing to admit in public that mankind's problems are moral at bottom and without an accepted code of morality will never be solved," Hutchison said.

The standards of which he speaks do not vary. They have existed since one man first stretched out his hand to help another, or made a conscious decision between right and wrong.

What changes perpetually is our social attitudes. They are largely dictated by self-interest, also known as greed. They obscure the better things of which man is capable though feeble in his endeavor to reach.

Lately the fashion has been to explain all human qualities in material terms. What's in it for me? What's he getting out of it? Where's the catch? Every man has his price . . .

The British monarchy has not escaped the prevalent cynicism. It is so easy to say that Queen Elizabeth II is a hollow symbol of an anachronistic establishment, a luxury too expensive to be supported by a threadbare nation, a laughable relic of medieval pomp and ceremony which has no place in our modern world.

If wounded by these barbs she shows no sign as she steadfastly pursues her endless round of easily derided public duties. Her composure in the face of fatigue and other difficulties seems to come naturally, a family legacy. It stems from a virtue known as constancy.

It was not manipulated emotion that brought a lump to the throats of millions of television viewers as they watched the Queen at the Guildhall rededicate herself to a life of service, or that kept tens of thousands standing in the pouring rain outside Buckingham Palace chanting their affection.

Last week when Queen Elizabeth celebrated the 25th anniversary of her accession to the throne there was an outburst of rejoicing that spilled over happily from the British Isles. It was as if people for a moment lifted their eyes from the grubby pavements and glimpsed something finer shining through the clouds.

It was recognition of that basic quality of decency without which human life is so poor and with which it can be so rich. The moral code we pine for may not be as far beneath the surface as we think.

"Heal."

Understandable, But Ill-advised

It was a coincidental but highly apt comment on Finance Minister Evan Wolfe's announcement of a provincial anti-inflation program. Next to the front page news of a price control agency and a public sector employers council was a report from Terrace that the province was sitting on a powder keg that could explode when the federal anti-inflation apparatus is dismantled.

An official of the United Steelworkers of America said that B.C. workers were frustrated by the anti-inflation policies of Ottawa and would take out their frustrations the day after the controls were lifted.

He was only saying what everyone has been thinking and saying — that once the federal controls program has been dismantled, it is reasonable to expect that prices and wages will bound upward again. For the federal program has not solved the problem of inflation and economic stagnation. Last month's cost of living index — up .8 per cent — is proof enough of that.

And recent revelations that numerous executives of Canadian companies have received salary increases well in excess of the $2,400 allowed by the federal guidelines have done little to bolster the workingman's faith in the controls program.

One must congratulate the provincial government for its good intentions but it seems highly unlikely that a mini-AIB with only 25 staff will be any more successful than the original in Ottawa (with a staff of several hundred) has been in wrestling inflation to the ground.

The second part of the provincial program is to be a Council of Public Sector Employers — the province, municipalities, universities, regional districts and so on — to "ensure a fair and equitable correlation between private and public sector wages."

It is true that some public sector employees in the first half of the 1970s received pay increases that outstripped the private sector. Provincial civil servants spring to mind as one example. But their great leap forward came after years of low wages and poor working conditions.

Why public employees — Wolfe's council would cover about 200,000 of them in B.C. — should be singled out is also hard to understand. People may have grumbled at the federal anti-inflation controls, but there was common recognition that the percentage guidelines applied to all wage earners, that we were all in this together.

Other sectors of the provincial economy have also contributed to inflation as much or more than public employees. Fifty thousand woodworkers negotiating for a dollar-an-hour wage increase are a not inconsiderable force themselves.

The provincial anti-inflation program is a misnomer. Freighted with a token price review board, plus a series of jawboning sessions with Premier Bill Bennett and business and labor leaders, the plan is more accurately described as a civil service wage freeze.

It is going to create unfair divisions, the controlled public sector and uncontrolled private sector. The government's aim is blameless, but its methods are going to create some highly unpleasant side-effects.

RICHARD GWYN

One MP's Campaign for Info

OTTAWA — Since it's become fashionable to moan that parliament these days is irrelevant, it's worth taking a look at what an MP still can achieve provided he or she aims high and knows which political ropes to pull in order to get there.

Single-handed, virtually, Alberta MP Jed Baldwin has bullied and buffaloed the government into doing something about freedom of information.

Or at least, to start to do something. Late this month, Secretary of State John Roberts will publish a green paper on information titled, with a dullness that has to be deliberate, Public Access to Government Documents.

Credit to Baldwin

Little in the report will stir anyone's blood. It describes ways a citizen might winkle more information out of government by appealing to the courts, or to an ombudsman, or to a commission, analyses problems like deleting sensitive passages out of documents publishable without them, agrees that a commissioner-ombudsman might investigage the government's information policies much as the auditor-general investigates its financial policies, argues that, in the last analysis, ministerial discretion cannot be superseded by any court or commission, proposes that departments maintain registers of all their documents so citizens would know what to ask for.

The interest in the green paper is that it exists at all. The document itself commits the government to nothing; just by existing, the green paper implicates the government in a process that cannot but end with a freedom of information act — a bare 200 years after Sweden (1776) and a decade and a half after the U.S. (1966, its act then revised extensively in 1974).

Some of the credit is due Roberts. Cabinet has debated information policy since September, 1975. Nothing happened, essentially, because first former minister Mitchell Sharp (since turned from hawk to dove) and then House Leader Allan MacEachen (as hawkish as ever), viewed the subject with massive indifference. Roberts convinced the cabinet it was better politically to publish than to let the subject perish.

Give the rest of the credit, all but a sliver in fact, to Baldwin. How did he do it?

First, by the right political image. Last January, Baldwin turned 70, which, together with his 20 years in parliament elevates him to that unassailable pantheon of disinterested statesman, side-by-side with, say, New Democrat Stanley Knowles.

Second, by the right political canniness. A "natural" constituency exists of freedom of information buffs, like journalists and academics. Baldwin's genius has been to enlarge this constituency to encompass the public. Baldwin turned on Canadians by touching two chords in the public's consciousness: respect for parliament, despite all its faults, and mistrust of government, because of all its faults and more particularly because of its size.

Beginning last fall, and at the start with $600 of his own money, Baldwin bought up ads that, in the name of the League to Restore Parliamentary Control, asked Canadians whether they believed in a freedom of information act. So far, close to 7,000 have said yes, along with donations from $2 to $20 that Baldwin has cycled back into more ads.

Last, Baldwin did it by expressing the right ideas in the right way. "Responsible government has become a monstrous myth," he says. "This is not being done by evil or bad or corrupt people but mainly by good, decent and honest men and women . . . who have become intoxicated by their unlimited licence to manipulate the levers of power."

Baldwin's analysis is dead on. Hidden behind Ottawa's green baize doors there are not, in fact, that many dark secrets or deadly scandals. Tucked away instead is mounds of information — as an illustration, the U.S. Justice Department in 1975 answered 21,000 requests for information under the new legislation — that bureaucrats and politicians would prefer to keep to themselves, because information withheld means power withheld while information given out democratizes power, to say nothing of blunders revealed.

Two More Years

"It's human nature," says Baldwin. This is the reason why he has changed his mind and plans to run in the next election. "Even if we (Conservatives) win, our ministers will come under the same pressure from the bureaucracy, and I want to be around to make sure that a freedom of information act really does go through."

Probably two more years will pass — the green paper really is just a stall — before we actually get a freedom of information act. After that we should get, as exist in all 50 U.S. states, "Sunshine Laws" which require all public business be conducted in public.

"One revolution is enough for me. By then, I'll be too old," says Baldwin. Somewhere, on the park benches, there's a bright young MP, prepared to aim high but still learning how to pull political ropes.

PETER HADEKEL

Quebec Faces Long Summer

QUEBEC CITY — It promises to be a long, hot summer in the Quebec national assembly.

The Parti Quebecois government has begun holding public hearings on its controversial language bill, the Charter of French in Quebec, and all signs point to a bitter, heated debate.

The language legislation, known as Bill One, would effectively end bilingualism in Quebec by making French the sole official language of the legislature, the courts and the workplace.

The bill would also restrict admission to English schools to anglophones already resident in Quebec.

The public hearings, being held before the permanent parliamentary committee on education and cultural affairs, mark a crucial phase in the PQ government's political fortunes.

More than 200 groups and individuals have asked to present briefs before the committee, in the first major public opinion test of the Levesque government.

Heavy criticism of the bill is expected from the anglophone community as well as from the francophone business community, while the bill will likely receive strong support from teacher, union and Quebec nationalist groups.

Increasing Pressure

The PQ government is coming under increasing pressure to modify the language bill. The latest protest has come from a group of 300 prominent francophones in Quebec, including Power Corporation president Paul Desmarais and former Montreal Canadiens hockey star Jean Beliveau, who warned the bill would promote "intolerance" both inside and outside Quebec.

The criticism touched a raw nerve in Camille Laurin, the minister responsible for Bill One, who called the group "sell-outs" to the English establishment.

Nevertheless, Laurin has indicated the government may be ready to change several sections of the controversial bill, although the changes will not be announced until after the public hearings are over sometime in July.

A government committee has already been established to oversee the changes and Laurin says the law may even be completely reprinted if necessary.

In press interviews, Laurin has said he wants to change the clause in Bill One which supersedes anti-discrimination guarantees contained in the Quebec Charter of Human Rights and Freedoms. The clause was included to ensure that the "collective rights" of Quebec francophones would be respected.

Laurin has also said that some sanctions may be softened against businesses which do not obtain certificates proving that their language of work is French.

Changes in the provisions on the language of advertising and the language of public administration in anglophone areas of the province will also be considered, he said.

DESMARAIS
. . . warns of intolerance

One of the most contentious parts of the bill, dealing with the language of education in schools, may be loosened up to allow Canadians coming to Quebec from other provinces to send their children to English schools.

Although Laurin has maintained this provision won't be changed, Premier Levesque and other influential members of cabinet are believed to be opposed to such restrictions on English schooling.

The first brief presented to the 19 member parliamentary committee this week suggested a compromise on the education issue which Laurin admits he has been considering.

The brief — which was presented by Montreal physician Jean-Francois Saucier — suggests that Quebec should permit English education to anglophones coming from other provinces, if those provinces agree to give French schooling to their francophone residents. It proposed bilateral negotiations between Quebec and each province.

The public hearings will also be an interesting barometer of the attitudes of Quebec's anglophone community, which has been reacting to the proposed language law with apprehension and anxiety.

The challenge confronting the anglophone groups will be to present factual, well-documented briefs which avoid inflaming the debate with needless emotionalism.

More and more anglophones are coming to accept the reality of French as the first language of Quebec. The best course the anglophones could take in these hearings would be to join forces with francophones who are opposed to the coercive measures of the bill, and present a common front.

Thoughtless Move

Unfortunately, the anglophone community got off on the wrong foot Wednesday when the first group to present a brief, the Richelieu Valley School Committee, demanded that the members of the parliamentary committee question them in English.

It was a thoughtless move that played right into the hands of the Parti Quebecois. No one on the Richelieu Valley delegation could speak adequate French and that certainly won't score many points with the government.

After the hearings end in July, Bill One will be given second reading in the national assembly and then submitted to a legislative committee for clause-by-clause study.

Dr. Laurin said he wants to see the bill sanctioned into law before the summer recess. That could mean the legislature will sit through the month of the August, especially if the opposition parties attempt a fillibuster of the language debates.

letters

Lucky Son

Our son, who is 12 now, saw the Pro-Life pamphlet which Ms. Joan Kyle Jones referred to in her letter of June 8 (On Abortion). He read it and said: "Gee, I'm glad the lady who gave birth to me didn't get an abortion."

To the lady who gave birth to our boy we'd like to say: "Gee, we're glad too." We've thanked you in our hearts so many times and lately, with so much being said about abortion, we've worried that you might wonder if you should have made that choice. We're so very glad you didn't.

His life has quality and meaning. He's being raised to respect life at every level and he's being raised to respect you for what you did in order to give him his chance to live.

I wish so much you could see our son. Words alone seem inadequate. He's really a beautiful person. Thank you. — Lucky Mother.

To Write Well

Re Mr. Underhill's A Farewell to Editor George Oake (Times, June 3): "My favorite charities will miss the fines I collected for his split infinitives . . . ."

I had hoped that this shibboleth (split infinitives) had been laid to rest lo these many years. In the words of Gowers (Sir Ernest Gowers, author of Plain Words and editor of the second edition of Fowler's Modern English Usage):

"The fact is that the rule against the split infinitive is an arbitrary fetish, productive of nothing but conscientious tortuousness and adverbs placed in unnatural and even misleading positions."

Shaw, no mean handler of words, irately addressed the editor of the Times on the subject (quoted by Gowers in Plain Words):

"There is a busybody on your staff who devotes a lot of his time to chasing split infinitives. Every good literary craftsman splits his infinitives when the sense demands it. I call for the immediate dismissal of this pedant. It is of no consequence whether he decides to go quickly or quickly to go or to quickly go. The important thing is that he should go at once." — J. A. McCormick, 2-1912 Duchess Street.

Wanted Child

I feel it is necessary to write regarding the pamphlet What is a Baby Worth. That a minority opinion should be able to be widely distributed through the mail is abhorrent. Today's society needs information. The key to lessening the rate of need for abortion is control. Sexually active people need to use birth control. Therefore there are two choices available: sexual abstinence or responsible sexuality with birth control.

The human problems presented in the pamphlet are ongoing problems in human life. They will not be alleviated by unwanted babies being born. Women should not become baby machines for adopting couples. The controversy regarding abortion is an emotional one. It cannot be stated too strongly that the key to a better society is education for responsibility. Parents should encourage their children from an early age to be caring, responsible individuals. A wanted, caring child will become a caring parent if they so choose, when they choose.

The motto "Every child a wanted child" is a good one. Perhaps now it could read: "Every pregnancy a wanted pregnancy." We should strive for education of all people in all methods of birth control. A positive approach to the problem of unwanted pregnancies is needed. — Pearl M. Denny, Educator, Planned Parenthood, 1947 Cook Street.

Nelson Fracas

As a citizen of Nelson and a former teacher and administrator at Notre Dame University, I must protest the inaccuracies in your censorious editorial Keep It Verbal (Times, June 9).

I witnessed the events you refer to and I can assure you that Mr. Bennett was neither kicked, punched nor in any other way assaulted. He himself affirmed this most forcefully to the media immediately after the event. The only untoward incident was when "a short-lived scuffle broke out when an unidentified person (possibly a member of Mr. Bennett's entourage?) pushed a young woman to the ground. A Kootenay Forest Products worker struck the man in the stomach in retaliation." (Nelson Staff Writer)

It is true that Mr. Bennett was crowded — not least by members of the news media — and unable for a time to enter the government building. But this was precisely because some citizens, aware that "the Bennett administration has shown itself to be accessible, willing to listen and occasionally to reverse itself," were appealing to him against the pontifical and callous strictures of the minister of education. Once he had reassured them that he would be receiving delegations within the building, they moved aside and permitted him to enter. — E. G. Petter, 310-701 Esquimalt Road.

VICTORIA TIMES, established 1884 is published every afternoon except Sunday by the Times Publishers, Limited, 2621 Douglas Street, Victoria, B.C. V8W 2N4. Second class mail registration No. 0625. All undelivered copies and notices of change of address to be sent to the above address. The Canadian Press is exclusively entitled to reprint the local news published herein.

Letter from Moscow: Old Ladies, Queues

By CLIVE JAMES
London Observer

In Moscow there is a hairstyle parlor in every block and a hairstyle under the helmet of every lady construction worker. It might not be much of a hairstyle, but it's a brave try, and helps distract attention from the clothes.

It's not just a matter of few women being able to afford to dress well: there is nothing good to buy even if they save up the money. The trouser suits in the window of GUM, the big Moscow department store beside Red Square, don't just cost more than $200 at the official exchange rate, they look like hell. At the more ambitious shops on Kuznetsky Bridge, the once famous fashion street behind the Bolshoi, the clothes are twice as expensive again but no less hideous. There is a special poignancy about Kuznetsky Bridge, because in Pushkin's time it was much satirised by the literary men as the place where the fine young ladies who broke their hearts went to buy French fripperies. The shops are as they were, but there is nothing in them.

In the official logic of Soviet life, essentials come cheap and luxuries come dear. But the facts say that luxuries hardly come at all. The queues you see everywhere are mainly for things that aren't yet in stock, but soon might be. A pair of women's tights cost $20 and have to be imported from East Germany, which for the Soviet Union counts as Babylon.

But at least the German tights got through. The German tanks didn't. There are huge memorials outside Moscow and Leningrad to mark the places where the Wehrmacht was stopped cold, literally frozen in its tracks. For any visiting liberal, the central fact of Soviet history very properly remains the war waged by the Soviet government against the liberty, and for millions of them, the lives, of its own people.

The 10 million slain by Stalin are at best a subject of rumor, since the flow of information which started during the Thaw has by now frozen up again. But the 20 million lost in World War II are a vivid memory. If, as seems likely, steps have been taken to ensure that nobody else will ever be able to assume the unchallenged power wielded by Stalin, it could have less to do with his purges than with his blunders. By weakening the officer corps at a critical stage and refusing to heed advice, he very nearly lost them the war.

On this subject if on no other, a modicum of sincere feeling infuses the official propaganda. Certainly the regime is lying when it blames the war, rather than its own rigidity, for the continued bleakness of Soviet life. But both powerful and powerless are of one mind in their determination never to be invaded again. On the Tomb of the Unknown Warrior outside the Kremlin wall the inscription reads: "Your name is unknown but your death is immortal." Touchingly, it is in the familiar form, as if addressed to a son. Old ladies leave flowers and cry.

The same old ladies queue for Lenin's tomb, but that's another issue. Even older ladies linger outside the few remaining active churches. It's a matter of faith, the Leninist faith having the merit that its propagation receives a whopping slice of the state budget, while Christianity is left to die of neglect. Since a visit to Lenin's waxwork was not on our schedule, I contented myself with paddling away from Valentina and taking a look at the Lenin Museum, just at the entrance to Red Square. This I can recommend, even though all the inscriptions are in Russian. Brilliantly laid out, the place is bung full of Leninalia—including his black Rolls-Royce — and helps give you an idea of what happens when a man is worshipped as a God. Hagiolatry turns to halitosis.

There are two main advantages in learning a few words of Russian before you make the trip. The first advantage is that the Russians, like the Italians (and unlike the French), respond warmly to even the merest attempt at saying some little thing in their language. When, after consulting my pocket dictionary, I told the floor superintendent that the light bulb in my bathroom was burned out (actually I said "The bath illumination have been destroyed," but let that pass), she and her assistant burst into applause, whereupon a team of ladies in blue overalls sprinted down the corricor and fixed the thing in nothing flat. The Russians are bloody to one another, but if you learn a few of their words they will usually be nice to you.

The second advantage is that you will not be so easily fooled by the suggestion that the USSR is Arcadia made actual. What has been made actual in the USSR is boredom. Having discovered that boring the people works better than killing them, the state has gone on being boring for so long that it has ended up by boring even itself.

It is true that the people do not litter the streets or write graffiti on the walls. They don't need to: the government does it for them. There are posters and banners absolutely everywhere. Chesterton said that Times Square in New York would look like paradise to anyone who couldn't read. The Russian alphabet looks very decorative to anyone who can't understand it. But if you can puzzle out what all those gigantic inscriptions are saying, you gradually realize that every major building in Moscow and Leningrad is engaged full time in boring the public witless.

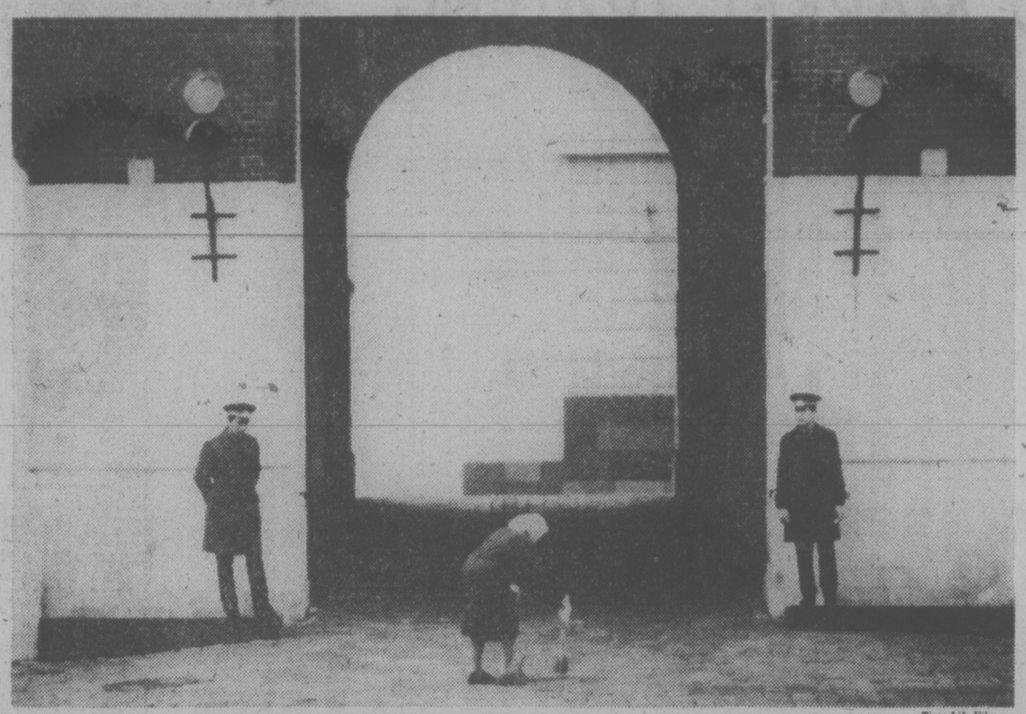

Time-Life Films

Aged woman sweeps up rubbish in front of Kremlin entrance

★ ★ ★

It was reasonably jolly to discover that the huge words on top of the power station in Moscow were a famous quotation from Lenin: COMMUNISM IS SOVIET POWER PLUS THE ELECTRIFICATION OF THE ENTIRE COUNTRY. But the slogan on top of the Metropole was less digestible: RAISE HIGH THE BANNER OF PROLETARIAN INTERNATIONALISM! Nine out of every ten slogans finish with an exclamation mark. Since the Soviet Union is currently in the throes of assimilating the directives handed down by the XXVth Party Congress, the same general invitation is repeated every few yards: LET US FULFIL THE DECISIONS OF THE XXVth PARTY CONGRESS! The decisions filled the whole front page of Pravda. There were hundreds of them. Without exception they finished with an exclamation mark.

While we were there, Lenin's 107th birthday fell due. The paper Soviet Russia, mouthpiece of the Gentral Committee, carried the full text of an heroically tedious speech made to the Praesidium by idiologist M. B. Zumyanin, marking the occasion. Marking it flat. Under a half-page photo of the Praesidium sitting beneath the inevitable portrait of Lenin, the caption informs us that we are looking at "a triumphant meeting of the Praesidium, dedicated to the 107th anniversary of the birthday of V. I. Lenin."

There follows the headline: LENINISM — REVOLUTIONARY BANNER OF OUR EPOCH. A sub-heading informs us that we are about to read a speech given "in a triumphant meeting in Moscow, dedicated to the 107th anniversary of the birthday of V.I. Lenin." This introduces the speech proper, running from page one to page three in small print. It begins: "Comrades! One hundred and seven years after the birthday of Vladimir Ilyich Lenin . . ." You get the drift. Actually this was the speech the Chinese delegate walked out of, but sure not because of its veiled criticisms of China. He just saw his chance and split.

The cult of Brezhnev is low-temperature compared with what used to be turned on for Stalin. Brezhnev's thought are everywhere, but the letters are seldom more than six feet high. In Pravda there are always scores of references to his latest speech, in which he always declares himself to be against Imperialism and for Peace. His name is invariably given as General Secretary of the Central Committee of the Communist Party Comrade Brzhnev. But there aren't many shrines to him that can't be easily dismantled: Brezhnev could be made to vanish from the landscape as completely as Khruschev, who is not even buried with all the other Party heroes in the Kremlin wall. (He's over in the Nunnery, in a part of the graveyard we couldn't visit) Stalin is still in the wall, but he'll never get back into Lenin's tomb, where he lay for the short period of his immortality. Lenin is the only deity allowed at the moment.

And one's enough. Any building he isn't on, he's in. There is a hulking bust of him inside Moscow's Leningrad Station, and when you get off the train at the other end you find an equally hulking bust inside Leningrad's Moscow Station. But from the outside the stations look exactly the same as they did when Anna Karenina fell under her train. On the whole, the Soviet Union has done a good job of preserving the pre-revolutionary artistic heritage. Since there is hardly any such thing as a post-revolutionary artistic heritage, you might say that it was the least they could do, but considering the aristocratic and-or bourgeois provenance of what they inherited, they have been remarkably tolerant in looking after it. (For anything untoward produced after 1917, of course, there is no tolerance available at all.)

The Tsars' summer palaces outside Leningrad were severely damaged by the occupying Wehrmacht but they have been painstakingly reassembled. The Russian rococo is the most human of all grand styles, never getting out of scale with the people inside it. It went on exuding the formative intelligence of Peter the Great long after the Russian royal family had declined into mediocrity. The supreme example, in Leningrad itself, is, of course, the Winter Palace, now merely the largest of the several buildings which form the Hermitage.

★ ★ ★

The paintings in the Hermitage would alone constitute sufficient reason for visiting the USSR. Nina, our Intourist guide in Leningrad, knew a lot about painting, but she was allowed to conduct only one official tour of the Hermitage. You need three or four visits to get to grips with the place, so I recommend paddling off.

The Imperial collections drip with masterpieces — the Leonardos, Giorgiones, Rembrandts, a Michelangelo statue, etc. — but more remarkable still are the rooms full of French paintings bought at the turn of this century more or less straight off the easel. A wall of Bonnards, a room full of Cezannes, another room full of Rose, Blue and early Cubist Picassos — it's unbelievable. (The equivalent rooms in Moscow's Pushkin Museum are unbelievable too.) Such purchasing was only one aspect of the rich, bourgeois culture which otherwise gave rise to Diaghilev.

There is a room entirely devoted to a staggering collection of Gauguins. Looking down from a window of this room into the square below — the square to which the people once came asking for bread and got bullets in reply — could see the flagstones being torn up to make way for a mosaic hailing the seventieth anniversary of the Revolution, which will be celebrated next November (i.e. October old style) and will be a very big deal. There are no prizes for guessing whose face will feature in the mosaic.

As we now know, the artistic euphoria of the decade after the Revolution was a false dawn. Night descended in 1917 and the sun has never really rearisen. Only in music — and barely even in that, when you compare the fruitfulness of the nineteenth century — has creativity been allowed to continue. In a way this is lucky for us, because there can't be much doubt that Russian culture would have overwhelmed the world. It took the Revolution to stop it.

Ontario Going into Nuclear Power In a Big Way

DAVIS . . . close to the vest

By JONATHAN MANTHORPE
Toronto Star

It is now clear beyond doubt that the Conservative government is duping the public over plans for a massive development of nuclear generators in Ontario.

Officially there is stilll a big question mark over whether Ontario Hydro will be allowed to spend about $40 billion in the next 20 years to build nuclear generation stations.

Officially the government is waiting for the report of the Royal Commission on Electric Power Planning, headed by Arthur Porter, before it makes a decision.

But by word and deed the government has made it obvious beyond question that it has already made up its mind. Ontario is going to go into nuclear generation in a big way and at a price which makes Darcy McKeough's cost of New Democratic Party campaign promises at $5.8 billion seem like small change.

The evidence of the commitment is everywhere.

Down in New York the other day William Davis was asked if Ontario Hydro would have any problems borrowing the massive amounts of capital needed for the nuclear program. "The record of Ontario Hydro is known by those people who invest down here and that indicates they will have no difficulty in obtaining the money necessary," he replied.

Energy Minsiter James made it even more plain in a speech in March. "For the foreseeable future," he said, "nuclear stations hold the only promise of economical electrical power at rates that could remain predictable over very long periods of time."

The election campaign that the Conservatives are now waging with its central theme industrial growth would be impossible without relatively cheap energy and that energy is going to come from nuclear power stations. Taylor says he doesn't see renewable energy sources like the sun, the wind or methane production from waste and wood becoming a major factor until the next century.

Why then is Dr. Porter now in the middle of hearings to judge whether or not this course should be taken? The government and Ontario Hydro seem to view the hearings as a place where people concerned about the nuclear program can let off steam and where the necessity of the plans can be put across.

Dr. Porter himself is an innocent party in the government's piece of stage managament. In discussions and interviews he has said very firmly that he has grave doubts about the nuclear program.

In the last few days a new and unlovely wrinkle has been added to this story. Ontario Hydro and Atomic Energy of Canada Ltd. have been doing very detailed studies into turning the waste from existing nuclear reactors into fuel for the next generation of nuclear power plants.

These plutonium-fed reactors are an entirely different proposition from the present CANDU generators, and President Jimmy Carter in the United States has banned the production of the fuel because it is too dangerous and unpredictable.

There is a terrible inevitability about this whole thing: Ontario only has enough uranium supplies to fuel for 20 years the reactors it now plans to build. It is hard to believe, that having accumulated a monumental public debt to build these generating stations, there will not be an irresistible urge to then adapt them to use plutonium when the present fuel runs out.

Henry Hogs the Jobs

russell baker

The reason for the high rate of unemployment is Henry Kissinger. Every time a new job opens up, Kissinger grabs it before anybody else can apply.

Go to a publisher who needs somebody to work on a book, and he says you are too late. He's already hired Kissinger to do the book. Go to Chase Manhattan where there is an opening in banking, and it turns out they have already hired Kissinger.

You've heard that NBC News needs a man? Forget it. They've already hired Kissinger.

What's this? Columbia University needs a professor? You rush up to Morningside Heights and out of the employment office, wearing a big grin, comes Kissinger. He's got the job.

It is obvious that Kissinger is the most desirable employee in the American labor market. This is not merely because he is brilliant, capable and charming. Richard Nixon is brilliant, capable and charming, and all he can get is an occasional guest shot on televison interview shows.

★ ★ ★

It is because Kissinger lends cachet to an employer. When a visitor drops in at a place of business and sees Kissinger strolling around the office, his estimation of the employer rises. One thinks, my! this must be a very elegant employer.

This was the effect I sought to produce when I hired Kissinger to do my plumbing. I had been using a fellow named Bill. There is an endless series of overhead pipe leakages in my cellar, and Bill had been coming for several years to weld and he made no impression whatever on neighbors or guests who were in the house when Bill tramped through with his soldering irons.

In fact, I seemed to be losing status, particularly among visitors who had just come from NBC or Chase Manhattan or Columbia and seen Kissinger puttering around among the potted plants. For those who had just seen Kissinger at his toil, the sight of Bill created a distinct sense of letdown which reflected unfavorably on me.

Hearing that Gerald Ford had very few jobs except for a handful of visiting professorships, I dropped Bill and hired Ford. He was grateful. With Henry grabbing all the jobs before he, Ford, even heard about them, he was delighted by the chance to plumb.

I soon saw why. One afternoon while I was entertaining the people from NBC, the Columbia faculty and my friend at Chase Manhattan, Ford pulled up in his truck, tramped through the house with his soldering irons and descended to the cellar.

"I see you can't get Kissinger," said a Columbia professor. Everyone suddenly found reasons for abrupt departure and decamped to a cocktail party being given by a carwash tycoon who had just hired Kissinger to operate his wax sprayer.

KISSINGER
. . . one-man gang

What could I do? Publishers did it. NBC did it. Chase Manhattan did it. Columbia did it. For all I knew, birds did it, bees did it, even monkeys up in trees did it. I hired Kissinger.

He was brilliant, capable and charming, but, he explained, it was absolutely possible for him to solder the pipes. Not that he couldn't. It was the skill with which he had soldered a broken pipe in the Kremlin basement that had persuaded Leonid Brezhnev detente might be better than cold war.

★ ★ ★

Because of his other jobs, however, he hadn't time for soldering any more. He could tramp through the house with his soldering irons to let the neighbors and guests know that I had him on the payroll. But he would have to tramp right on out the back door, race his truck to the car wash to push the button on the waxer, then make a fast tour through Manhattan to service his publisher, Chase Manhattan, NBC and Columbia.

I didn't mind. Let the cellar float. With Kissinger on the payroll, I was finally commanding the respect normally accorded only to Columbia University. It was the top of the world until my employer called me in and wept about my children and fired me. I couldn't blame him. He had hired Kissinger for my job.

One day while I was in a bread line behind a banker, a professor, a writer and a young man who would never work for NBC, Kissinger stopped and apologized to all of us for causing the high rate of unemployment, and asked us not to think of him badly, as people used to think of Herbert Hoover.

It lent us immense cachet, which awed the other bums in line. Then Kissinger announced that he had just been hired to dole out the bread.

TORONTO MARKET TRADING

In addition to Canadian Press stock reports, bond and mutual fund prices, market quotations also are supplied by the following firms or agencies: Investment Dealers' Association of Canada, Richardson Securities, Royal Bank of Canada, Pemberton Securities, A. E. Ames & Co., Annett Mackay Ltd., Bongard Leslie & Co. Ltd., Midland Doherty Ltd. and Vancouver Stock Exchange.

TORONTO 1:40 P.M. STOCKS
Distributed by CP
Toronto Stock Exchange—June 13

Quotations in cents unless marked $. z—Odd lot. xd—Ex-dividend. xr—Ex-rights. xw—Ex-warrants. Net change is from previous board-lot closing sale.

Stock	Sales	High	Low	1:40 p.m.	Net Ch'ge
A and B					
A.G.F.M	600	160	160	160	+ 5
Abitibi	2400	$9⅞	9¾	9⅞	
Abitbi 10	z10	$54	54	54	
Acklands	100	$11½	11½	11½	
Ackind 2p	z10	$11⅛	11⅛	11⅛	
Acme Gas	2500	4	4	4	+ ½
Afton Min	500	$7½	7¼	7¼	− ¼
Agnico E	2626	$5¼	5⅛	5¼	− ¼
Akaitcho	2500	68	68	68	
Albany	5000	38½	38½	38½	− ½
Alt Energy	4025	$13½	13½	13½	
Alta Gas A	8023	$15⅛	5	15⅛	
Alta G E p	200	$25⅛	25⅛	25⅛	+ ¼
Alta G F	z30	$29	29	29	
Alta G 9.76	100	$28½	28½	28½	+ ⅛
Alta Nat	100	$35½	35½	35½	+1½
Alcan	4230	$29¼	29⅛	29⅛	+ ⅛
Algo Cent	197	$12¼	12¼	12¼	− ¼
Algoma St	358	$16⅝	16⅝	16⅝	+ ⅛
ASfel p	1000	$27	27	27	
Algon pr	120	$5	5	5	+ 5
Allarco Dv	1150	$15⅞	15¼	15⅞	+ ⅜
Alum 3rd p	280	$28¼	28¼	28¼	
Am Bonza	11750	$12⅞	12⅜	12⅝	
Am Leduc	7000	7½	6½	6½	
Andres W	100	$8¼	8¼	8¼	
Aquitaine	1000	$15¼	15⅛	15¼	
Args 250 p	z65	$30¾	30¾	30¾	
Argus B pr	z35	$32¾	32¾	32¾	
Asamera	1110	$12⅜	12⅛	12⅜	+ ⅛
Asbestos	100	$22⅝	22⅝	22⅝	+ ⅛
Ashland C	1700	$11½	11½	11½	+ ⅛
Atco A	9950	$18⅛	18	18⅛	+ ¼
Atlas Yk	1000	6	6	6	+ 1
Auric Res	z233	21½	21½	21½	
BC Sugar A	325	$27	26½	27	+ ½
BP Can	1400	$12⅝	12¾	12¾	− ¼
Bad Boy	600	190	180	180	−20
Banister C	2600	$13⅛	13	13	
Bank Mtl	15649	$15¼	14⅞	15⅛	+ ⅛
Bank N S	3772	$19⅞	19½	19⅞	+ ½
Bankeno	500	135	135	135	+ 4
B Cdn Nat	150	$14¾	14¾	14¾	+ ¼
Baton B	800	$8⅞	8⅞	8⅞	
Belding A	100	$5½	5½	5½	
Bell Canad	16764	$52	51⅞	52	
Bell B pr	z12	$52⅞	$27⅞	$27⅞	
Bell D pr	400	$53⅜	53⅜	53⅜	+ ¼
Bell 2.28	1905	$28⅜	28¼	28⅜	+ ¼
Bell 1.80	4850	$22	21⅞	22	
Bell Can W	15475	57⅜	7⅛	7⅛	− ⅛
Beth Cop A	225	$12½	12½	12½	− ⅛
Big Name	1000	22	22	22	
Bi Hawk	1400	15	15	15	
Black P A	1350	450	450	450	+25
Blakwod A	600	370	370	370	+10
Block Bros	1650	$6½	6⅛	6⅛	− ¼
Bovis Cor	1500	65	65	65	− 2
Bow Valy	2200	$20½	20¼	20¼	− ¼
Bow-m pr	z20	$33	33	33	
Bralor Res	11304	420	410	410	−10
Bramalea	1000	$6½	6⅜	6⅜	
Brameda	1000	129	129	129	− 1
Brascan A	5346	$13½	13⅜	13½	
Brenda M	800	$9⅜	9¼	9¼	+ ⅛
Bridger	5800	$8⅞	8¾	8¾	− ⅛
Bright A	300	$6⅜	6⅜	6⅜	+ ¼
Brinco	600	335	325	335	+10
BCFP	2100	$23⅛	23⅛	23⅛	
BC Pack A	z25	$28	28	28	
BC Phone	775	$14	13⅞	13⅞	− ⅛
BCPh 4.84	200	$15¼	15¼	15¼	+ ⅛
BCP 7.04 p	100	$22⅛	22⅛	22⅛	− ⅜
BCP 10.16 p	100	$29	29	29	+ ¼
Brunswk	5100	475	460	475	+15
Budd Auto	700	$7½	7½	7½	
Burns Fds	4500	$9⅛	9⅛	9⅛	+ ⅛
Bushnell	38000	$7	6⅞	7	+ ⅛
C					
CAE A	2100	$9¼	9¼	9¼	+ ⅛
CFCN	300	$10⅞	10⅞	10⅞	− ⅛
Cad Frv	840	$9¼	9	9¼	+ ¼
Cad Frv A	z60	$19	18⅞	19	
Cal Pow A	2770	$34¼	34	34	+1⅜
Cal P 7½ p	100	96	96	96	
Cal P 9.80	200	$109½	109½	109½	
Cal P 8¾	10	$107	107	107	
Calmor IB	z100	48	48	48	
Calvrt Dle	700	235	235	235	
Cam Mine	14000	49	48	49	+ 1
Camflo	135	$10¾	10¾	10¾	
C Chib A	200	300	300	300	−10
Campau A	600	390	390	390	
Can Cem A	492	$8⅛	8	8	
CDC pr B	390	$103	102¾	102¾	− ¼
Can Malt A	100	$21¼	21¼	21¼	+ ¼
C Nor West	2600	$6⅝	6½	6½	− ¼
CPerm 6¾	1250	$26⅛	26	26	− ⅛
CS Pete	1600	235	233	235	+ 4
C Trust 7¼	361	$20½	20½	20½	
C Tung	1000	$9⅜	9	9	− ¼
Cdn Cel	11050	$8	7¾	7⅞	+ ⅛
C Ex Gas	z50	$6	6	6	
C Found pr	200	$7¾	7¾	7¾	
C Hidrogas	3000	186	186	186	− 4
C Homestd	500	$5⅞	5⅞	5⅞	+ ⅛
C Hydro	1700	$9⅛	9	9⅛	+ ⅛
Cl Bk Com	14401	$23⅜	23⅛	23⅜	+ ¼
C^Merrill	600	$13¼	13¼	13¼	+ ¼
CNat R	300	400	400	400	+ 5
C Ocdental	300	$12¾	12¾	12¾	+ ¼
C Ocdntl p	1100	$28¼	28¼	28¼	− ⅛
CP Inve	3175	$17⅞	17⅛	17⅛	− ⅛
CP Inve pr	175	$35½	35½	35½	+ ⅛
CP Ltd	5995	$18⅜	18¼	18¼	− ⅛
CPL A p	813	$9⅞	9⅞	9⅞	+ ⅛
C Reserve	z50	$5⅝	5⅝	5⅝	
Cdn Sup O	7000	$47	46½	46¾	+ ½
C Utilies	1400	$13⅞	13⅝	13⅞	− ¼
CU 10¼	100	$29⅜	29⅜	29⅜	
C Util w	7000	475	470	470	
CWN G 4 pr	375	$10	10	10	+ ⅛
CWN 5½ p	150	$14	14	14	+ ¾
Canray	2000	93	92	92	− 2
Canron	507	$23¼	23¼	23¼	− ⅛
Caron 6 pr	z20	$90	90	90	
Capit Div	3050	60	59	60	+ 5
Cara	200	$7½	7½	7½	
Carl OK	4003	294	288	290	+ 2
Cassiar	1950	$9⅜	9½	9½	
Casidy A p	100	$6⅜	6⅜	6⅜	− ⅜
Ctl Est A	700	$13	13	13	
Cent Pat	2600	115	115	115	+ 3
Chimo	1000	94	93	94	+ 3
Chrysler	2050	$18	18	18	+ ⅛
Coin Lake	2000	7½	7¼	7½	+ 1
Coles Book	4895	$11¼	11	11	− ⅛
Cominco	888	$33⅜	33½	33½	+ ¼
Com Cap	3050	450	415	415	−35
C Holiday I	100	380	380	380	−10
Coniagas	500	50	50	50	+ 5
Con Bath A	200	$24	23¾	24	+ ¼
Con Bldg	1800	285	285	285	− 5
Con Fardy	1100	290	286	286	
C Durham	2000	79	79	79	− 1
C Marben	2000	63	63	63	− 2
C Morlsn	500	149	145	145	+ 5
Cons Prof	z210	13	13	13	
C Rambler	2000	110	110	110	
C Rexspar	2000	87	87	87	− 2
Con Distrb	500	283	280	280	− 4
Cons Gas	4290	$15⅜	15¼	15¼	− ¼
Con Gas D	250	23	23	23	
Control F	250	215	215	215	+ 5
Conwest	3100	480	470	475	+15
Cop Fields	1000	226	225	225	− 9
Cornat Ind	6800	$5⅜	5⅛	5⅜	+ ⅛
Corp Food	200	$14½	14½	14½	+ ½
Coseka R	6000	455	455	455	
Costain R	200	$12¼	12¼	12¼	− ⅛
Craigmt	880	$5¾	5⅝	5⅝	
Crain R L	z30	$8	8	8	
Crestbrk	150	350	350	350	−10
Crwn Lite	100	$49	49	49	+ 1
C Zeirbe A	z85	$18¼	18¼	18¼	
Crow Nest	100	$36⅞	36⅞	36⅞	+ ⅝
Cuvier M	z200	59	59	59	
Cyprus	1800	$9¾	9½	9¾	+ ⅛
D to G					
DRG Ltd A	200	475	470	475	+ 5
Daon Dev	3470	$16⅛	15½	16	+ 1
D Aragon	3000	23½	23½	23½	
Debhld B p	150	$67	67	67	− 1
Decca R	400	$7½	7½	7½	− ⅛
D Eldona	3000	52	52	52	+ 1
Denison	611	$49¾	49½	49½	+ ¼
Dicknsn	1900	365	355	365	− 5
Doman I	4300	$5½	5½	5½	
Dome	398	$47¼	47¼	47¼	− ¼
Dome Pete	4371	41	40	40	
D Bridge	2290	$21¼	21	21¼	+ ¼
D Citrs A	100	$6¾	6¾	6¾	− ¼
D Explor	1000	11	11	11	
Dofasco A	4474	$23½	23⅜	23½	+ ⅛
Dom Store	890	$15⅛	15	15	− ⅛
D Textile A	700	$7⅝	7⅝	7⅝	+ ⅛
Domtar	1600	$14¼	14	14¼	+ ⅛
Domtar pr	z50	$11⅞	11⅞	11⅞	
Dover Ind	100	$14	14	14	+ ⅜
Dunde Pat	2000	40	40	40	+ 3
Dylex L A	4000	7	7	7	
E-L Fin w	1500	32	31	31	− 1
East Mal	810	210	205	205	
East Sul A	250	104	104	104	− 1
Ego Mines	6500	79	78	78	− 2
Electro K	z300	25	25	25	
Electro A	600	245	245	245	+ 5
Emco	100	5	5	5	
Falcon C	4885	$5⅛	5⅛	5⅛	+ ⅛
Fibrg Nik A	140	$32½	32½	32½	− ¼
Fed Ind A	100	$5¾	5¾	5¾	
Finning T	1100	$16¼	16⅛	16¼	+ ¼
Fittings A	100	$25	25	25	−4½
Foodcrp Lt	2500	$7⅛	7	7⅛	+ ¼
Foodex S	400	$5⅞	5⅞	5⅞	
F Seasons	1000	240	240	240	+ 5
F Sea A pr	400	$6⅜	6⅜	6⅜	+ ⅛
Francana	260	$7¼	7¼	7¼	
Fraser A	z50	$23¼	23¼	23¼	
G M Res	1650	315	315	315	
GMC	666	$71½	71⅜	71⅜	+ ⅛
Genstar L	515	$23¼	23	23¼	+ ⅛
Gignt Yk	z9	$5¼	5¼	5¼	
Gibraltar	1400	$5¼	5½	5½	− ¼
Goldund M	5000	25½	25½	25½	+ ½
Graff G	100	$18	18	18	− ¼
Gt Oil Sds	965	$7	7	7	
G L Nickl	2500	63	60	60	−10
GL Paper	400	$27¼	27	27	+ ½
GL Pap w	400	$5¾	5½	5¾	+85
Gt West S	1700	259	250	250	− 5
G West wt	2000	65	65	65	
G Goose A	100	$6⅞	6⅞	6⅞	
Greyhnd	z70	$16⅛	16⅛	16⅛	
Guar Trst	467	$8¼	8¼	8¼	
Gulf Can	540	$25½	25½	25½	+ ⅛
Gulfstrem	500	35	35	35	+ 3
H to L					
Hambro C	1000	375	370	370	− 5
Hard Crp A	2600	325	320	320	
Hard Crp C	100	315	315	315	
Harlequin	5000	$17	17	17	
Hawker A	500	$5½	5⅜	5½	+ ⅛
Holinger A	z50	$29⅞	29⅞	29⅞	
Home A	550	$29½	29½	29½	− ⅛
Home B	z25	$25½	25½	25½	
Hud Bay A	330	$16	16	16	
Hud Bay B	z90	$15⅞	15⅞	15⅞	
HB Oil Gas	3145	$36⅜	36⅛	36¼	− ⅛
Husky Oil	4190	$28⅜	28	28	− ½
Husky E w	4800	$9¾	9⅝	9⅝	− ⅛
IAC	1470	$16½	16½	16½	
IU Intl	1094	$13	13	13	− ⅛
IWC Gom	5765	145	145	145	− 1
Imasco A p	300	360	360	360	
Imp Oil A	5202	$20¼	20⅛	20¼	
INCO A	3544	$28⅝	28⅜	28⅜	+ ⅛
INCO B	313	$28½	28⅜	28⅜	− ⅛
Indal	1000	$8⅜	8⅜	8⅜	
Indusmin	100	$10¾	10¾	10¾	+ ⅛
Inland Gas	1050	$10¾	10⅝	10⅝	− ⅛
Inter-City	3025	$6½	6½	6½	
Inter C B w	200	380	370	380	+ 5
Intrmetco	100	$5¾	5¾	5¾	
IBM	65	$262	262	262	− 1
Int Mogul	2949	269	263	263	+ 3
I Mogul A	200	$11⅞	11⅞	11⅞	− ⅛
Interpool	800	$20½	20½	20½	+ ¼
Int Pipe A	3670	$14⅞	14¾	14⅞	
Ipsco	1950	$15⅛	15¼	15⅛	
Inv Grp A	100	$6⅞	6⅞	6⅞	
Inv Grp 5 p	100	$15⅜	15⅜	15⅜	+ ⅛
Jannock	1225	59	9	9	
Jannock A	225	$14¼	14¼	14¼	− ¼
Jannock B	337	$14¼	14¼	14¼	
Jannock D	2000	$9	9	9	
Joutel	23600	17½	17	17	− 1
Kaiser Re	1250	$13⅞	13¾	13¾	
Kam Kotia	z100	66	66	66	
Kaps Tran	1800	64	63	64	+ 4
Keeprite B	100	$10¼	10¼	10¼	− ⅛
Kelsey H	300	$13⅛	13¼	13¼	− ¼
Kenting	z25	25	25	25	
Kerr A A	5350	$15¼	15	15	− ⅛
Koffler A	15390	$5⅜	5⅜	5⅜	+ ¼
La Luz	200	$7⅝	7⅝	7⅝	
Labatt A	150	$18	18	18	− ¼
Lacana	2000	415	415	415	− 5
Laidlaw A	400	$7	7	7	
Ldl 9¾	100	$10⅛	10⅛	10⅛	
LOnt Cem	1350	320	320	320	
L Shore	z1	200	200	200	
Lambd M	2628	145	125	140	+25
Lamb M A	1000	130	130	130	+15
Lau Fin	200	$7¼	7¼	7¼	− ⅛
Leigh Inst	300	310	305	305	
Liberjan	300	$11⅝	11⅝	11⅝	+ ⅛
L L Bmc	1102	145	145	145	
Living w	2862	10	10	10	+ ½
Lob Co A	500	360	360	360	− 5
Lob Co B	100	345	345	345	−10
Lob Ltd Ap	400	17	17	17	
Lochiel	4900	133	133	133	+ 3
Loeb M	100	405	405	405	−15
Lost River	14200	120	114	117	+ 9
Lytton M	z264	30	30	30	
M to O					
MEPC	3300	$10¼	10¼	10¼	+ ¼
MICC	300	$8¾	8¾	8¾	
MICC A	z50	$28	28	28	
MacCable	300	$11⅛	11⅛	11⅛	
MB Ltd	2360	$20½	20⅜	20⅜	
Madeline	2900	82	80	80	− 4
Madsen	500	51	51	51	− 3
Magna Int	1800	$15½	15½	15½	
Magna A	700	$16½	16½	16½	
Maher pr	100	$6⅞	6⅞	6⅞	+ ⅜
Maritc Wtl	3300	288	280	280	− 8
Malartic	1000	75	75	75	− 1
M Lf Mills	300	$37½	37⅛	37½	
Mrtme El A	100	$8¾	8¾	8¾	
Maritime	4135	21	21	21	
Martim A p	500	$9¼	9¼	9¼	+ ⅛
Mar T 940	250	$11⅜	11⅜	11⅜	
Markboro	100	$11	11	11	− ¼
Markel F	500	$5	5	5	
Martin	z500	7½	7½	7½	
Mass Fer	5570	$20⅜	20¼	20¼	− ¼
Mas F A	650	$28¼	28⅛	28⅛	
Mas F B	750	$27⅞	27⅞	27⅞	+ ⅛
Matchan	5000	11½	11½	11½	+ ⅛
Matgmi A	200	$13	13	13	− ⅛
Mc Adam	500	25	25	25	
Mc Intyre	205	$31¾	31¾	31¾	+ ½
McLaghlin	z28	55	5	5	
Melcor	22565	$7	6⅞	7	+ ⅜
Mentor	120	279	279	279	+ 4
Mercantil	200	$12⅜	12⅜	12⅜	+ ⅛
Merland E	3800	485	470	470	−10
Minrl Res	z50	127	127	127	
Molson A	2230	$16⅞	16⅞	16⅞	
Molson B	600	$14⅞	14⅞	14⅞	
Moore	6235	$30¼	30⅛	30⅛	
Multi Acc	300	335	315	315	−25
NaChrs I	1100	$5½	5½	5½	− ⅛
Nat Drug	725	$6¼	6¼	6¼	
Nat Drug p	125	$7½	7½	7½	− ⅛
Nat Pete	1500	42	42	42	+ 2
Nemco	600	190	190	190	− 4
Neonex	200	200	200	200	
NB Tel	3335	$20⅛	19¾	20⅛	+ ⅜
N Dimens	800	92	92	92	
N Provid D	23000	20	18	20	+ 5
N Que Ragl	700	155	154	154	
N Senator	4000	8	8	8	
N York Oil	6700	138	133	138	+ 8
Nfld LP A	100	$13¼	13¼	13¼	+ ¼
Nfld Tel	15000	$7⅞	7⅞	7⅞	+ ⅛
Nfld Te 975	300	$23¼	23¼	23¼	− ¼
Nfld Te 885	300	$21⅝	21⅝	21⅝	
Noranda A	1980	$27⅜	27⅛	27⅛	− ⅛
Norcen	12102	$11½	11⅜	11⅜	+ ⅛
Norcn 150	2650	$19¼	19⅛	19¼	+ ⅛
Nordair A	600	245	245	245	− 5
NC Oils	1220	8⅝	8⅝	8⅝	+ ⅛
Nor Tel	4952	$31⅛	31	31	
NTecm B w	190	$12	12	12	− ⅛
Northgat	2300	460	450	460	+10
NS Sav 10¼	800	$23	22¾	23	+ ¼
Nowsco W	1000	$23½	23½	23½	
Nu-West A	3577	$13½	13¼	13½	+ ⅛
Numac	4700	$11⅛	11⅜	11⅜	
Oakwood P	1600	148	148	148	− 1
Obrien	1610	109	109	109	+ 1
Ocelot A	500	8½	8½	8½	− ⅛
Ocelot B	3550	8⅜	8⅜	8⅜	− ¼
Orchan A	3300	211	205	205	− 6
Oshawa A	3400	470	460	465	− 5
Osisko	1600	21	20½	21	
Oxford A	1200	$12¼	12⅛	12⅛	− ⅜
P to S					
Pac Coper	11200	145	135	137	− 3
Pac Nth G	300	310	310	310	
Pac Pete	1550	$28⅛	28⅛	28⅛	+ ⅛
Page Pet	18100	285	275	280	+ 5
Pamour A	2900	325	320	320	−10
Pan Centr	2583	56	55	56	+ 1
Pancana I	1500	100	100	100	
Patino N V	z50	$19	19	19	
Pe Ben O	1000	315	315	315	− 5
P Dept S	1300	$7	7	7	− ¼
Peyto Oils	900	$6¾	6½	6½	− ¼
Photo Eng	z15	$27½	27½	27½	
Pine Point	680	$31⅜	31⅛	31⅛	
Pirits C	350	495	495	495	− 5
Placer	100	$18⅛	18⅛	18⅛	− ¼
Plysr 840	800	$26½	26¼	26¼	
Pominex	1000	55	55	55	− 1
Pop Shops	13805	$7⅜	7⅛	7⅛	− ¼
Pow Corp A	488	$7¼	7⅛	7¼	+ ⅛
Pow C 4¼	220	$29⅜	29⅜	29⅜	
Prado Exp	500	125	125	125	− 5
Pre Cable	100	58	8	8	
Price Co	1386	$8⅞	8¾	8⅞	− ⅛
Q Maltgmi	5018	17	17	17	+ 2
Que Sturg	1100	70	70	70	− 3
Que Tel 168	z90	$19	19	19	
Ram	2800	$9¼	9⅛	9⅛	
Ranger	6110	$26⅝	26¼	26½	+ ¼
Rayrock	1000	83	83	83	− 2
Realty A	600	325	325	325	− 5
Redpath A	450	$14½	14¼	14½	− ⅛
Reed Pap A	1484	$9¼	9¼	9¼	
Reed Oslr A	200	$8⅜	8⅜	8⅜	
Reichhold	815	$22½	22½	22½	
Reitman A	400	$11	11	11	+ ⅜
Revnu Prp	z50	60	60	60	
Rileys D	2000	81	80	81	+ 2
Rio Algom	z66	$28¼	28⅛	28¼	
R Little	2000	170	160	170	+13
Roman	100	$18⅜	18⅜	18⅜	+ ¼
Rohyx Cor	100	156	156	156	− 1
Rothm 2p	1100	$16⅛	16⅛	16⅛	− ⅛
Royal Bnk	4929	$25	24⅞	25	
Royal Tr A	854	$15	14⅞	15	
Russel H	400	$8⅛	8¼	8¼	− ⅛
Russel 9¾	115	$21	21	21	+ ¼
Ryanor	3000	5	5	5	− 1
Scintrex	z100	87	87	87	
Scot York	8350	245	240	241	+ 1
Scotts A	1500	$8⅛	8½	8⅛	
Seagram	2465	$21⅛	21	21⅛	+ ⅛
Selkirk A	200	$11¼	11¼	11¼	− ¼
Shaw Pipe	100	$5¾	5¾	5¾	
Shell Can	760	$13¼	13⅛	13⅛	
Sherritt A	1927	$5	5	5	
Siebens	100	$14	14	14	
Silumq	3000	25	25	25	− 1
Simco Eri	3300	380	375	380	+10
Simpsons	2300	5	495	5	+ 5
Sklar M	2500	103	100	102	− 3
Skye Res	8600	8	8	8	
Skyline H	400	175	175	175	− 5
Slater Stl	100	$7⅜	7⅜	7⅜	
Sogepet	6250	155	150	155	+10
Sony Corp	200	$9⅜	9⅜	9⅜	+ ¼
Southm A	2900	$19¼	19	19	
Spar Aero	500	$5¼	5	5¼	+ ⅛
Spooner	z100	26½	26½	26½	
St Brodcst	600	$9⅜	9¼	9⅜	− ⅛
Stelco A	3819	$25¾	25⅝	25⅝	+ ⅛
Steinbg A	3300	$15	15	15	
Steintron	200	$5½	5⅛	5⅛	
Sud Cont	1000	16½	16½	16½	+ ½
Sulivan A	600	105	101	101	− 4
Surpass C	100	202	202	202	+ 2
Systems D	359	190	185	185	− 5
T to Z					
Teck Cor A	1000	$6⅝	6½	6½	− ⅛
Teck Cor B	z16	485	485	485	
Tex Can	154	$27⅞	27⅞	27⅞	
Txsgld	1350	$26¼	26	26	
Thd CGlp	z50	$28⅜	28⅜	28⅜	
Thom L	2000	24	24	24	+1½
Thom N pr	z40	$42¼	42¼	42¼	
Tombill	z400	40	38	38	
Tor Dm Bk	16073	$17⅜	17⅛	17⅜	+ ⅛
Torstar B	200	$13½	13½	13½	
Total Pet	3925	8⅝	8½	8½	− ⅛
Total P A p	2000	$18¼	18	18	
Toll Pet w	1100	260	260	260	+ 5
Traders A	5888	$16½	16⅜	16½	+ ⅛
Tr 10¼	200	$12	12	12	
Tr C Glass	750	$5	495	495	
Tr Can Res	3500	56	56	56	+ 1
Trns Mt A	2600	$10⅜	10⅜	10⅜	+ ⅛
TrCan PL	11631	$15⅛	14⅞	15	
TrCan B pr	z20	$37	37	37	
TrCan C pr	z110	$48	48	48	
TrCan D p	100	$55⅜	55⅜	55⅜	− ⅛
Trimac A	2000	$9¾	9¾	9¾	− ⅛
Trizec w	1000	14	14	14	+ 2
Tru-Wall	500	150	150	150	− 5
Turbo R	4200	340	335	340	
Ulster Pet	2000	52	52	52	
Ultramar	1000	285	285	285	−10
UGas A	2200	$9⅞	9¾	9¾	
UGas 8¾	300	$23¼	23¼	23¼	
U Corp B	320	$10⅛	10⅛	10⅛	
U Keno	500	$7⅛	7⅛	7⅛	− ⅛
U Siscoe	4900	$6⅞	6¾	6¾	+ ⅛
Univr Gas	2000	$6⅛	6⅛	6⅛	− ⅛
Upp Can	500	125	125	125	
Van Der	1500	250	250	250	−20
Versatil A	700	$11⅜

OFFICE BUILDING
available.
New, good leases.
Excellent opportunity.
FULL PRICE $795,000
GEORGE HESS
477-7284 24 hrs.
479-7069 Res.
D. F. HANLEY & ASSOCIATES LTD.
6-11

Lang Lawsuit Said Certain

SASKATOON (CP) — Tony Merchant, brother-in-law of federal Transport Minister Otto Lang, said there is no question Lang will take legal action against the Canadian Magazine because of an article published June 4.

"Mr. Lang will definitely be proceeding against the Canadian Magazine," Merchant said in a weekend telephone interview.

Merchant, a lawyer and Liberal member of the Saskatchewan legislature, said he was not sure when the necessary legal documents would be filed in the courts, but it would be within a month to six weeks.

He said he is not sure if legal action will be taken against newspapers distributing the magazine.

Lang claims the article, titled the Unhappy Landing of Otto Lang, is injurious to his reputation.

A letter threatening legal action if the magazine were distributed was sent to the Saskatoon Star-Phoenix and the Regina Leader-Post by lawyers representing Lang, his wife Adrian and Merchant.

After receiving separate legal advice, the two papers did not distribute the magazine.

Merchant said the Saskatchewan newspapers were singled out because it was felt the article would be more damaging to Lang's reputation in his home province, where he holds the Saskatoon-Humboldt seat, than in other cities which receive the magazine.

BIG MAMA, a 1,000-pound three-year-old resident of Cruikshank Farm in Maple Ridge, near Vancouver, keeps a close watch on Taco, her week-old, 25-pound baby buffalo.

STUDENT DRUG USE LEVELS OFF — STUDY

VANCOUVER (CP) — Drug use among school children appears to have levelled off into a definite pattern and alcohol still is most commonly used, the Canadian Psychological Association's annual meeting was told.

Jim White of Info Results Ltd., a consulting firm, said a study encompassing results from Prince Edward Island, Nova Scotia, New Brunswick, southern and northern Ontario and Alberta that was prepared for the Ontario health department, shows drug use is on a plateau.

Between 1968 and 1972 there was a sudden increase in the use of alcohol, tobacco and especially marijuana, said White.

Study results showed more than 50 per cent of students used alcohol, 33 to 50 per cent used tobacco and 20 to 24 per cent used marijuana (except for P.E.I. where the use level was 15 per cent).

White said the extent of alcohol or mairjuana use appears to be directly related to age, peaking around 18. Results indicated most students know what marijuana is by Grade 9 although they don't in Grade 6.

NOOTKA COURT
1,200 sq. ft. Prime Office Space Available. Air conditioning, elevator — will partition to suit tenant.
Diversified Holdings
388-9181 T. Davies

GLASS
VICTORIA GLASS
NEW STORE FRONTS
388-4811 • 360 Bay • 388-4141
2-14
GLASS

peter pollen ford
USED CARS
7-DAY MONEY BACK GUARANTEE
'75 FORD ONE-TON STACK SIDE TRUCK
V-8 engine, 4-speed transmission, power steering, dual wheels, radio.
$5195
6-12 See our selection of over 90 used cars and trucks.
1060 YATES AT COOK D.L. 745A 384-1144

moving & storage
Member of ALLIED VAN LINES
FREE ESTIMATES
LOCAL & LONG DISTANCE
We deliver almost anything anywhere!
VICTORIA VAN & STORAGE CO., LTD.
Family Owned and Operated Since 1908
384-4118
6-3

Credit Foncier
CREDIT FONCIER TRUST
9½%
Guaranteed for 5 years.
Term investments with interest paid annually ($500 minimum investment)
Call us (collect calls accepted) for rates on monthly, semi-annual or compound interest; terms from 30 days to 10 years available.
Victoria: 1019 Blanshard St. (604) 388-6601
Vancouver: 681-5464 • White Rock: 531-7525 • Vernon: 542-4377
• Edmonton • Calgary • Regina • Saskatoon • Winnipeg • Toronto • Ottawa • London • Quebec • Montreal • Halifax
MEMBER CANADA DEPOSIT INSURANCE CORPORATION
SERVING BRITISH COLUMBIA SINCE 1894

Seal Fight Still On, Greenpeace Vows

VANCOUVER (CP) — The Greenpeace Foundation vowed on the weekend to step up its campaign against the slaughter of new-born seals on the east coast despite proposed federal legislation restricting such protests.

"We have no intention of giving up our campaign as long as the commercial slaughter continues," Greenpeace president Patrick Moore said in a news release.

"The fact that the government fells compelled to pass repressive legislation is a measure of our success in achieving international opposition to the slaughter."

Greenpeace is waiting for the results of a survey taken by the University of Guelph before this year's hunt began and Moore said the foundation believes the commercial quota for seal pups was not reached because too few pups were born.

"When the results of the survey are released we will know once and for all whether the seals are doomed to extinction by the commercial slaughter," said Moore.

On Sunday, foundation spokesman Dr. Paul Spong said the group will leave Hawaii Sunday on its annual anti-whaling expedition against Soviet and Japanese fleets.

Greenpeace has timed the departure date to coincide with the start of an international whaling commission conference in Australia, where a Greenpeace delegate will present a statement calling for a 10-year moratorium on whaling.

"We know there will be three fleets in the North Pacific — two Russian and one Japanese," said Spong.

"We hope that by running constant interference against the whalers, we will stop them from killing a single whale. Just our presence in the immediate area has been enough in previous years to prevent the whalers from making enough kills to justify the whaling expedition."

Greenpeace members estimate that 1,400 whales were saved in 1976 as a direct result of tactics like putting foundation members in rubber rafts between whalers and their prey, said Spong.

"We confronted the Russian fleet off the coast of Mendocino (Calif.) and were fired upon by the harpooners, but we were able to keep the Russians from making any kills in the area at all," said Spong.

"This year we have 26 to 30 people willing to risk their lives by putting their bodies in front of the whales. I hope that kind of interference will make it economically and morally impossible for the whaling nations to continue their wholesale slaughter of the ocean's whales."

This year the foundation has a faster boat with a longer cruise range.

The Ohana Kai, a 176-foot former Canadian Navy subchaser purchased by Greenpeace for $70,000, will be outfitted with 10 motorized rubber rafts to harass the whaling fleets.

KAISER RESOURCES LTD. Appointment

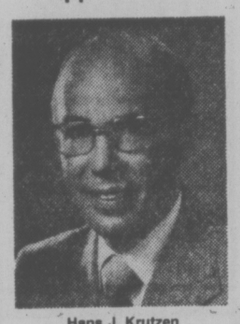

Hans J. Krutzen

The appointment of Hans J. Krutzen of Vancouver as vice-president, terminal operations and traffic, of Kaiser Resources Ltd. is announced by Edgar F. Kaiser, Jr., president and chief executive officer. Mr. Krutzen is also appointed as president of Westshore Terminals Ltd., a wholly-owned subsidiary of Kaiser Resources.

A native of Winnipeg, Mr. Krutzen joins the two companies after extensive business experience in Canada and internationally. He is a former president and chief executive officer of Canadian Park & Tilford Distilleries Ltd. of Vancouver and most recently was president of Seafood Resources International of Vancouver. He is located at Kaiser Resources' executive offices in Vancouver.

Kaiser Resources, a British Columbia company, operates coal mining and processing facilities at Sparwood, in southeastern B.C. Westshore Terminals operates bulk-loading port facilities at Roberts Bank, near Vancouver.

Summer SPECIAL for Datsun Owners
We'll change the OIL, install a NEW FILTER for $8.99 plus tax
THREE POINT... DATSUN
2620 GOVERNMENT ST. at Hillside • 385-6737
dlr. lic. 00740A

Mercury Marine
sells
MERCURY OUTBOARDS
800 Cloverdale Ave.
6-5

Bank of Montreal
First Canadian Bank
is hosting a
MANAGEMENT OPEN HOUSE
6:00 p.m. - 8:30 p.m.
Thursday, June 16, 1977
at the Imperial Inn
1961 Douglas St.
Victoria, B.C.
Highlighted with a Careers Presentation at 6:30 p.m.
"LET'S TALK"
ABOUT MANAGEMENT CAREER OPPORTUNITIES THROUGHOUT BRITISH COLUMBIA
Our well known and successful training programs range from 3 - 24 months in duration and would be of interest to individuals with related experience and/or post-secondary education.
WE OFFER — Job satisfaction — Security — Variety — Challenge — Promotional Opportunities — Good Salary Progression — Excellent Benefits.
If you are willing to relocate throughout British Columbia and are interested in working in a modern Management environment . . .
COME IN FOR A COFFEE AND STAY FOR A CAREER

Drying Trend Heightens Fire Danger

The B.C. Forest Service has asked travellers and weekend recreationalists to exercise caution when travelling in or near forested areas because of the drying trend brought on by warmer weather.

The service reported 36 new fires in the past week with most of them in the southern half of the province. The Kamloops forest district reported a moderate to high fire hazard, whereas other areas reported low to moderate.

To date this year, 351 fires burning 5,408 acres have been reported. This compares with 364 fires burning 99,208 acres for the same period last year.

PAINT STORE FOR SALE
Specializing in paint and wallcovering. Excellent location in large shopping plaza. You can't go wrong at $14,500 for stock and equipment.
479-2150 479-9486
COASTLAND ESTATES
6-10

BUYING, SELLING, BUILDING
DEVELOPING, REFINANCING, INVESTING
BOB FARRELL
The Name to Remember for FAST Answers about MONEY
WE ARRANGE FAST APPROVALS ON ANY WORTHWHILE PROJECT. LOANS ARRANGED SECURED BY REAL AND PERSONAL PROPERTY
388-4334 LAKEVIEW MORTGAGE CORP. 6-12 656-6886

"COFFEY'S CORNER"
1975 Pontiac Sprint 2-Door Coupe — Bucket seats, standard transmission, tilt wheel, radio, nice condition.
1970 Pontiac G.T.O. — Bucket seats, automatic, power steering. Immaculate shape. Reduced $800.00
1971 Lotus Elan Convertible — One of a kind. Must be seen. Make me an offer.
Executive IMPORTS LTD.
9756-3rd Street, Sidney
656-7241 or 652-3213
MDL 01634A
6-10

Bell Canada

The outstanding Warrants to purchase additional Common Shares, at the price of $46.00 per share, will expire on June 30, 1977.

Those investors who wish to acquire Bell Canada Common Shares and also to receive the next quarterly Common dividend of $1.02 per share, must exercise their Warrants on or prior to the dividend record date, June 15, 1977.

We recommend the purchase of Bell Canada Common Shares and shall be pleased to assist investors in the purchase and/or exercise of Warrants or in the purchase or sale of Common Shares.

A. E. Ames & Co. Limited is a Joint Manager and member of the Sponsoring and Soliciting Dealer Groups who are soliciting the exercise of Warrants in Canada. We will receive compensation from Bell Canada for our services as set forth in the Information Memorandum dated April 22, 1977, prepared for such solicitation, copies of which may be obtained from any of our Canadian offices.

AE AMES
A. E. AMES & CO. LIMITED
FOUNDED 1889

Offices or Affiliates in Toronto, Montreal, Vancouver, Victoria, Winnipeg, Calgary, Edmonton, Saskatoon, Quebec, Halifax, London, Hamilton, Ottawa, Kitchener, St. Catharines, Owen Sound, Peterborough, Saint John, St. John's, New York, Paris, London, Eng., Lausanne, Tokyo.

Lake-Side Reserve

The provincial government has established an ecological reserve on 285 acres situated on the west side of Kalamalka Lake, east of Okanagan Lake. The reserve has been named after Dr. Hugh Campbell-Brown of Vernon, who donated the land.

'McCann's' Wife Denies Use of Kingsley Name

WEST VANCOUVER (CP) — Sylvia Kennedy, wife of suspected Irish Republican Army militant Jim Kennedy, broke her silence Sunday to affirm that the couple has used no other name but Kennedy.

She also protested her husband's innocence in the face of immigration department charges that could have him deported.

Last week, her husband insisted his name is Peter Joseph James Kennedy and not James Joseph McCann as is claimed by the immigration department which is trying to deport him.

He also rejected reports that he and his wife have been known as Kingsley in the Lions Bay area of this municipality where they have lived for about three years.

On Sunday, Mrs. Kennedy joined her husband in denying any use of the name Kingsley. San Francisco lawyer David Whitehead, who had had business dealings with Kennedy, said last Friday he knew Kennedy as Kingsley or Kingsley-Kennedy.

Mrs. Kennedy, who said Canadian authorities have treated her husband harshly by imprisoning him without bail since May 27, said she had only used the name Kennedy.

A check with residents in the area near their home showed that the couple has been known as Kingsley and as Kennedy-Kingsley. At a nearby store, she is known as Kingsley and he is known as Kennedy.

Mrs. Kennedy, a 24-year-old native of Holland, said she first met the man she has known only as Jim Kennedy about 4½ years ago in Europe.

She said she knew him only slightly, but he came to her in Holland, for help, after an escape from British intelligence agents.

Mrs. Kennedy, who said she was a ballet dancer at the time said she cared for Kennedy until he recovered from wounds in an arm, wrist and hand, and then the two of them went to Ireland. They were married in Dublin in 1973.

She and her husband came to Canada, she said, because "we thought we would find some peace here . . . this is a wonderful country . . . we came here for a place to bring up some children nicely that is away from oppression and all that."

She said she is upset over allegations that her husband is a man named McCann, alleged to have a long list of swindles and terrorist-like activity in his record.

"It hurts," she said, "it hurts an awful lot.

"It probably means we will have to leave Canada if he gets deported, and that would hurt a lot — it's like Paradise here."

Asked where they would go — she and her husband and two children, Siobhan, 2½ years, and Ashlin, 3½ months — she said, "I don't know, we haven't talked about that, because we don't know what's going to happen in the next week."

A special inquiry into her husband's status under the Immigration Act was to resume today.

Mrs. Kennedy declined to say much about her husband's involvement in the Irish Republican Army provisionals, with whose cause he has identified himself.

She said she is not familiar with "the politics" of her husband's plight, adding, "it is his game, not mine."

She described her husband as "just a very lovable husband — a very generous person and all these things don't come across."

She said she decided to make herself available for interviews because of the bad things being said about her husband by the immigration department.

She complained about not being able to visit her husband for his first week of his imprisonment, and said that when she did visit him in the city jail, where he was for about 10 days, before being transferred to the Lower Mainland Regional Correctional Centre in nearby Burnaby, she was searched, and her husband had guards sitting beside him throughout their talk, even though they were separated by a screen and glass.

NATO POWER STRONG, SAYS WEST GERMANY

SHILO, Man. (CP) — Defence Minister Georg Leber of West Germany said during the weekend the North Atlantic Treaty Organization (NATO) is equal in strength to Warsaw Pact countries in the field of nuclear weapons.

Leber was speaking at a news conference Saturday, conducted entirely in German, following a visit to this Canadian Forces Base in western Manitoba where hundreds of West German troops have been trained during the last few years. He made the visit after a meeting in Ottawa of NATO's nuclear planning group.

Leber said the nuclear planning group also believes that in conventional weapons, "the West is strong enough to prevent a war and must remain strong enough to continue to achieve this."

He stressed the need for an East-West military power balance to avoid a global political crisis which could result when there is a shift in power.

Asked if the Ottawa meeting had discussed reports that the Soviet Union had developed a defence screen capable of destroying incoming missiles, Leber said:

"There is no such thing. Things like this only exist in the mind o fHans Dominik."

Dominik was a German science fiction writer of the 1930s.

Leber called the planning group the most secret and intimate committee in NATO.

He praised Canada for its decision to modernize its armed forces and make an improved contribution to the defence pact.

Leber said he had discussed with Defence Minister Barney Danson the possible sale of an advanced version of the Leopard tanks now being used at Shilo.

He said Danson ruled out such a purchase but confirmed that Canada is buying some of the Mark 4's, the type used in training exercises here.

Several other West German officials and military personnel accompanied Leber on the visit, including Ambassador Rolf Pauls and a large contingent of West German reporters.

They were given a two-hour demonstration of the Leopard tank and other armored vehicles.

Indians Demand New Treaty Talks

CALGARY (CP) — Treaty Indians from the Prairie provinces have demanded immediate renegotiation of natural resources agreements which deny them guaranteed rights to hunt, fish and trap on unsettled areas.

"We're merely asking to have the protection of our treaties," Simon Waquan, acting president of the Indian Association of Alberta, toll a news conference.

"In all the treaties we have signed, we have retained the right to hunt, fish and trap on unsettled areas. We have never surrendered those rights, despite how the federal government has acted."

Waquan also released a document from the Indian associations of the Prairie provinces which charges the federal government has incorrectly transferred responsibility for hunting, traping and fishing to the provinces.

He said the provincial laws had gradually curtailed the rights of treaty Indians, who had been promised in writing the right ton continue to hunt and fish throughout the prairies as long as they did not destroy settlers' crops.

"This has become a constitutional issue and we're saying we must negotiate to affirm that the respective natural resources agreements were not intended to alter treaty rights, and secondly that treaty rights to hunt, fish, trap and gather must be restored."

The three native associations, backed by the National Indian Brotherhood, are demanding that all legislation and regulations concerning fish and wildlife resources will recognize the absolute priority of Indian rights to hunt, fish and to trap on land which is not occupied, he said.

Waquan said the provincial governments have allowed non-Indian trappers to encroach upon Indian trapping areas and seriously deplete fur resources.

He added the provinces have denied the Indians to hunt, fish and trap because of "conservation laws" applicable to natives but not to others.

"ALWAYS HERE TO SERVE YOU"
DOUGLAS VOLKSWAGEN
FOR
LEASING
PANEL VANS
WINDOW VANS

12 to choose from
4 speeds and automatics
Special for 30 days only
3-year net lease
from
$125 per month
(Plus sales tax)
DOUGLAS VOLKSWAGEN LTD.
PORSCHE-AUDI
3329 DOUGLAS 388-5466
6-5

WAREHOUSE
FOR LEASE
Store and Warehouse
Approx. 3900 sq. ft.
405 BAY ST.
BUTLER BROTHERS SUPPLIES LTD.
STAN HILLS — 386-7223
6-13

The best value in Victoria

four acres of hilltop land offering fantastic views.
• Underground Parking
• Guest-rooms
• Hobby room
• Hot pool and sauna
• Ensuite Washer and Dryer Facilities
• All two-bedroom units
• Close to major recreation facilities
• Library, shopping and bus service, adjacent to site
• Spacious suites, large balconies
• Circulating fireplaces
• Quality construction
• Thermopane windows
Priced from $49,900
Oakdale Estate
3960 Cedar Hill Road
At McKenzie 386-6762
MONDAY to FRIDAY 1:30-8 p.m.
SATURDAY and SUNDAY 1:00-5 p.m.
OPEN HOUSE DAILY
Landmark Properties

IF THE GOVERNMENT WON'T GIVE YOU AN ENERGY-SAVER REBATE, WE WILL.
Now through June 30, we'll pay you to save extra energy in a new Lindal cedar home. Up to $1,000, $2,000, even $3,000 or more.
And it won't take an act of Parliament to get it. Your Lindal energy-saver's rebate is here.
LINDAL CEDAR HOMES
Visit or call your independent distributor today!
BAYCEDAR HOLDINGS LTD.
RR1, Trans Canada Hwy, Cobble Hill
Telephone 743-5547 (Collect)
Display Models Open 10 a.m. to 5:30 p.m.
Located 8 Miles South of Duncan
"YOUR VANCOUVER ISLAND CEDAR HOME CENTRE"

NEW WAREHOUSE AND DISPLAY
Centrally located in Mayfair area. Dock levellers. Sprinklers. 2750, 3050 and 5700 sq. ft. available.
JACK MEARS
OAK BAY REALTY LTD.
598-3321

INVESTORS
FIRST TIME ON THE MARKET
Prime Victoria — Major Thoroughfare. Sparkling commercial and apartment complex — A sure investment — Offers invited. For details
J. B. YOUNG 598-1818 or 383-4124
PARK PACIFIC
6-10

A RARE OPPORTUNITY
Two choice Quadra Street lots zoned for office building. Plans available. Open for offers.
Details
J. B. YOUND 598-1818 or 383-4124
PARK PACIFIC
6-13

LOTS $24,500
YOUR CHOICE OF UNDERGROUND SERVICED LOTS (NEW SUBDIVISION) IN SAANICH
WHILE THEY LAST
J. A. BRITTON & ASSOCIATES
479-8301 388-6275 (PAGER 956)
5-27

HAVE WE A DEAL FOR YOU
Westport
Victoria's best Condominium buy now offers low prices combined with the easiest financial package available.
BONUS
Just for viewing our beautiful homes Westport offers you a chance to win a weekend trip for two to Las Vegas.
Westport
Out Esquimalt, Rd., right on Lampson, right on Wordsley. Prices for 2-bedroom, 1½ bath from $34,900.
"COURTESY TO REALTORS"
OPEN HOUSE DAILY 1-4 P.M. EXCEPT MONDAY OR CALL
SALESMAN 388-5679 E.Y. CONSTRUCTION 658-5811

OVER AT THE
"HILLSHIRE"
CONDOMINIUM
1525 HILLSIDE AVENUE
PRICES HAVE BEEN CUT!
1 BEDROOM OPEN KITCHEN #307 WAS $29,900 NOW $26,400
2 BEDROOM #410 WAS $37,400 NOW $33,900
2 BEDROOM #116 WAS $39,500 NOW $36,000
OPEN TO VIEW MON. to FRI. 10-5 p.m.
SAT. and SUN. 1 p.m.-4 p.m.
CALL TODAY 384-8101
ONLY 8 LEFT
KNOWLES REALTY LTD.
6-11

CONDOMINIUMS
FOR EASY LIVING
OPEN DAILY
2:00 to 4:00
(Except Sunday)
THE
SAM McCLURE
1019 McCLURE
Fireplaces in spacious living rooms. 2 bedrooms, 1½ baths, 5 appliance kitchens, large balconies. All corner suites with laundries. Close to town centre and parks.
$43,700-$49,600
HOWIE BLAKE
RES: 383-4372
JACK MEARS OAK BAY REALTY LTD
2194 Oak Bay Ave. 598-3321
5-13

ALMOST WATERFRONT
Beautiful ½-acre lot, Ships Point, Fanny Bay. Only one block from beach and oyster beds, beautifully treed, power, light and water on edge of lot, surfaced roads, close to Courtenay. A real good buy at $18,950. For further details please phone
388-4455 CLARE PALMER 383-9181
Century 21 REAL ESTATE
J. D. BOSDET LTD.
6-10

KNOWLES
384-8101 REALTY LTD. 384-8101
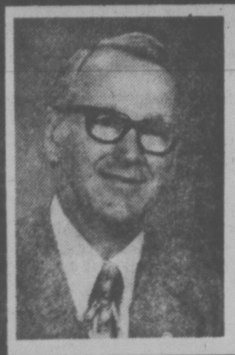
KEN PORTER
Knowles Realty Ltd.
is pleased to announce that Mr. Ken Porter has successfully completed his Four Year Diploma Course with Appraisal Creditation. Contact Ken Porter at Knowles Realty Ltd., 384-8101, for any of your Appraisal-Real Estate needs.
6-11

CONDO OFFICE
Over 1000 sq. ft. ground floor. Carpeted, washroom. Good location. $45,000 or will lease.
JACK MEARS
OAK BAY REALTY LTD.
598-3321

REALTORS ONLY
5671 LEYNS
1.5 ACRES WATERFRONT
OPEN HOUSE for Realtors will be held Tuesday, 1:30-3:00. A totally secluded contemporary 3500 sq. ft. waterfront residence. 4 bedrooms. Large drawing room, formal dining room, 19x18 first-floor family room. 3 bathrooms. 2 feature fireplaces. Rooftop sundeck. $250,000.
TED WALFORD
RESIDENCE 598-1420
OFFICE 477-1841
BLOCK BROS. REALTY LTD.

MORTGAGE MONEY?
ONE DAY APPROVALS
(subject to appraisal only)
* Full counselling
* Prepay any amount, anytime
* No penalties
* Simple interest
* To 95% of value
* Friendly, efficient service - from start to finish
Commercial inquiries invited
Join the we will people
Serving your community!
VICTORIA PUBLIC SERVICE CREDIT UNION
DOWNTOWN 1601 Blanshard 388-5554
DOWNTOWN 710 Broughton 385-1437
JAMES BAY 547 Michigan 382-5105

City Masters In Fine Show

TACOMA — Six Victoria athletes came up with commendable performances Saturday evening in the eighth annual Western Washington Cinder Classic Master's championship at Spanaway Park.

Roger Ruth collected three firsts in the 40 to 49-year-old class, winning the pole vault by clearing 13 feet even, taking the long jump with a leap of 18 feet, seven inches and capturing the triple jump with a leap of 36 feet, eight inches. He also finished second in the high jump.

Jack Rowe had two firsts in the 50-plus category, topping the high jump at four feet, six inches and winning the 220 yards. He also anchored the winning Victoria "Y" relay team to victory with a 54.6-second clocking in the (40-49) 4x110-yard event. Others on the team were Jack Carson, Jim Currie and John Lambeth.

Carson won the 50-plus javelin and was second in the 440, Derek Ellis was third in the 40-49 three-mile, Lambeth was third in the 40-49 mile and fourth in the 440 and Gerard Dumas placed second to Ruth in the pole vault.

Under-23s Unbeaten

TORONTO (CP) — The England Under-23 team defeated Canada's national squad, 29-9, in an international rugby game before a crowd of 6500 at Varsity Stadium on Saturday.

It was the final of a six-game tour by the English team which won all six matches.

The English under 23-year-olds led Canada 7-6 at the half but were superior throughout the second half and rarely let the Canadians out of their own end of the field.

David Sorrell led the English squad with 13 points, scoring three penalty goals and coverting two tries.

Scoring tries for England were Tony Bond, Rich Mogg, Neil Mantell and David Cooke.

Ro Hindson of Vancouver scored two penalty goals for the Canadians while Preston Wiley of Vancouver, the Canadian captain, added one penalty.

OAKCREST COLLECTS CROWN

Oakcrest Foods capped an impressive performance by defeating Saanich UCT 5-1 in the final of the Greater Victoria Babe Ruth inter-league baseball tournament Sunday at Luxton Park.

Unbeaten in the single-loss elimination tourney, Oakcrest only allowed seven runs in five games.

Mike Bull earned the pitching victory in the final with a five-hitter.

Drew Porter, who pitched ing victory in the final with a five-hitter.

Drew Porter, who pitched two one-hitters in earlier games, drove in Bull, who had doubled with two out, with a home run to provide two tallies in the first inning.

Oakcrest gained the final by trouncing Saanich Lions 14-1 in one semi-final Saturday at Layritz Park. Saanich UCT had advanced with a 11-10 decision over Kamahap Esso on Friday at Bullen Park.

CONTRACT EXTENDED

CLEVELAND (AP) — Cleveland Browns have extended through the 1978 season the contract of Forrest Gregg, who was honored as coach-of-the-year in the National Football League last season.

Canada Wins in Overtime

FREDERICTON (CP) — The internationally inexperienced Canadian basketball team probably learned a valuable lesson Sunday, coach Jack Donohue said Sunday after his club defeated Italy 69-65 in an Intercontinental Cup match before 1,350 fans.

"They reacted well to overtime," Donohue said in an interview.

"You can't practise a close game. There's no way to generate the pressure there is in overtime."

Donohue was particularly pleased with the play of two of his newer charges, Tom Skerlak of British Columbia's Simon Fraser University and Leo Rautins of Toronto.

Skerlak, a native of Welland, Ont., netted seven points in the overtime and had 21 points over-all in leading the Canadian team to victory. Rautins, a 17-year-old, was able to put his six-foot seven-inch frame into position for a 19-point effort.

Jim Zoet, a seven-foot one-inch centre from Windsor, Ont., scored 14 points. He fouled out in the overtime period but by then had contributed his share, which included a two-hand dunk-shot with time running out that brought Canada to within a point.

Rautins sank a foul shot with 58 seconds to play, forcing the game into overtime.

Italy came from behind several times in the game, trailing at the half 36-29, but was unable to generate the effort in overtime. Italy scored an 85-51 victory in an earlier Cup match at home against Canada.

Vittorio Ferracini led Italy with a 16-point effort while team-mate Lorenzo Carraro had 14.

"It was definitely not a pretty game but anytime you beat Italy it's a plus for basketball in Canada," said Donohue.

Donohue said he was pleased with the way his players held up after an argument over the score with 5:24 left in regulation time. The scoreboard read 52-51 for Canada, the same score the Canadian bench was keeping and the same as that shown on the records of sports-writers at the match.

However, at that point the score was changed to 51-51 by the official scorer after he checked the scorebook and then to 53-50 for Italy after another check.

"That means we had to win it twice," the coach said. I think our team advanced a step by overcoming an adversity that close to the end of the game."

In other games Sunday, United States defeated Israel 101-79 and Yugoslavia edged Mexico 94-91; on Saturday, Brazil defeated Belgium 101-85 and the Soviet Union downed Argentina 82-72.

Mercury Marine
sells
MERCURY
OUTBOARDS
800 Cloverdale Ave.
6-6

Oldtimers Play Tie

Ian Harris booted a goal midway through the second half Saturday at Centennial Stadium to enable Victoria Oldtimers to gain a 2-2 deadlock against Vancouver Oldtimers in the first half of an annual exhibition soccer series Saturday.

Charlie White scored the opening goal of the match for Victoria but Vancouver tied it up and went ahead on goals my Mike Candey and Bill Curran.

Vancouver will play host for the final match of the series next weekend.

Homeward Bound
Kennard
2pm til 6pm
CFAX 1070

Victorians Take Five At Surrey

SURREY — Athletes from Greater Victoria won five events in the annual West Coast Relays here Saturday at Bear Creek Park.

Debbie Scott of Esquimalt Athletics won the 1,500 metres in 4:25.8, Dave Weicker of Athletics won the 1,500 in 3:53.4 and Lindsay Jack of Victoria Track club placed first in the long jump with a leap of 5.55 metres.

Esquimalt girls' relay teams also recorded a pair of victories.

Rebecca Staples, Gail Gummer, Miss Scott and Caryn Geddie finished first in the 4x100 in 52.1. Miss Scott, Cheryl Matthews, Debbie O'Connor and Miss Gummer won the 4x400 in 3:58.3.

Vic West Trio Claims Trophy

The Victoria West combination of Mike Belton, Sue Belton and Vilsie Wright defeated Rollie Mercer, Agnes Davies and Arnie Davies 22-18 to claim the Art Mitchell Trophy in a lawn bowling triples competition at Lake Hill.

Burnside's Leona Peterson and Olly Reid captured the Rose Bowl at Canadian Pacific greens by defeating Jessie Kinneard and Ivy McLeod 17-13 in the final of the women's doubles tournament.

WIN FOR ICELAND

REYKJAVIK (Reuter) — Iceland defeated Northern Ireland 1-0 Sunday in a European Group 4 World Cup soccer qualifying match.

MATEUS

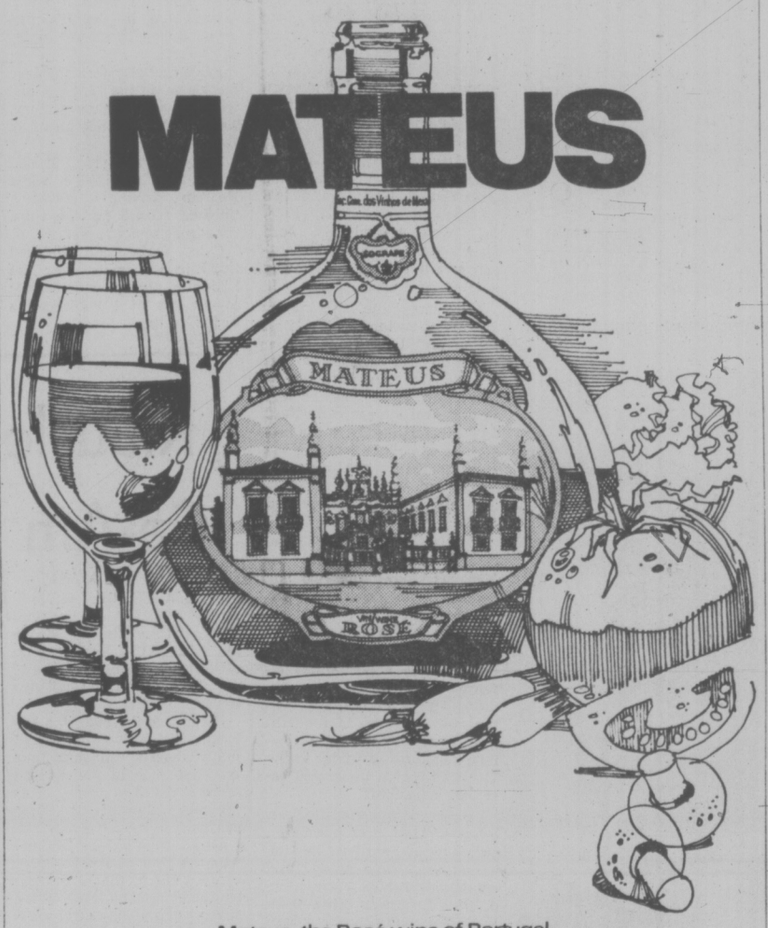

Mateus, the Rosé wine of Portugal.
Serve snapping cold. Anytime. Anywhere. With anybody you like
WITH MATEUS ANYTHING GOES.
Marketed across Canada by Schenley Wines and Spirits Ltd

9¼%
Guaranteed. 5 year term interest paid ANNUALLY.

9%
Guaranteed. 5 year term interest paid SEMI-ANNUALLY.

$1,000 minimum. Interest rates for one to four year terms are available on request.
All rates subject to change without notice. Members Canada Deposit Insurance Corporation.

the Permanent
Canada Permanent Trust Company
Canada Permanent Mortgage Corporation
We'll always be here to help you make it.

1125 Douglas Street, Victoria 386-1361
Open 8:30 a.m.-4:30 p.m. Mon. - Thurs.
8:30 a.m. - 6:00 p.m. Friday

Ford MERCURY LINCOLN

another demonstration of value at Suburban Motors

DEMONSTRATOR SALE

Here's a way to really save. Buy one of these at the Demo Price and get top value!

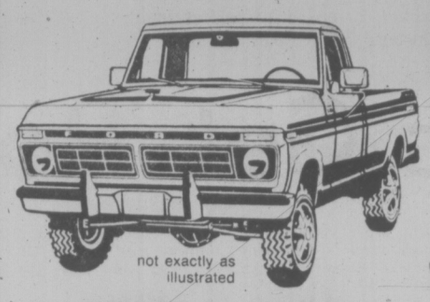

not exactly as illustrated

FORD ¾-TON 4X4 PICK-UP

Styleside Pickup, 7500 GVW package, 400, V8 engine, ranger package, 3-speed cruise-o-matic transmission, power steering, slide-out spare tire carrier, dual bright swing lock mirrors, locking gas camp, sliding rear window, AM/radio, light group, 60 AMP alternator, tie-down hooks, full time 4-wheel drive, Stock 7-299, driven by Mike McKenna. Mfg. Sugg. Retail 9111.00,

DEMO PRICE 7804.00

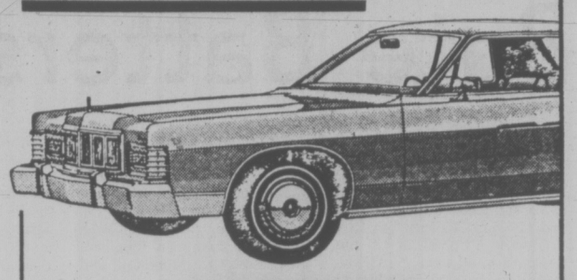

MERCURY GRAND MARQUIS
Choice of Two
It's a Vanishing Breed.
The Ideal Car For Trailer Towing

GRAND MARQUIS 4Door, select-shift automatic transmission, power steering, power front disc brakes, steelbelted radial tires, deluxe sound package, power windows, twin comfort lounge seats, vinyl roof, tinted glass, 460 — 4-V, V-8 engine, cornering lamps, speed control, power seats, electric rear window defroster, air-conditioning, AM/FM Radio, luxury wheel covers. Stock No. 7-595, Driven by Ken Evans. Mfg. Sugg. Retail, 10,862.30.

DEMO PRICE 9844.00

Grand Marquis 4-door with select-shift automatic. Champagne in colour, power steering, power front disc brakes ... all the Grand options PLUS ... 460 — 4V, V-8 engine, illuminated entry system, cornering lamps, tilt steering column, speed control, power seats, bumper protection group, electric rear window defroster, air-conditioning, AM/FM radio, quadrasonic 8-track tape, lock convenience group, luxury wheel covers, illuminated visor vanity mirror Driven by Con Purvis. Mfg. Sugg. Retail 10927.00

DEMO PRICE 9768.00

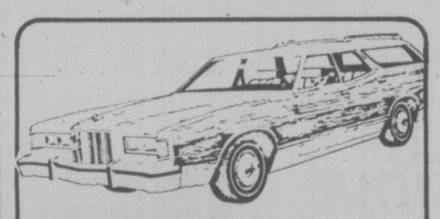

COUGAR Villager Station Wagon
All The Villager Options PLUS:

400 2-V engine, radial tires, convenience group, day/date clock, tilt steering column, speed control, twin comfort power seat, bumper protection group, air-conditioning, AM/FM Stereo Tape, decor group tinted glass, dual racing mirrors, power side windows, luxury wheel covers. Stock 7-500, driven by Victor Hernandez. Mfg. Sugg. Retail 9352.70.

DEMO PRICE 8660.00

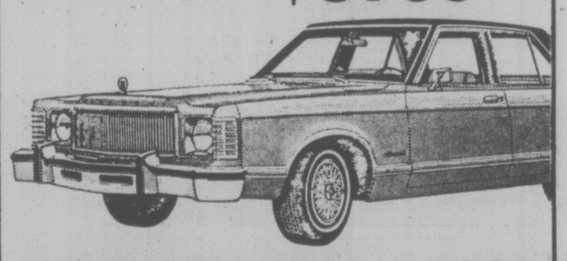

MONARCH GHIA 4-DOOR
Choice of Two

4-door sedan in cream. Steelbelted radial tires, flight bench seats, luggage compartment trim, L.H. Remote control mirror, 302, 2-V engine, select-shift automatic, radial tires, digital clock, power steering, power front disc brakes, bumper protection group, electric rear-window defroster, air conditioning, AM/FM radio, with stereo tape, tinted glass, power side windows, four styled wheels with trim rings, power door locks. Stock 7-206, driven by Vern Smith. Mfg. Sugg. Retail 7829.70.

DEMO PRICE 7333.00

Monarch Ghia 4-door Sedan, steel belted radial tires, flight bench seat, duraspark ignition system, protective bodyside shield, select-shift automatic, radial tires, digital clock, power steering, power seat, power front disc brakes, electric rear window defroster, air-conditioning, AM radio, with stereo tape, complete tinted glass, power side windows, cast aluminum wheels, power door locks, bumper protection group. Stock 7-198, driven by Jack Manarey, Mfg. Sugg. Retail, 8203.20.

DEMO PRICE 7557.00

SERVICE
Discover Silver SURE TRACKERS
The New Shock Absorbers From Motorcraft.
Don't bounce on your vacation ... be safe, be sure ... install NOW!
INSTALLED PRICE
Standard (1" bore), pair 36.90
Heavy Duty (13/16" bore, pair 44.70
Extra Heavy Duty, (1 3/8" bore), pair 50.50
Other Sizes on Request.

Remember ... ALL ... ALL ... ALL
RECREATIONAL VEHICLE RENTALS
20% OFF During JUNE!

Be One Of The First To
TEST DRIVE THE ALL-NEW "FIESTA"
Arriving June 24th

SUBURBAN Motors
3377 DOUGLAS at SAANICH RD. Dealer Lic. No. D00863A 386-6131

-Irving Strickland photo

Bowled over while Vancouver's Al Mitchell slides into second base is Victoria shortstop Jim McMillan. Good relay from Bate clubmate took unexpected hop and struck McMilllan in groin. Umpire on job during men's softball game at Royal Athletic Park on Sunday is Tom Krall of Nanaimo. Mitchell's double ended 10 perfect innings of pitching by Victoria's Dave Ruthkowsky.

Bate Batters Get 'Robbed'

By ERNIE FEDORUK
Times Staff

Victoria Bates produced more samples of their hitting and pitching strength but Rob Ringwald dropped in at the weekend to suggest that there are others capable of playing brilliant softball.

With pitcher Dave Ruthowsky starting things off by firing a perfect game, Bates swept a four-game weekend series from Mr. Sport of Vancouver by scores of 2-0, 2-1, 12-0 and 4-0.

Victoria's pitching, once again, was overpowering and the Bate batters struck when they had to, but the appreciative audience at Royal Athletic Park buzzed longest over the heroics of Ringwald.

Bates struck for eight home runs but Ringwald cut the total to five, including three by catcher-first baseman Bob Burrows.

Ringwald, Mr. Sport's blond centre fielder, took away three homers. He warmed up in the first inning of Saturday's opener by stabbing Jim McMillan's sinking liner just as the ball appeared to be heading over the fence. With Victoria runners on first and third, if you re interested, and two out.

It was a great grab, but nothing compared to the successive catches he made in the fourth inning of Saturday's second game.

Leading off the fourth, Reg Underwood cracked a shot to straightaway centre that was clearly labelled "home run." Ringwald gave chase. At the fence, he turned and flagged the ball down with a great leap and a one-handed catch.

Ringwald crashed into the wall but held onto the ball while worried teammates rushed to see if he was hurt. He scraped an arm but stayed in and plate umpire Tom Krall hailed Burrows to the plate.

The Victoria power-hitter promptly drove a towering fly, more towards left than centre field. Ringwald raced over and called for left fielder Ralph Salminen to back off. Again, he leaped high and reached over the fence to grab the ball before it could fall.

Ringwald again crashed into the barrier.

He suffered bruised ribs and a scraped side that resembled a red washboard. He was taken to hospital for a checkup and promptly released but did not play Sunday.

"I've never seen two better catches in this park," said Burrows, who drove three other balls into distant areas where they couldn't be reached.

Ruthowsky took care of the weekend's other masterpiece. He retired all 21 batters in order to record his first seven-inning perfect game. Ruthowsky has two other perfect games to his credit, including one in world tournament play against Guam, but both went only five innings.

Mr. Sport batters hit only two balls to the outfield during the no-hitter.

Ruthowsky ran his streak of perfection to 10 innings before Vancouver infielder Al Mitchell doubled to lead off the fourth inning in the series finale. Ruthowsky had retired the first nine in a row and carried on for the 4-0, three-hit shutout.

DIAMOND DUST: Vancouver's only run off Bate pitching was unearned when Underwood dropped what seemed to be a routine fly . . . It ended Stan Kern's scoreless string at 21 innings . . . Bates now have blanked their rivals in 13 of their last 17 games . . . Burrows also had two doubles for a five-hit weekend . . . McMillan had four hits while Harvey Stevenson, Underwood and Dave Williams each had three . . .

Bates play the Sidney League all-stars Wednesday at Sanscha Park, starting at 6:30 p.m., then head up-Island for doubleheaders at Port Alberni and Parksville against the Alberni all-stars next weekend . . .

Mr. Sport	000 000 0—	0	7	0
Bates	407 001 x—	12	10	0

Rick Swift, Denby Page (1), Rick Page (3), Brad White (4) and Don Ehl; Andy Konopacki (9-1) and Bob Burrows. Home run: Bates — Jim McMillan (1st).

Second game:

Mr Sport	000 000 0—	0	3	0
Bates	102 010 x—	4	7	0

D Page and Ehl; Dave Ruthkowsky (11-1) and Norm McLeod. Home runs: Bates — B. Burrows (9th and 10th).

SATURDAY

Mr. Sport	000 000 0—	0	0	1
Bates	010 001 x—	2	4	0

D. Page and Ehl; Ruthowsky (10-1) and McLeod. Home run: Bates — Harvey Stevenson (2nd).

Second game:

Mr. Sport	000 010 0—	1	1	0
Bates	200 000 x—	2	4	2

R. Page and Ehl; Stan Kern (4-1) and B. Burrows. Home run: B. Burrows (8th).

Baseball Thieves Should Have Taken Royals' Bats, Too

By The Associated Press

Kansas City Royals had everything but their bats stolen from their clubhouse at Milwaukee's County Stadium early Sunday morning, but you would never have known it from their offensive output against the Brewers.

A thief—or thieves—broke into the Royals' locker room at the ballpark and absconded with 53 Kansas City uniforms, 20 gloves, 10 pairs of baseball shoes and 15 warmup jackets. All but seven of the Royals were forced to wear the Brewers' blue road uniforms.

To add insult to the mess, Milwaukee's Jerry Augustine shut out the Royals with a seven-hitter, 4-0.

"I did have a couple of tough situations," said Augustine, who evened his record at 7-7. "All I wanted to do was keep the ball down and make tough pitches on them, try to make them hit it on the ground so there was a chance for double plays."

Kansas City starter and loser Jim Colborn, 6-7, was one of the few Royals who felt comfortable in the Milwaukee uniform since he played for the Brewers before being dealt to the Royals last winter.

"I guess you couldn't tell the players with a scorecard today," said Colborn. "Actually, this was the first time I faced this club (the Brewers), and I did it in their own uniform."

Elsewhere in the American League, Seattle Mariners beat Toronto Blue Jays 5-2, Boston Red Sox swept a doubleheader from Texas, 3-2 and 2-0, Minnesota Twins beat New York Yankees 6-1, Chicago White Sox topped Baltimore Orioles 6-4 in 11 innings, Oakland A's defeated Detroit Tigers 7-1 and California Angels belted Cleveland Indians 11-4.

Seattle beat its fellow expansionists Sunday for the first time behind Dick Pole's route-going six-hitter. Pole, 3-2, was helped by Jose Baez's first homer of the season and a pair of run-scoring singles by Ruptret Jones.

Complete-game pitching by Reggie Cleveland in the first game and Luis Tiant in the nightcap led Boston to its sweep. Cleveland threw a seven-hitter in the opener and Boston won the game on Fred Lynn's sacrifice fly in the bottom of the ninth inning. Luis Tiant hurled a three-hitter and struck out eight without walking anyone in the second game.

Rookie right-hander Paul Thormodsgard stopped the Yankees four-game winning streak with a five-hitter. Thormodsgard, 4-3, had a no-hitter through 5 1-3 innings.

The White Sox made the most of the opportunities offorded them. Each team committed three errors, but Baltimore made two in the 11th that were decisive. Chet Lemon's lead-off grounder in the 11th was booted by second baseman Billy Smit

Lemon, who committed an error himself that led to an Oriole run earlier in the game, then stole second and continued to third when catcher Rick Dempsey threw wildly past second. Lemon scored on a wild pitch.

Vida Blue, 4-7, pitched a four-hitter for his first victory since May 9 as the A's rolled over the Tigers.

Joe Rudi slammed two home runs, drove in five runs and scored three as the Angels topped Cleveland. Ryan, 9-5, left in the seventh inning after striking out 10 Indians, the sixth consecutive game in which he has struck out at least 10 batters.

In the National League, Omar Moreno broke out of a slump to help Pittsburgh Pirates to a doubleheader sweep of San Diego Padres by scores of 6-1 and 7-4.

"Today I feel good," the slim, six-foot three-inch outfielder said after he used a borrowed bat. Swinging a 38-ounce bat owned by teammate Dave Parker, Moreno bounced a two-run single in the opening game to support the six-hit pitching of Jerry Reuss, who posted his first complete game this season.

In the second game, Moreno had a two-run double, and he finished the double-header with three hits in seven at bats, raising his average to .215 from .204.

"I was swinging too soon before, but today I waited on the ball better," said Moreno, benched during several recent games after being the Pirates regular centre fielder..

In other games Sunday, Cincinnati Reds took two games from Montreal Expos by scores of 7-6 and 14-8, St. Louis Cardinals downed Los Anugeles Dodgers 5-2, Chicago Cubs nipped San Francisco Giants 6-5, Atlanta Braves defeated Philadelphia Phillies 5-3 and New York Mets stopped Houston Astros 3-1.

LATE PIT STOP COSTS SMITH RIVERSIDE WIN

RIVERSIDE, Calif. — Roy Smith of Victoria met with mixed success in two NASCAR stock car races here Sunday.

Smith finished second to Glen Steurer of California in the California 150 (150 kilometres) in the morning. He was leading late in the race when he made a pit stop and then couldn't resume the front-running position before the checkered flag came out.

Driving a new 1974 Chevy Nova built and delivered to him late last week by Stock Car Products of California, Smith qualified fourth fastest Friday with a speed exceeding 109 miles per hour.

Later in the day, Smith was forced to retire about two-thirds of the way through the Riverside 400 when a piston burned out in the 1976 Laguna, owned by Dick Midgley of Victoria.

Richard Petty took the lead for keeps on the 33rd lap and went on to an easy victory, finishing 9.5 seconds ahead of David Pearson.

Petty averaged 105.022 m.p.h. in his Dodge while Pearson, driving a Mercury, finished second for the third time in as many races.

Cale Yarborough finished third in the race, over the 2.63-mile, eight-turn Riverside layout run at 400 kilometres or 248.9 miles.

ROY SMITH
. . . finishes second

Despite this triumph, which made up 15 points on leader Yarborough in the Grand National standings, Petty remained in second place, 93 points behind.

Victory in the $139,000 race was worth $19,600 for Petty. Stock car racing's first millionaire, he is now about $250,000 short of his third million.

Jimmy Insolo finished fourth in a Ford, and Buddy Baker fifth, also in a Ford.

Whitecaps Continue To Climb Up Ladder

Times News Services

Vancouver Whitecaps are on the move.

Winners of only three of their first nine games, Whitecaps recorded their fourth straight North American Soccer League game on Saturday by defeating Tampa Bay Rowdies 2-1.

The win, coming on the strength of second-half goals by English imports Gordon Taylor and Derek Possee, boosted Whitecaps to within 12 points of the front-running Minnesota.

Sparked by the brilliance of goalkeeper Arnie Mausser, Whitecaps dealt Rowdies their first home loss in 18 games before a turnout of 15,225.

Whitecaps played without midfielder Marko Vujkovic and striker Tommy Ord, both sidelined with leg injuries.

Victoria's Bob Bolitho filled in for Vujkovic and Buzz Parson, a Vancouver homebrew, replaced Ord.

Both turned in strong performances.

Vancouver got a chance to gain on Minnesota with the help of New York Cosmos. Playing before a record home turnout of 36,816, Cosmos edged the Kicks 2-1.

The New York turnout capped a good weekend at the gate for NASL teams. In Portland, the season's largest crowd, 15,764, turned out to cheer Timbers to a 3-0 victory over Seattle Sounders; 16,000 were on hand in Dallas as the Tornado downed Team Hawaii 5-3, and 17,441 fans at San Jose saw Rochester Lancers defeat the Earthquakes 3-1.

NASL

ATLANTIC CONFERENCE	W	L	P	A	BP	Pts
Northern Division						
Rochester	5	6	15	17	15	45
Toronto	4	7	16	20	15	39
St. Louis	4	9	15	24	15	39
Chicago	4	9	13	21	12	36
Connecticut	1	10	9	30	9	15
Eastern Division						
Cosmos	8	5	29	17	26	74
Fort Lauderdale	8	4	18	15	17	65
Tampa Bay	7	5	26	18	22	64
Washington	6	5	14	11	14	50
PACIFIC CONFERENCE						
Southern Division						
Los Angeles	9	3	30	14	26	80
Dallas	8	5	28	21	26	74
Las Vegas	9	5	17	13	17	71
Hawaii	7	8	21	29	20	62
San Jose	6	7	18	23	17	53
Western Division						
Minnesota	9	4	21	11	20	74
Vancouver	7	6	20	19	20	62
Portland	6	7	19	18	19	55
Seattle	4	7	12	17	12	36

Sunday Results

Fort Lauderdale 2 Connecticut 0
New York 2 Minnesota 1
Los Angeles 3 Las Vegas 0

Saturday Results

Vancouver 2 Tampa Bay 1
Washington 2 St. Louis 1
Dallas 5 Hawaii 3
Rochester 3 San Jose 1
Portland 3 Seattle 0

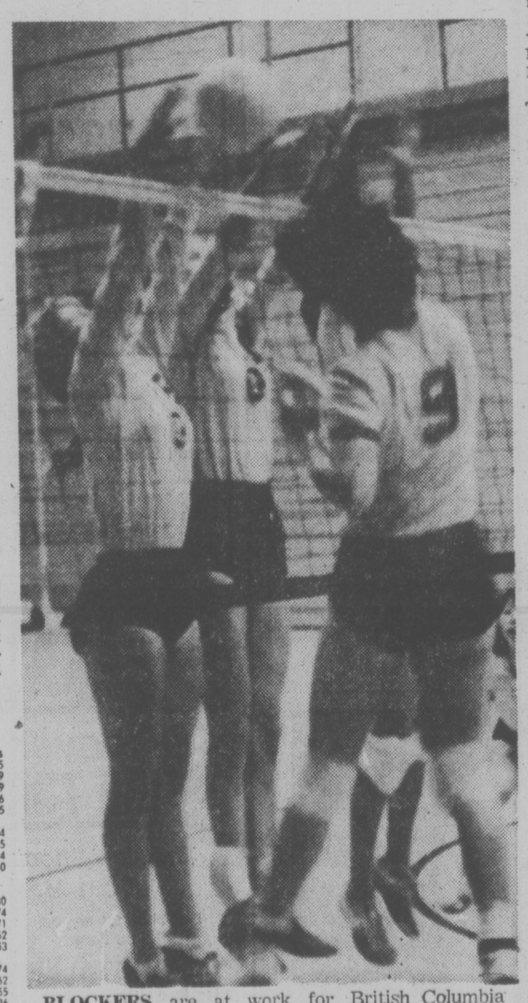

BLOCKERS are at work for British Columbia senior team in women's final at University of Victoria Sunday in Can-Am volleyball tournament. Diane Pendray, Denise Montgomery and Karen Egger go up at net to thwart spiking effort by Louise Harrison (9) of B.C. Pacific Rim squad, which dropped decision to seniors. (See story on Page 14).

England Earns a Tie

BUENOS AIRES (Reuter) — Trevor Cherry and Daniel Bertoni were sent off eight minutes from time as England and Argentina tied 1-1 in an exhibition international soccer match Sunday.

England's Cherry, booked in the first half, appeared to jostle Bertoni and was promptly punched in the mouth by the Argentine striker, scorer of Argentina's tying goal.

Referee Ramon Barreto of Uruguay sent off both players, although Cherry seemed to be unlucky to get his marching orders.

The match had begun with a bang for England in the third minute when Stuart Pearson rose to glide home a brilliant header, following a right-wing run and cross from the dangerous Mick Channon. Bertoni tied it 12 minutes later.

SOCCER CANADA NEEDS $176,000

VANCOUVER (CP) — Canada's World Cup soccer team doesn't have as much as a "brown penny" to finance its participation in the next qualifying round of World Cup competition, team manager John McMahon claims.

McMahon said in a telephone interview from Toronto that he will fly to Vancouver this week for a three-day meeting of the Canadian Soccer Association's executive board.

Soccer Canada, composed of representatives from the CSA, Vancouver Whitecaps of the North American Soccer League and Labatt's Breweries, has agreed to a budget of $176,000 for the World Cup team.

"We'll have to discuss if we have the finances to support the budget, McMahon said. "Right now I don't think we have a cent, but that doesn't mean we won't get it.

"We are going ahead with a positive attitude."

The Canadian team is one of six competing in the final qualifying round of the North, Central American and Caribbean zone.

Mexico, Guatemala, Surinam, Haiti and El Salvador are the other competing countries.

McMahon said the association will approach the federal government and private investors for support.

McMahon said he has plans for the Canadian team to leave on a South American tour in September and arrive in Mexico two weeks before the tournament for high-altitude training.

Keon Most Gentlemanly

TORONTO (CP) — Dave Keon, former Lady Byng Trophy winner with Toronto Hockey League, has been named the World Hockey Association's most gentlemanly player of the 1976-77 season.

Keon, who won the Byng in 1961-62 and 1962-63 as the NHL player best combining effective play with exemplary on-ice behavior, becomes the only player ever to win the most gentlemanly player award in both leagues.

Keon, 37, completed his 17th major league season this year with New England Whalers, scoring 27 goals and 63 assists for a career total of 421 goals and 601 assists in 1,207 games and only 91 penalty minutes.

Keon received 78 points in the balloting for the award by WHA media representatives. Points were awarded on a 5-3-1 basis for first, second and third-place votes.

Second in the balloting was Mark Napier of Birmingham Bulls with 36 points, followed by Norm Ferguson of San Diego Mariners with 22, Claude Larose of Cincinnati Stingers with 18 and Mike Rogers of New England with 17.

Klausler Takes Ca-Am Opener

ST. JOVITE, Que. (CP)—It almost looked too easy Sunday as Tom Klausler drove his Schkee DB-1 to victory on a wet track in the first race of the 1977 Can-Am Challenge series.

Going into the race, the Palatine, Ill., native was one of many given a chance to take the first race in the revived series. Can-Am racing was dropped following the 1974 season.

Chris Amon of New Zealand was the first of the favorites to drop out of the race when he abandoned the track on the seventh lap with control problems in his Wolf Delara.

Americans Elliot Forbes Richardson in a Lola, Bobby Brown in a March and Randy Lewis in a Shadow dropped out with mechanical problems in the 15th, 22nd and 36th laps, respectively.

But even before they dropped out, Klausler showed he was a cut above the rest by lapping all the drivers except Amon.

In spite of his huge lead, Klausler's victory was in doubt on the 28th lap when he went into the pits for a long stop to take on gas and change from rain tires.

"I didn't think it lasted four minutes," he said of the stop that had fans wondering if he was out of the race. His car requires that the whole rear end come off to change tires.

During the stop, Horst Kroll of Toronto and John Gunn of Miami, both driving Lola's, surged ahead by more than a lap.

But Klausler came back to overtake both cars, with Gunn finishing second and Kroll third.

SPORTS MENU

TONIGHT

SOFTBALL

6:30 p.m. — Sidney Men's League, Travelodge vs. Harvey's Sporting Goods, Sanscha Park.

6:30 p.m. — Victoria Senior Women's League, Colony Inn vs. CJVI Vicettes, MacDonalds Furniture vs. Ingraham Hotel, Hyacinth Park.

LACROSSE

8 p.m. — Vancouver Island Junior "B" League, Juan de Fuca vs. Nanaimo, Juan de Fuca Arena.

BASEBALL

6:30 p.m. — Victoria Senior Amateur League, Kubicek A's vs. Gorge Hotel, Lambrick Park.

6:30 p.m. — Victoria Firefighters Senior Babe Ruth League, Victoria Optimists vs. Evening Optimists, Henderson Park.

—TUESDAY

BASEBALL

6:30 p.m.—Senior Amateur League, Kubiceks vs. Greeves, Lambrick Park.

6:20 p.m.—Firefighters' Babe Ruth League, Domoney Shoes vs. Peter Pollen, Henderson Park.

LACROSSE

8 p.m.—Western Canada Junior Leatue, Burnaby Cablevision vs. Victoria McDonalds, Esquimalt Sports Centre.

SOFTBALL

6:45 p.m. — Stuffy McGinnis Men's League; Sooke vs. Juan de Fuca, Sooke Athletic Park; Seaboard vs. Ingraham, Central Park.

6:30 p.m.—Heywood Men's League, Capital Builders vs. Ocean Express, Heywood Avenue Park.

6:30 p.m.—Sidney Men's League, Tsawout vs. Seaboard, Sanscha Park.

6:30 p.m.—Senior Women's League; Ingraham vs. Butlers, Hygrade Radio vs. Combos; Hyacinth Park.

6:30 p.m.—Macdonald Men's League; Cliff MacKay vs. Mayfair, Central Station vs. Trafalgar Legion, Athletics vs. Davidsons; Macdonald Park.

MORE SPORTS PAGES 9, 12, 13, 14, 16

Outsider Wins At Hollywood

INGLEWOOD, Calif. (AP) — Elemendorf's Text, a 10-to-1 outsider, raced to a half-length victory Sunday over favored Bad 'n Big in the $64,000 Argonaut handicap field at Hollywood Park.

Text paid $22.20, $6.20 and $3.20, while Bad 'n Big returned $3.20 and $2.40. Sonny Collins paid $2.80 to show.

JUNIOR "A" LACROSSE
Western Canada Major Junior League
McDONALDS vs. BURNABY
(Event No. 57)
ESQUIMALT SPORTS CENTRE
Tues., June 14th 8 P.M.
Adults $2.00, Students, O.A.P. $1.25 6-12

CHAKO TAKES ADVANTAGE OF COLLAPSE BY RBADLEY

NORTH MYRTLE BEACH, S.C. (AP) — Japan's Chako Higuchi, moving ahead after the back-nine collapse of Pat Bradley, won the Ladies Professional Golf Association championship Sunday by three strokes with a final-round 69 and a 72-hole total of 279, nine strokes under par.

The victory was worth $22,500 to the 31-year-old Tokyo player, the wife of a Japanese professional.

She did it with five birdies, two bogeys and 11 pars. Three of the birdies and two of the bogeys came on the back nine.

After four birdies on the front side, Bradley at one point was nine under par for the tournament and two strokes in front of Higuchi. But the 26-year-old American professional bogeyed the first three holes on the back side, plus the 15th, and finished with a par 72 that gave her a total of 282 and a three-way tie for second with July Rankin and Sandra Post, former Oakville, Ont., resident now playing out of Florida.

Next, with totals of 283, were JoAnne Carner and Joyce Kazmierski. They both earned $5,715.

Carner, a native of Seattle, fired a 65 for the day's best round.

Sandra Palmer, Donna Caponi Young and Silvia Bertolaccini finished at 284, four under par.

Dale Shaw of Victoria finished in the money for the second straight tournament. The first-year professional closed strongly with a 73 for a final total of 306. She had rounds of 78, 75 and 80 the first three days and won $335.

DALE SHAW

'Emotional Experience' But Geiberger Survives

MEMPHIS, Tenn. (AP) — Al Geiberger, emotionally and mentally drained after what he called a double victory in the Danny Thomas-Memphis golf tournament, said he faces one major problem in this week's United States Open championship.

"The hardest thing to do will be to come back down—return to reality," the soft-spoken Geiberger said.

He had a brief, historic excursion into realms bordering unreality in the event when he shot a record-breaking, 13-under-par 59 in Friday's second round.

That made up the best part of his winning total of 273, 15 under par on the 7,193-yard Colonial Country Club course and, he said, put him under double pressure.

"I'm mentally worn out," he said Sunday after his back-nine rally had produced a four-under-par 32 and a three-stroke victory over South African Gary Player and Jerry McGee. "It's the most emotional thing I've gone through.

"It's like there were two tournaments," said Geiberger, a 39-year-old veteran who collected $40,000 from the total purse of $200,000 for his 11th tour triumph. "It's like the 59 was something separate, by itself, and the tournament was a different thing.

"I didn't have to win the tournament even after shooting the 59. And for a while, it looked like I wasn't going to."

Geiberger opened the day's play with a three-shot lead, but watched that disappear with a ball out of bounds and a double-bogey six on the fourth hole and a quick charge by Player that produced an eagle three on the seventh hole. That put Player apparently on the move, two strokes in front with nine holes to play.

But Geiberger birdied the 10th from eight feet and Player, in the same group, bogeyed after missing the green. That put them even. On the 14th Geiberger engineered another two stroke swing with a 30-foot birdie putt while Player again bogeyed after missing the green.

That put Geiberger two in front and he stretched the margin with a birdie he didn't need in the final hole, finishing off a closing round of 70.

Player shot a final 69 for 276. He was tied by McGee, who birdied the last hole for a 67 that clinched him a spot on the America Ryder Cup team.

MEMPHIS, Tenn. (AP) — Top 20 and money winning after Sunday's final round of the $200,000 Danny Thomas-Memphis golf tournament

A. Geiberger	$40,000	72-59-72-70—273
J. McGee	$18,500	70-70-69-67—276
G. Player	$18,500	67-71-69-69—276
T. Weiskopf	$8,800	71-68-69-69—277
M. Morley	$8,800	69-70-71-67—277
D. Eichelberger	$6,800	74-67-70-68—279
R. Curl	$6,800	72-68-72-67—279
K. Zarley	$5,960	75-67-70-68—280
J. Miller	$4,600	71-72-68-71—281
G. Jones	$4,600	74-69-69-69—281
L. Trevino	$4,600	72-68-70-71—281
L. Hinkle	$4,600	72-69-72-68—281
G. Littler	$4,600	71-72-71-67—281
B. Cole	$3,500	74-68-70-70—282
S. Taylor	$3,500	70-71-65-76—282
R. Massengale	$2,510	72-70-72-69—283
D. January	$2,510	72-69-71-71—283
O. Moody	$2,510	72-68-73-70—283
G. Archer	$2,510	71-70-70-72—283
D. Bies	$2,510	74-67-69-73—283
H. Twitty	$2,510	74-67-71-71—283
C.C. Rodriguez	$2,510	71-71-74-67—283
J. Simons	$2,510	73-70-71-69—283

Long Day for Castle Ends with a Triumph

They didn't take the easiest route, but Castle Properties bounced back to claim top honors Sunday in the second annual Capital Builders-Labatts invitational men's softball tournament at Macdonald Park.

Beaten 6-2 by Sidney Travelodge in their opening game Friday, the Castles won six straight, including four Sunday, to walk off with the top prize.

The Heywood League entry climaxed its comeback by defeating Duncan Fairview 12-1 and 3-1 in Sunday's windup games.

Castle outfielder Theo Vandenberg, who struck a two-run triple in the final, was named the most-valuable player and clubmate Lorne Bowden, who compiled an earned-run-average of 0.38 in 24 innings, was selected as the top pitcher. Hygrade Radio's Barry Werbowski won batting honors with a .467 average.

It wasn't a good weekend for Juan de Fuca Builders in the Stuffy McGinnis League. Scheduled to leave Friday for a 10-day Prairie trip, including tournament stops at Saskatoon and Chauvin, Alta., the Jim Buchan-coached juniors dropped three games.

In other action at Central Park, Port Angeles Telecable split a doubleheader with Molsons.

Dave Scotney picked up the pitching victory at Sidney Hotel edged KOA Kampground 8-6 in Sidney League action at Sanscha Park.

SIDNEY MEN

Sidney Hotel, 8, KOA 6.

MACDONALD TOURNAMENT

Saturday

Remco 7, Duncan Butlers 5.
Duncan Fairview 5, Duncan Wrights 4.
Mayfair 5, Kildonan Hookers 2.
Castle Properties 7, Mayfair 1
Castle Properties 4, Labatts 0.
Hydgrade 4, Sidney Travelodge 0.
Hygrade 4, Nanaimo Occidental 3
Occidental 6, Harmac 4.

Sunday

Duncan Fairview 4, Remco 0.
Castle 5, Duncan Butlers 4.
Castle 3, Remco 1.
Castle 12, Fairview 1.
Castle 3, Fairview 1 (final).

McGINNIS MEN

Saturday

Juan de Fuca	002 000 0—2	6	1
Athletics	202 001 x—5	12	0

Carolan, Cole (6) and Rumsby; Beveridge and Bugslag.

Juan de Fuca	400 000 0—4	8	2
Colony	400 200 x—6	6	1

Fletcher, Cole (4) and Rumsby; Kubica, Harris (1) and Boyd. Home Run: Colony — Lee.

Sunday

Port Angeles	101 003 0—5	5	0
Molsons	000 000 0—0	4	4

Krumpe and Sparks; Kilgore, Strandlund (6) and Emerick. Home run: Port Angeles — Tiderman.

Second game:

Port Angeles	100 000 0—1	5	1
Molsons	402 020 x—8	7	1

Wilson, Murrillo (1), Sullivan (6) and Sparks; Michaud and Emerick.

Juan de Fuca	000 000 0—0	2	1
Ingraham H.	110 011 x—4	7	2

Carolan, Cole (5) and Rumsby; Jackson and Kraeling.

VICETTES JUST MISS SUMMER GAMES TRIP

VANCOUVER — Doc's Blues of Vancouver captured the B.C., junior women's softball title with a 3-0 victory over CJVI Vicettes of Victoria in the final here Sunday.

Vicettes only had one pitcher — Nancy Beale — for six games at the weekend.

CRESC Angels, the other Victoria squad, trounced Port Coquitlam 16-3 and nipped Vicetts 5-4 in the double-loss elimination tourney Saturday.

Vicettes then bounced back through the losers' bracket Sunday with a 5-1 win over Port Coquitlam and reached the final with a 3-0 shutout over CRESC Angels, who had been knocked out of the unbeaten ranks with a 1-0 loss to Doc's earlier in the day.

Doc's Blues will now represent British Columbia in the Canada Summer Games in St. John's, Nfld., in August.

Richmond Returned To Reality in Hurry

Right on the heels of their first league win, Richmond Roadrunners were bulldozed 31-15 Sunday night unbeaten Burnaby Cablevision in a Western Canada Major Junior Lacrosse League game in Burnaby.

Roadrunners had beaten Coquitlam J-Hawks 13-9 Saturday at Richmond Arena.

Dan Wilson had five goals and seven assists and Dan Perreault had five goals and four assists for Burnaby, now unbeaten in 12 games this season.

Ian Clearie scored three goals to lead Richmond, which trailed 5-3 after the first period and 18-9 after the second.

On Saturday, Gord Penway, Tim Kelly and Paul Johnson led the Roadrunners with two goals apiece.

	P	W	L	T	F	A	Pts.
Burnaby	12	12	0	0	247	148	24
New West.	11	7	4	0	165	124	14
VICTORIA	11	7	4	0	164	153	14
Coquitlam	12	2	10	0	112	194	4
Richmond	12	1	11	0	127	195	2

HERMAN

"Don't tell me your mother's coming to dinner!"

Crusaders Rally To Claim Second

Oak Bay Crusaders and Cowichan Patriots warmed up for the Vancouver Island Bantom Football League playoffs with victories Sunday.

Oak Bay clinched second place by coming from behind to edge Juan de Fuca Tigers 13-12 at Cedar Hill Park while th Patriots settled for a third-place finish by tripping last-place Saanich Vampires 38-14 at Duncan.

Tigers, qualifying for the playoffs for the first time, will face first-place Saanich Hornets while Oak Bay and Cowichan square off in next Sunday's semi-finals.

Trailing 12-8 at the half, Oak Bay tied the game on a single by Brad Stevenson and a field goal by Mike Humphries. Another single by Stevenson in the dying moments gave Oak Bay the victory.

Jim Hala and Mike Brodersson scored Juan de Fuca's touchdowns while Phil Leseur counted Oak Bay's only major.

Parland Dhut sparked Cowichan with a 20-point afternoon while Darren Wittaker added two majors and Rick McLaughlin one. Murray Champeaux and Keith Smith went over for Vampire touchdowns.

FINAL STANDING

	P	W	L	T	F	A	Pts.
Hornets	8	7	1	0	193	53	14
Oak Bay	8	5	3	0	122	75	10
Cowichan	8	4	4	0	133	159	8
Juan de Fuca	8	3	5	0	102	159	6
Vampires	8	1	7	0	109	203	2

NOTICE
ANNUAL GENERAL MEETING

The annual general meeting of the Victoria Curling Club will be held at 1952 Quadra St., Victoria, B.C. at 8:00 p.m. on Monday, June 27th, 1977, for the purpose of approval of the financial statement for the year 1976-77, Appointment of auditors for the year 1977-78, election of officers and directors for 1977-78, election of honorary officers for 1977-78, other business.

G. J. Brown, Manager,
Victoria Curling Club

Welsh Win Again

VANCOUVER — Despite inaccurate kicking throughout the match, the Cardiff Rugby Club wound up a North American tour Saturday with a 22-3 victory over the Vancouver representative side.

It was the fifth straight triumph for the tourists, who dropped the opening match of their tour to the Vancouver Island representatives in Victoria.

Vancouver had a good share of the play in the opening half and Cardiff managed only a 4-0 lead on a try by Chris Camilleri, but the Welshmen took charge after the intermission.

Gerald Davies, Terry Holmes, Bob Dudley-Jones and David Barry crossed for tries and John Davies converted the final try.

Vancouver's points came on a penalty goal by Jim Donaldson.

TIRED OF THE LITTLE FISH?
WANT TO CATCH A BIG ONE?

If you hurry, we still have a few openings left in July and August aboard our mobile fishing lodge, the "KONA WINDS." Join us on the Pacific Adventure.

write:
PACIFIC ADVENTURES
BOX 113
PORT HARDY, B.C.

or better yet:
PHONE 949-7013 FOR IMMEDIATE ARRANGEMENTS 6-11

5 Day
SAFETY SERVICE SPECIALS
June 14th to 18th Inclusive

4 MONRO-MATIC SHOCK ABSORBERS Installed plus a front end alignment. ALL FOR **$65.25**

1 FRONT END ALIGNMENT Plus front wheels balanced on cars with regular wheels. **$14.95**

4 MONRO SUPER DUTY SHOCK ABSORBERS Installed plus a front end alignment. FOR ONLY **$85.85**

McPHERSON STRUT SHOCKS Installed plus a front end alignment. ONLY **$115.15** the pair

4 MONROE SUPER 500 H.D. SHOCK ABSORBERS Installed plus a front end alignment. FOR ONLY **$95.95**

"GET READY FOR YOUR SUMMER DRIVING NOW!"
COME INTO
D&D TIRE
1620 Blanshard St. Phone 382-7283

Kong and Halvorsen

We are pleased to announce our appointment **as exclusive dealers for Island Gypsy Diesel Cruisers**

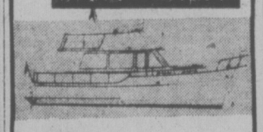

30' SEDAN Diesel Cruiser
Kong & Halvorsen is a joint-venture of Joseph Kong who was manager for American Marine Hong Kong and Lars Halvorsen Sons PTY Ltd. of Sydney, Australia. The venture took over where American Marine left off. The new company is called Kong & Halvorsen Marine Engineering Co. Ltd.

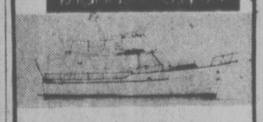

36' SPORT SEDAN Diesel Cruiser
The company employs approximately 300 people building fine quality Diesel Trawlers on four sites in Kowloon, Hong Kong. The Island Gypsy range includes a single or twin screw 30', a twin screw sedan, sport fisher or aft cabine 36' and a 44' and 57' flush deck motor yacht. These boats are built in the finest of timber and fibreglass traditions as established by Joseph Kong during his seventeen years with American Marine. Lars Halvorsen & Sons tradition goes back to the turn of the century in Norway and, since 1925 in Australia as builders of some of the finest boats in the world.

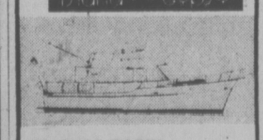

36' QUAD CABIN Diesel Cruiser
The Island Gypsy has a very significant future in the trawler yacht market in B.C., particularly for yachtsmen looking for the very finest in quality and craftsmanship.

Available exclusively from
598-3393
Oak Bay Marine Sales & Service Ltd.
AT THE MARINA
1327 Beach Drive
Victoria, B.C.
6-10

AT REG MIDGLEY AMC/JEEP
. . . IT'S A PEOPLE'S BUSINESS

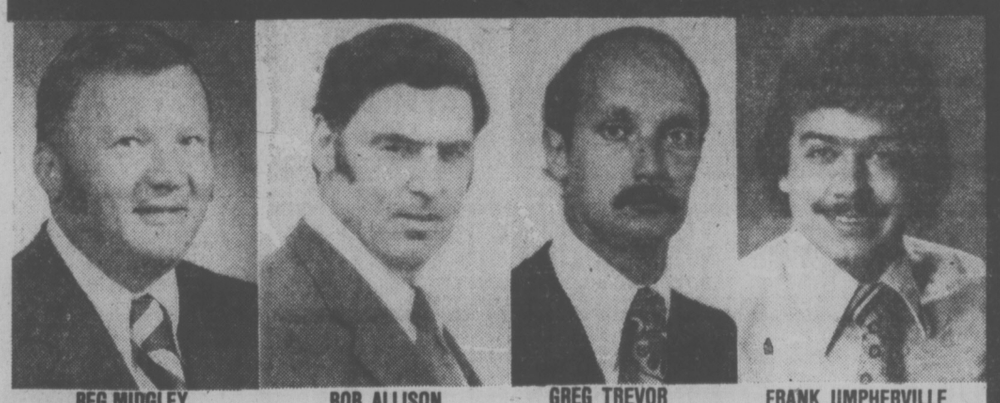

REG MIDGLEY — BOB ALLISON — GREG TREVOR — FRANK UMPHERVILLE

THIS SUMMER LET'S GO JEEPIN'!
FRESH 1977 STOCK JUST ARRIVED!

Jeep CJ-5 — Jeep CJ-7 — Jeep Cherokee CHIEF
Jeep Cherokee 4-DR. — Jeep Wagoneer — Jeep Truck

"JEEP WROTE THE BOOK ON 4-WHEEL DRIVE"

ALL COVERED BY THE EXCLUSIVE AMC BUYER PROTECTION PLAN!
★ FAST, FAIR APPRAISALS ★ CONVENIENT TERMS WITH NO DOWN PAYMENT OAC.
THERE'S MORE TO AN AMC! FROM "THE AMC GOOD GUYS"
6-12

REG. MIDGLEY
AMC DEALER
MOTORS LTD.
736 CLOVERDALE
Dealer Licence DL 00247A
385-8756

Mercury Marine
sells
MERCURY
OUTBOARDS
800 Cloverdale Ave.
6-5

Kevin Slick as Two Streaks End

Nanaimo Timbermen finally put it all together Saturday night to break an 11-game losing streak in the Western Lacrosse Association.

The T-Men scored their first win of the season by upsetting previously-unbeaten Vancouver Burrards 17-13 before 615 fans in Nanaimo.

In another game, Ted Gernaey's strong netminding and three goals by veteran Wayne Goss sparked New Westminster Salmonbellies to a 14-8 victory over the Adanacs in Coquitlam.

A scoring breakout by former junior sensation Kevin Alexander and a defence that suddenly acquired solidarity sparked the Timbermen.

Alexander, slowed by a leg injury for much of the season, enjoyed his finest game by scoring six goals and setting up two. Brian Evans, Bob Cool and Jim Lynch each scored a pair while Dan Piotrowski, Rick Baker, Bob Avender, Roy Sinden and Tej Labh added one each.

Cool and Evans also picked up five assists apiece.

Nanaimo goaltender Tim Earrie stopped 47 shots while Vancouver's Dale Evans and Brad Berrow combined to block 49.

Nanaimo led 6-5 after the first period and took command by out-scoring Vancouver 7-0 in the second period.

Dave Tasker scored five goals for Vancouver while Dale McKenzie added three, Taki Vohalis with two, Bill Foote, Rico Bellusci and Doug Hayes notched other tallies for Burrards, who had been hoping to extend a 10-game victory streak.

The win moved Nanaimo to within six points of Coquitlam while New Westminster's triumph lifted the Salmonbellies into a second-place tie with Victoria Shamrocks.

	P	W	L	T	F	A	Pts.
Vancouver	11	10	1	0	144	115	20
VICTORIA	10	6	4	0	133	118	12
New West.	10	6	4	0	122	111	12
Coquitlam	11	4	7	0	132	139	8
Nanaimo	12	1	11	0	131	179	2

Next game: Tuesday — Nanaimo at Vancouver.

The Happyface Place
We're in business to make you smile

CHEVY MONZA
1975 CHEVY MONZA 2 + 2 HATCHBACK
V-8 Engine; 4-speed transmission, power steering, power brakes, mag wheels, metallic paint.
B.C.A.A. INSPECTED,
$3995
McCALLUM MOTORS
CORNER YATES and COOK 382-6122
(D.L. D0085A)
6-12

Good Sports
the Dobber
CFAX 1070

Alcos Extend Skein

Albion moved into second place in the Victoria and District Cricket Association with a convincing eight-wicket victory over Incogs in a Saturday match at Beacon Hill Park.

In other Saturday matches, leading Alcos scored their sixth straight win by downing last-place Saanich by 183 runs at Mt. Douglas High School and Castaways defeated Cowichan by six wickets at Shawnigan Lake.

Oak Bay had the easiest time of the day and moved into a tie for third place with Incogs after gaining a win by default over Nanaimo.

John Buchanan took five wickets for the loss of only 24 runs as Albion dismissed Incogs for 89 runs. Grenville Featherstone led Incogs with 19 runs.

Albion then scored 91 runs for two wickets with Brian Heaps scoring 42 and John Callender adding 25.

Alcos batted first and reached 218 for five. Stan Hansen (88) and John Schofield (77) were the leading Alco batsmen.

Saanich was dismissed for 35 runs as Bob McKay set the bowling pace for Alcos, taking five for 12.

Cowichan was all out for 80 with Peter Downs scoring 20 against the bowling pace of Alec Porter (five for 19) and Tony Quarless (four for 13).

Castaways then reached 81 for four with Steve Petzing scoring 40 and Bob Beecher contributing 23, not out. Downs took two for 12.

In a Sunday 40-overs match at Windsor Park, Oak Bay topped Saanich by 66 runs.

Oak Bay reached 128 all out with Mike Cochran scoring 41 and Peter Wheaton adding 20.

Saanich could manage only 62 against the bowling of Tim Brierley (four for 17) and Eric Richards (three for 13). Rick Butler was the top Saanich player, scoring 30 runs at bat and bowling four for 19.

	P	W	L	D	Pts.
Alcos	6	6	0	0	30
Albion	5	3	1	1	17
Incogs	5	3	2	0	15
Oak Bay	5	3	2	0	15
Castaways	4	2	1	1	12
Nanaimo	4	1	3	0	5
Cowichan	4	0	4	0	0
Saanich	5	0	5	0	0

Mammel, Russell Set Pace

Wayne Mammel and Rick Russell ran away from the competition Sunday while winning the side-car class on a Yamaha 650 during the Victoria Motorcycle Club's Saanich Motocross at Beaver Lake Park.

Seventy-five entries were submitted for the day of racing, which was marred by injuries to at least one rider and two spectators. The spectators, whose names were not reported, were struck by a motorcycle that flew off the first turn during the Grand Prix, which was subsequently cancelled.

Results:

MINI-BIKE: 1. Rob Smith, Suzuki; 2. Ralph Wiley, Duncan, Suzuki; 3. Curt Hogan, Suzuki.

SCHOOLBOYS: 1. Derick Short, Suzuki, and Neil Smith, Husquevarna, Tie; 2. Jamie Geldart, Honda, and Dean Propp, Suzuki, Tie.

125 OPEN: 1. Kevin Feddegon, Honda, and Russell Blow, Yamaha, Tie; 2. Neils Damgaard, Yamaha.

OPEN: 1. Wayne Tippett, Yamaha; 2. Damgaard, Maico; 3. Mark Griffiths, Yamaha.

TRIALS BIKE: 1. Martin Spriggs, Yamaha; 2. Bill Smith, Yamaha, and Terry Anderson, Honda, Tie; 3. Mike Carter, Yamaha, and Gary Nordstrom, Yamaha, Tie.

SIDE-CARS: 1. Wayne Mammel and Rick Russell, Yamaha 650; 2. Steve Drane and D. Corbett, Suzuki 500; 3. D. Spears and R. Barker, Sooke, BSA 440.

Favorite Wins Race for Fillies

CHANTILLY, France (AP) — Madelia, the favorite, continued the dominance of the Wildenstein family in France's prime three-year-old race for fillies Sunday by winning the $280,000 Prix de Diane on Chantilly race course.

The undefeated French-bred filly, owned by art dealer Daniel Wildenstein, scored by a head over the American-bred and owned Trillion.

$16.95 FROM PER DAY
That's our low, daily rate for your first 3 days. And there's no mileage charge! Other bargain rates and weekend specials available in most Canadian cities and airports. Featuring cars by General Motors. Tilden has affiliates around the world. In the U.S.A., it's our friends, National Car Rental.

TILDEN
Reservations: 386-1213

BASEBALL SCOREBOARD

By THE CANADIAN PRESS

NATIONAL LEAGUE

East	W	L	Pct.	GBL
Chicago	36	19	.655	—
Pittsburgh	32	22	.593	3½
St. Louis	33	24	.579	4
Philadelphia	31	25	.554	5½
Montreal	24	31	.436	12
New York	24	33	.421	13
West				
Los Angeles	38	21	.644	—
Cincinnati	29	27	.518	7½
San Diego	27	36	.429	13
San Francisco	25	34	.424	13
Houston	24	35	.407	14
Atlanta	22	38	.367	16½

Saturday Results
San Diego 4 Pittsburgh 1
Chicago 5 San Francisco 3
Montreal 6 Cincinnati 4
Houston 4-4 New York 1-6
Philadelphia 13 Atlanta 10
Los Angeles 9 St. Louis 8

AMERICAN LEAGUE

East	W	L	Pct.	GBL
New York	34	25	.576	—
Boston	32	24	.571	½
Baltimore	31	26	.544	2
Milwaukee	29	31	.483	5½
Cleveland	24	28	.462	6½
Detroit	24	31	.436	8
Toronto	23	32	.418	9
West				
Minnesota	34	24	.586	—
Chicago	31	25	.554	2
California	28	27	.509	4½
Texas	26	27	.491	5½
Kansas City	27	29	.482	6
Oakland	27	29	.482	6
Seattle	25	37	.403	11

Saturday Results
New York 6 Minnesota 5
Texas at Boston 2, ppd., rain
Kansas City 6 Milwaukee 0
Detroit 5 Oakland 1
Baltimore 4 Chicago 1
Toronto 5 Seattle 4
Cleveland 3 California 1

National League

Montreal 000 001 023— 6 11 0
Cincinnati 012 003 001— 7 11 0
Rogers, McEnaney (6), Walker (8), Kerrigan (1-1) (9) and Carter; Zachry, Eastwick (8), Borbon (1-3) (9) and Bench. **HRs:** Mtl—Dawson (5); Cin—Morgan (9), Geronimo (6).
Montreal 240 200 000— 8 14 2
Cincinnati 103 404 02x—14 20 1
Stanhouse, Atkinson (3), Walker (0-1) (4), McEnaney (6), Kerrigan (8) and Foote; Billingham, Murray (2), Eastwick (2-2) (5) and Plummer. **HRs:** Mtl—Valentine (10); Cin—Summers (2), Concepcion (3).
San Diego 021 100 000— 4 8 0
Pittsburgh 103 010 02x— 7 11 3
Owchinko, Sawyer (4-5) (3), Siebert (8), Spillner (8) and Davis, Roberts (8); Kison (4-3), Tekulve (7), Gossage (7) and Dyer. **HR:** Pgh—Parker (9).
San Diego 000 100 000— 1 6 1
Pittsburgh 000 420 00x— 6 9 1
Jones (4-7), Wehrmeister (5), D'Acquisto (6), Spillner (8) and Davis; Reuss (2-6) and Dyer. **HR:** Pgh—Robinson (5).
Los Angeles 100 000 100— 2 10 0
St. Louis 000 103 10x— 5 11 0
John (6-4), Sosa (6), Wall (8) and Yeager; Rasmussen (5-7) and Simmons. **HRs:** LA—Garvey (11); SL—Cruz (2).
Philadelphia 012 000 000— 3 7 0
Atlanta 010 001 003— 5 7 1
Lonborg, Garber (2-4) (8) and Boone; Messersmith, Camp (4-1) (9) and Correll. **HRs:** Pha—Luzinski (13); Atl—Moore (2), Messersmith (1), Burroughs (15).
New York 000 000 021— 3 7 0
Houston 100 000 000— 1 5 0
Seaver 7-3 and Stearns; Bannister (1-6), Pentz (9) and Ferguson.
San Francisco 001 400 000— 5 10 0
Chicago 101 030 01x— 6 15 0
Curtis, Cornutt (5), Williams (7), Laville (5-4) (8), Heaverlo (8) and Hill; Krukow, Moore (4), P. Reuschel (6), Sutter (2-1) (8) and Mitterwald.

American League

Toronto 000 001 001— 2 4 0
Seattle 102 000 11x— 5 9 1
Vuckovich (2-5), Bruno (7), DeBarr (7) and Ashby; Pole (3-2) and Stinson. **HR:** Sea—Baez (1).
Detroit 000 001 000— 1 4 2
Oakland 141 001 00x— 7 10 1
Rozema (6-3), Crawford (3), Grilli (7), Sykes (8) and Wockenfuss; Blue 4-7) and Newman.
Texas 001 100 000— 2 7 0
Boston 000 100 101— 3 8 2
Alexander, Marshall (7), Devine (4-3) (9) and Sundberg; Cleveland (5-3) and Fisk.
Texas 000 000 000— 0 3 0
Boston 200 000 00x— 2 4 0
Briles (2-3) and Sundberg; Tiant (4-4) and Fisk.
Cleveland 000 002 002— 4 5 0
California 101 031 05x—11 16 1
Dobson (1-6), Fitzmorris (5), Hood (7), Monge (8) and Kendall; Ryan (9-5), LaRoche (7) and Echebarren. **HRs:** Cal—Chalk (1), Rudi 2, (11), Baylor (8).
Minnesota 200 021 100— 6 9 1
New York 000 001 000— 1 5 1
Thormodsgard (4-3) and Wynegar; Figueroa (7-5), Holtzman (8) and Healy. **HRs:** Min—Carew (5), Hisle (15).
Kansas City 000 000 000— 0 7 1
Milwaukee 000 030 01x— 4 10 1
Colborn (6-7), Pattin (5) and Martinez; Wahlan (8), Augustine (7-7) and Moore.
Chicago 000 112 000 02— 6 12 3
Baltimore 300 010 000 00— 4 11 3
Kravec, B. Johnson (5), Hamilton (9), LaGrow (3-0) (10) and Essian; Grimsley, D. Miller (6), T. Martinez (9), D. Martinez (4-4) (10), McGregor (11) and Dempsey. **HRs:** Chi—Bannister (1); Lemon (9); Bal—Bumbry (2).

Minor Baseball

BABE RUTH LEAGUE
Victoria Firefighters Senior
Cosmopolitan 110 502 0—12 11 2
Evening Opt. 100 000 0— 1 4 4
Brian Martin and Gary White; Robin Vanderbasch, George Fritz (4) and Rob Stephens.

Domony Shoes 100 020 0— 3 4 4
War Amps 000 121 x— 5 7 3
Dean Potter and Tim Crawford; Jim Ruddy and Ross Cooper.

Vic. Optimists 110 001 1— 4 7 6
Cosmopolitans 103 213 x—10 7 2
Gerry Rogers and Don Marshall, J. Tuson (2); Doug Sutherland, White (2) and White, Randy Keller (2).

LITTLE LEAGUE
Gordon Head
Gordon Head Shell 10, Acme Commercial Painting 3.
Victoria Evening Optimists 9, University Heights Esso 7.
Vantreights 6, Cablevision 2.

SATURDAY
LITTLE LEAGUE
Gordon Head Majors
University Heights Esso 26, Cablevision 11.
Evening Optimists 14, Gordon Head Shell 13.
Acme Painting 35, Vantreights 16.

EVERYTHING MARINE
AT LOW DISCOUNT PRICES
SEAFARER 3
Special $119.88
Sale Ends June 25

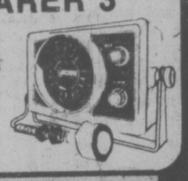

Folding Commercial Style
CRAB TRAP
Easy to stow only 2"x16"x24"
Folds out to 20"x16"x14"
Only $17.95
MINI OFFSHORE HANDBEARING COMPASS
The Mini Off-Shore Compass is a 2¼" diameter x 1¼" thick hand-bearing compass that incorporates a tritium gas radiation light with two miniature rod-magnets in parallel protected by a heavy-duty rubber collar. An infinity prism, that allows an exact bearing to be seen without parallax. The compass caed is divided into single-degrees and appears magnified 10x. $47.95
SHATZ CLOCK & BAROMETER
A TRUE 8 DAY STRIKING SHIP'S BELL CLOCK with jewel movement. Screw type Bezel with heavy brushed brass case. Black numerals on silver dial. Made for easy reading. Dimensions: 4⅝" dia. x 3¼" dial x 2⅛" depth. $79.99
MATCHING HEAVY BRUSHED BRASS ANEROID BAROMETER. Features same fine craftsmanship. Dimensions 4⅝" dia. x 3¼" dial x 2⅛" depth. $49.99
DAVIS SEXTANT
Made of heavy plastic to resist corrosion. Complete with instruction booklet. $19.99
PHONE OR SEND IN COUPON FOR OUR FREE DISCOUNT ACCESSORY CATALOGUE.
NAME
ADDRESS
PROV
PHONE CODE
MARINE SUPPLY INC
1368 W. BROADWAY
VANCOUVER, B.C. 604-736-3565
M.M.O.S. INC.

CAPITAL
IN SIDNEY
9819 Fifth St.
Open Mon., Tues., Weds. and Sat. from 9 to 6
Thurs., Fri. 9-9
Sunday from 12 to 6
SUPER FOODS
NOW WE HAVE TWO STORES TO SERVE YOU BETTER
50 WEST BURNSIDE
OPEN DAILY 9-9
Prices Effective June 12, 13, 14
We reserve right to limit quantities
10% OFF YOUR TOTAL FOOD BILL WED., JUNE 15 ONLY
BOTH BURNSIDE AND SIDNEY STORES
Min. Order $5. Cartons of Cigarettes and Tobacco Not Included.
FRESH SLICED BEEF LIVER lb. 49¢
BURNS' NO. 1 SHAMROCK SIDE BACON 1-LB. VAC PAC 1.49
FLETCHER'S VAC PACK CORNED BEEF lb. 1.19
FLETCHER'S 1-LB. VAC PACK CHICKEN LOAF 99¢
HARVEST MARGARINE 3-LB. PACK 1.39
WHISK 1 LITRE ½ PRICE OFFERS 89¢
BONUS WHOLE CHICKEN 3¼ LB. CAMPING SPECIAL 1.69
BONUS 15-OZ. DINNER BEEF STEW IRISH STEW BEANS AND WIENERS CHILI-HOT OR MILD MEATBALLS, ETC. CAMPING SPECIAL 55¢
STEAK and KIDNEY PIE SMEDLEY 15½ OZ. 85¢
STRAWBERRY JAM NABOB 24 OZ. 1.39
CANADA NO. 1 2-LB. JAR PASTEURIZED ALPHA HONEY 1.59
McLARENS — 48 oz. BREAD AND BUTTER PICKLES 1.09
YORK — 14-OZ. TIN BING CHERRIES 39¢
BEE HIVE — 2 lbs. CORN SYRUP 69¢
CANADA NO. 1 CALIFORNIA GROWN TOMATOES 3 LBS. 99¢
CANADA NO. 1 CALIFORNIA GROWN CORN ON THE COB 6/85¢

RENT A CAMPER!

20% OFF
All Recreational Vehicle Rentals
DURING JUNE
SUBURBAN Motors
Rent-A-Truck
3377 DOUGLAS 386-6131

call now!
find out where tickets for the JUNE 19 DRAW of LOTO CANADA are still available-
388-7243
Loto Canada
$Million Loto Canada

Sparkling Efforts By Young Athletes

TEAM STANDINGS

Lansdowne	145½
Wellington	81
Claremont	76
Courtenay	75
Arbutus	72
Oak Bay	61
Dunsmuir	56
St. Michael's	46
Shawnigan Lake	45
Ladysmith	40
Comox	40
Brooks	40
Woodlands	28½
Reynolds	28
Mount Prevost	28
A. W. Neil	27
Shoreline	27
George Bonner	24
Lake Trail	23

★ ★ ★

Junior Division

GIRLS' EVENTS

80-metre hurdles: 1. J. Rogers (Court); 2. D. Rausch (Mt. Klit); 3. D. Harris (Court); 4. M. Schott (Lans). Time: 11.9.

100 metres: 1. J. Rogers (Court); 2. D. Cains (Arb); 3. M. Braithwaite (Bonner); 4. L. Mahoney (Duns). Time: 12.2.

200 metres: 1. J. Tobacco (OB); 2. J. Rogers (Court); 3. D. Cains (Arb); 4. L. Mahoney (Duns). Time: 25.4.

400 metres: 1. J. Tobacco (OB); 2. C. Ek-Veenstra (Mt. Prev); 3. T. Hawthorne (Clare); 4. L. Seville (NH). Time: 1:02.5.

800 metres: 1. P. Nelson (Duns); 2. H. Ruddick (Well); 3. B. Hutton (Lans); 4. C. Cavin (Lans). Time: 2:22.8.

1500 metres: 1. A. Chalmers (Wood); 2. P. Nelson (Duns); 3. B. Hutton (Lans); 4. H. Ruddick (Well). Time: 4:46.5.

4x100 metres: 1. Arbutus; 2. Courtenay; 3. Oak Bay; 4. Mount Prevost. Time: 51.1.

4x400 metres: 1. Wellington; 2. Claremont; 3. Lansdowne; 4. Mt. Prevost. Time: 4:17.0.

Long jump: 1. J. Gillingham (Lady); 2. D. Rausch (Mt. Klit); 3. L. Mahoney (Duns); 4. M. Chalmers (Bars). Distance: 5.10 metres.

High jump: 1. J. Tobacco (OB); 2. J. Clelend (Arb); 3. T. Trynka (Lady); 4. A. Peden (Clare). Height: 1.62 metres.

Javelin: 1. K. Read (Comox); 2. L. Huffman (C); 3. M. Scott (Lans); 4. J. Prince (CH). Distance: 34.36 metres.

Discus: 1. K. Doyle (Ucle); 2. N. Canning (Duns); 3. T. Warman (Well); 4. M. Whittles (Well). Distance: 32.51 metres.

Shot put: 1. Smith (Lans); 2. T. Warman (Well); 3. M. Osing (CR); 4. N. Canning (Duns). Distance: 10.23 metres.

BOYS' EVENTS

100-metre hurdles: 1. G. Squire (Lk. Tr.); 2. C. Stewart (Sh); 3. Vandersoek (SMU); 4. Pate (Comox). Time: 14.5.

100 metres: 1. P. Bryant (Arb); 2. D. Balance (Well.); 3. Jorgensen (ED); 4. A. Balshaw (Shawn.). Time: 11.2.

200 metres: 1. P. Bryant (Arb); 2. A. Balshaw (Shawn.); 3. S. Edwards (Clare.); 4. D. Ballance Well.). Time: 23.6.

400 metres: 1. Rick Sallis (PNS); 2. C. Sehm (Comox); 3. G. Nailor (Mt. Prev.); 4. C. Campbell (Quam.) Time: 55.3.

800 metres: R. Murray (Lk. Tr.); 2. R. Rimmer (Lans.); 3. V. Harrison (Clare.); 4. J. Ross (Col.). Time: 2:06.1.

1500 metres: 1. D. Moffatt (Clare.); 2. J. Ross (Col.); 3. V. Harrison (Clare.); 4. T. Kosiek (Col.). Time: 4:18.0.

3000 metres: 1. D. Moffat (Clare); 2. K. Peterson (Duns); 3. M. Holmes (Brent); 4. J. Bray (SMU). Time: 9:32.2.

4x100-metre: 1. Wellington; 2. Shawnigan; 3. Parkland — N. Saanich; 4. Courtenay. Time: 46.6.

4x400 metres: 1. Lansdowne; 2. Quamichan; 3. Oak Bay; 4. Claremont. Time: 3:22.2.

Long jump: 1. P. Bryant (Arb); 2. D. Ballance (Well); 3. B. Ostrom (Shawn); 4. C. Stewart (Shore). Distance: 5.31 metres.

High jump: 1. B. Daniel (Court); 2. R. Cooke (Shawn); 3. M. McGregor (Clare); 4. M. Petreman (Well.). Height: 1.81 metres.

Triple jump: 1. M. Thorpe (Shawn); 2. C. Eckstrand (Brooks); 3. D. Krush (Arb); 4. B. Gelaude (SJW). Distance: 12.23 metres.

Pole vault: 1 M. Petreman (Well); 2. A. Bokor (SMU); 3. R. Cartwright (Shore); 4. C. Christianson (Arb). Height: 301 metres.

Javelin: 1. J. Mildenberger (Lans.); 2. K. Turne (SJW); 3. G. Murphy (Court); 4. P. Partee (Well.). Distance: 45.90 metres.

Discus: 1. P. Olsen (Shawn); 2. G. Hayton (Lady); 3. G. Grayson (Texada); 4. R. Simper (CR). Distance: 36.42 metres.

Shot put: 1. B. Alexander (Lans); 2. B. Martin (Arb.); 3. R. Proud (Duns.); 4. M. Thorne (Shawn.). Distance: 14.69 metres.

Midget Division

GIRLS' EVENTS

80-metre hurdles: 1. C. Polman-Tuin (Brook); 2. K. Peters (NH); 3. J. Deblois (OB); 4. A. Gill (OB). Time: 12.4.

100 metres: 1. E. Wonnick (GB); 2. D. Thornton (Lans); 3. K. Lightbody (Arb); 4. K. Higginbottom (Duns). Time: 12.8.

200 metres: 1. C. Polman-Tuin (Brook); 2. E. Anderson (AWN); 3. K. Higginbottom (Duns); 4. K. Lightbody (Arb). Time: 26.1. 400 metres: 1. E. Andersen (AWN); 2. A. Skinner (Cent); 2. A. Snow (Lans); 4. S. Dornick (Lans). Time: 1:01.3.

800 metres: 1. A. Chalmers (WL); 2. A. Snow (Lans); 3. M. Williams (NS); 4. K. Rainey (Sooe). Time: 2:29.0.

4x100 metres: 1. Royal Oak; 2. A. W. Neil; 3. Lansdowne; 4. Norfolk House. Time: 52.8.

Long jump: 1. D. Thornton (Lans); 2. L. Boyko (Lady); 3. J. Gordey (OV); 4. K. Higginbottom (Duns). Distance: 4.91 metres.

High jump: 1. L. Glomlin (Quam); 2. J. Gordey (OV); 3. A. Chalmers (WL); 4. S. Bourque (CH). Height: 1.61 metres.

Javelin: 1. S. Chamberlain (JBars); 2. D. Mulholand (Court); 3. L. Ruccock (Rey); 4. M. McIvor (RO). Distance: 28.33 metres.

Discus: 1. C. Poman-Tuin (Brook); 2. T. Klawer (Quam); 3. A. Eusanio (Well); 4. G. Foster (OB). Distance: 29.41 metres.

Shot put: 1. C. Polman-Tuin (Brook); 2. K. Rimmer Lans); 3. L. Jeffrey (AWN); 4. S. Gloeckner (QM). Distance: 11.95 metres.

BOYS' EVENTS

80-metre hurdles: 1. D. Fennerty (SMU); 2. B. Squair (Brent); 3. M. Barber (SMU); 4. K. Vanceroncoeur (Lk. Tr.). Time: 11.6.

100 metres: 1. G. Pynn (Rey); 2. C. Clarke (Lans); 3. R. LeBeur (CR); 4. G. Montgomery (Court). Time: 12.0.

200 metres: 1. G. Pynn (Rey); 2. R. LeBeur (CR); 3. C. Clarke (Lans); 4. C. Wallace (Colq). Time: 24.4.

400 metres: 1. B. Menzies (Lamb); 2. P. Musenden (Arb); 3. S. Tuck (Well); 4. J. MacAulley (Bonner). Time: 55.4.

800 metres: 1. T. Bateman (Lans); 2. B. Menzies (Lamb); 3. R. Stevens (SG); 4. R. Cloutier (Court). Time: 2:10.0.

1500 metres: 1. T. Bateman (Lans); 2. D. DeGoede (Cent); 3. R. Stevens (S); 4. M. Shields (Colq). Time: 4:20.5.

4x100 metres: 1. Harbour View; 2. Lansdowne; 3. St. Michael's; 4. Comox. Time: 47.7.

Long jump: 1. G. Pynn (Rey); 2. E. Nyhoff (Lans); 3. C. Clarke (Lans); 4. G. Peters (Comox). Distance: 5.31 metres.

High jump: T. D. Cramb (Wood); 2. Tom Starkey (Quam); 2. R. Stebeck (CH); 4. P. Askew (Shore).

Triple jump: 1. T. Duesterwald (Wood); 2. M. Murray (Well); 3. K. Curtis (Bonner); 4. Tom Watson (Glen). 11.55 metres.

Pole vault: 1. G. Baker (Quam); 2. M. Wilson (OB); 3. R. Benson (SMU); 4. D. Smith (Quam). 2.90 metres.

Javelin: 1. D. Townsend (OB); 2. M. Nicol (Clare); 3. W. Kury (Clare) 4. T. Oasby (Well). Distance: 30.75 metres.

Discus: 1. G. Rayner (South); 2. G. Peters (Comox); 3. P. Field (HV); 4. R. Harper (OV). Distance: 37.20 metres.

Shot put: 1. G. Peters (Clare); 2. S. Ross (OV); 3. K. Thorne (Mt. New); 4. K. McCullagh (Shore). Distance: 12.69 metres.

Vancouver Island's junior high school track and field athletes took a shine to Saturday's sun.

Performing on a windless and warm day, they broke or tied 17 records in the annual Island championship meet run off at Claremont.

Some of the records were broken so convincingly that senior high school coaches must be smiling broadly in anticipation of the prospects heading their way.

Only two records fell in the Island senior high meet two weeks ago.

The differences in record-breaking totals isn't the main criterion of power. More impressive is the fact that several times and distances achieved by the junior high athletes would have been good enough to win events at the senior show two weeks ago.

The individual standouts were many. Lansdowne, however, was the clear-cut team standout in the 57-school meet.

Sweeping honors in both midget boys' and girls' events, Landsowne easily captured the aggregate championship by compiling 145½ points, far ahead of the 81 notched by runner-up Wellington of Nanaimo.

Joanne Rogers of Courtenay, Judy Tobacco of Oak Bay, Greg Pynn of Reynolds, Terry Bateman of Lansdowne, Lorri Gomlin of Quamichan, Connie Polman-Tuin of Powell River and Peter Bryant of Arbutus spearheaded the many outstanding individual performances.

Rogers was the only athlete to break two records. She won the junior girls' 100 metres in 12.2, a half second better than the mark of 12.7 set last year by Debbie Cains of Arbutus. The Courtenay miss also won the 80-metre hurdles in 11.9, three-tenths of a second better than the previous record.

Pynn and Bateman both broke and tied records while Tobacco equalled two standards.

Pynn tied the 100 metres record of 12.0 and then set a new mark of 24.2 clocking in the 200, erasing two records previously held by Bryant. Pynn also won the long jump to become a triple winner for Reynolds.

Bryant, however, still showed winning form by taking three events in the junior division, including the 100 in a record-matching 11.2 seconds.

Bateman tied the 800 record (2:10.0) and then clipped a whopping 7.8 seconds off Kevin Kendall's old mark by winning the 1,500 in 4:20.5.

Polman-Tuin won four events, including the 200 with a record time of 26.1.

Tobacco, also a triple winner, tied records in the junior girls' high jump and 200 metres. Joy Cleland of Arbutus also came in for a share of the high jump mark by clearing 1.62 metres. She finished second to Judy, however, because of more misses.

Gomlin scored one of the most spectacular record-breaking performances by winning the midget girls' high jump with a leap of 1.61 metres, compared to the old mark of 1.51.

LET'S "Talk" TRUCKS

Talk about SELECTION. OVER 100 BRAND NEW FORD TRUCKS IN STOCK NOW AT PETER POLLEN FORD.

FORD TRUCKS

1977 FORD F250 CAMPER SPECIAL PICKUP

Stock No. 6319

6800 lb. G.V.W. Package, 351, V-8 engine, automatic transmission, power steering, power brakes, camper special package, AM radio, rear step bumper, (5) 7.50x16 8pr tires.

$6226

SCOTIA BANK FINANCING

TEST THE REST.... THEN BUY THE BEST

YATES AT COOK 384-1144

peter pollen ford
1060 YATES
384-1144
(D.L. 745A)

6-12

Dazzle him... on Father's Day

the Bay

welcome to your discovery store . . . downtown

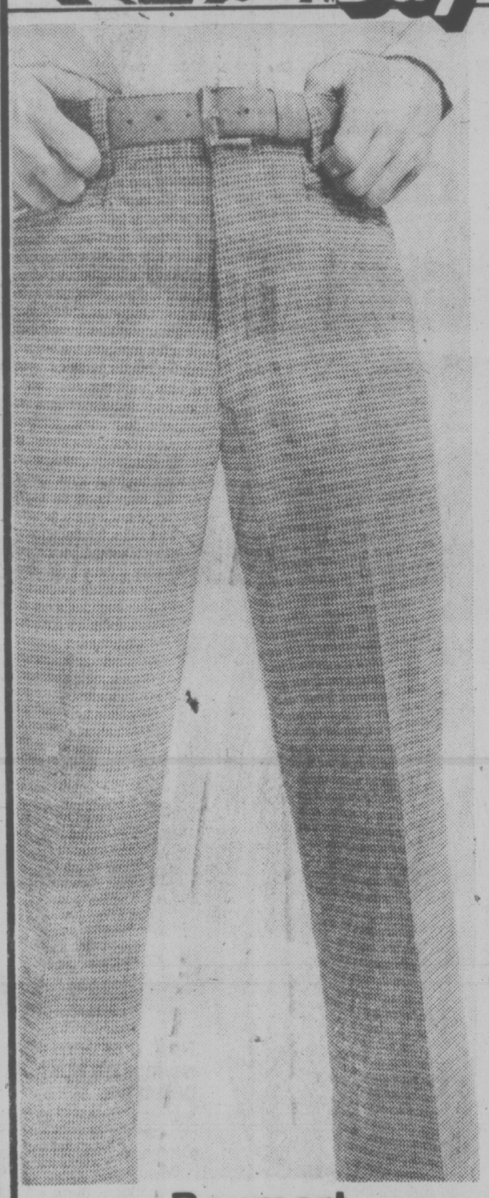

Baymart doubleknit pants

Smartly styled pants in a 100% polyester doubleknit fabric, featuring western cut front pockets, moderately flared legs, and pre-finished leg bottoms. Choose from a good selection of plains and fancies in assorted colours. Waist sizes 30 to 44, 31½ and 33 inseam.

10.99

Men's nylon jackets

Ideal for summer wear, we've got a great selection of nylon jackets in a choice of two styles: a snap front, full collared baseball jacket and a full zip front windbreaker. Assorted colours in broken sizes.

5.99

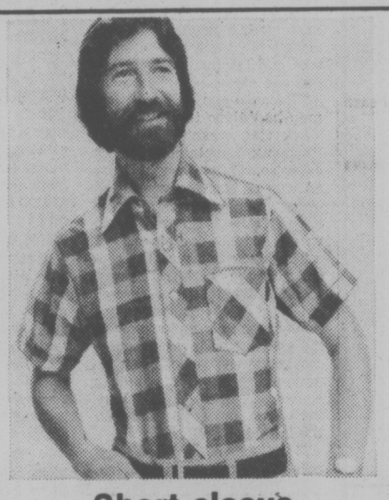

Short-sleeve gingham shirts

An excellent addition to any man's casual wardrobe, our short sleeve gingham shirts feature bold check patterns. They're made in a cool polyester/cotton blend and they have a button plaquet front. Take your choice from an assortment of colours, S, M, L, XL.

5.49

Short-sleeve dress shirts

A necessity for hot summer days at work, Dad is certain to appreciate these cool polyester/cotton permanent press dress shirts. They come in a wide range of patterns and plains, and they feature slim tapered styling with a single chest pocket. Assorted colours in sizes 14½-17.

4.49

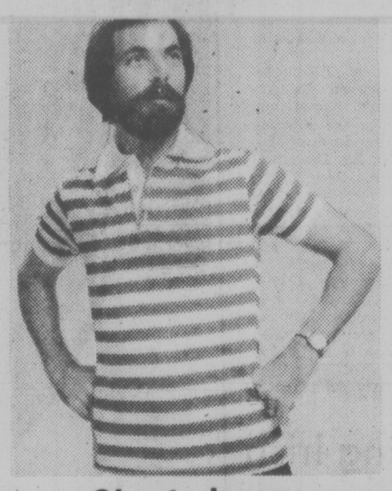

Short-sleeve knit sportshirts

Dad will look his best in one of these smart knit sportshirts by Motivation 2000. Choose from an outstanding selection of styles including golf, tennis, plains and stripes. S.M.L.XL.

5.99

Long-sleeve rugby shirts

Our ever popular rugby shirts are here again, just in time for Father's Day. They're made from sturdy polyester/cotton blend fabric with button front and rounded collar. Choose from a selection of two and three colour stripes in sizes S,M,L,XL.

7.99

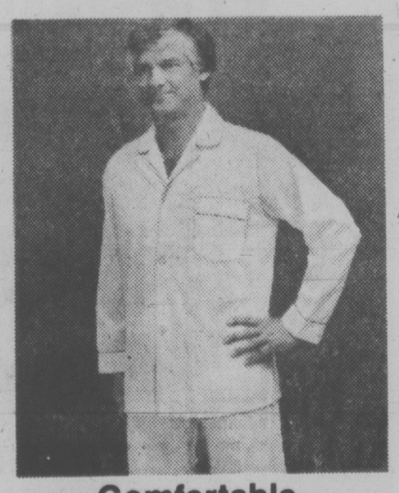

Comfortable men's pyjamas

Always a welcome gift, Dad will love these smart looking polyester/cotton broadcloth pyjamas. They have long sleeves and legs and features a full button front and a comfortable elasticized waistband. Broken sizes.

5.99

Baymart Men's Clothing, Downstairs

DAILY STORE HOURS 9:30 A.M. TO 5:30 P.M. THURSDAY AND FRIDAY TO 9 P.M.
ONE HOUR FREE CUSTOMER PARKING IN THE 3-LEVEL PARKADE. PHONE 385-1311.

Hudson's Bay Company

NANAIMO DRIVER WINS

NANAIMO — Pete Yarmaluik of Nanaimo won his first main event of the season before about 1,100 home-town fans in the Vancouver Island championship series for hobby stock cars Saturday at Grandview Bowl.

He also won the trophy dash.

Al Miller of Victoria was runner-up in the main event and another Victoria driver, Gordon Sonte, placed third.

Bill Chalmers of Campbell River won the fast heat and George Shillito of Victoria had the fastest qualifying time.

Patching Job Saves Victory

LE MANS, France (AP) — Belgium's Jack Ickx carried a Martini Porsche to a comeback from 41st place to win a Le Mans 24-hour race Sunday, his record fourth triumph in the endurance event.

The turbo-charged German car triumphed despite a 37-minute stop in the last 45 minutes of the race because of a broken piston. The car pas patched together by the mechanics and barely managed to complete the race — at slow speed and belching out white smoke — despite the 19-lap lead it held when it stopped.

The rules require that the car be in movement at the end of the 24 hours and that it complete at least one lap in the final 30 minutes.

Ickx took over the winning car when his own Porsche 936 stopped after three hours of competition, also with a broken piston.

The Belgian star cracked the Le Mans track record repeatedly in his drive toward victory, alternating at the wheel of the car with teammates Hurley Haywood of the United States and Jurgen Barth of West Germany.

A Renault-Mirage driven by Vern Schuppan of Australia and Jean-Pierre Jarrier of France, was second.

Another Porsche, a 935 driven by Peter Gregg of the U.S., and Claude Ballot-Lena of France, took third place.

Haywood was driving the victorious Porsche when the piston broke near the finish line. He slowly pulled the car into the pits and it appeared for a moment that it would be unable to start again. With only nine minutes left to go, the mechanics managed to get the motor going and Barth drove it slowly around the course to complete the required lap amid the cheers of the crowd of 150,000.

The winning Porsche completed 342 laps in 24 hours, for a total of 2,919 miles, an average of 121.650 m.p.h.

The Renault Mirage was 11 laps behind and the Gregg-Ballot Lena Porsche trailed by 27.

Black Flag Unjustified ... So Was Ignoring It

By JIM CRERAR
Times Staff

Two wrongs don't make a right, as Bob Collins discovered Saturday night at Western Speedway.

Collins was black-flagged out of the 21st running of the Roy White Memorial race for superstocks. He successfully protested, but was placed back to second behind winner Jerry Ferrie because he had ignored the black flag order in the first place.

Sound confusing? It was!

Here's how it happened. Collins and Ferrie were bumper-to-bumper with two laps to go in the 50-lap feature before 2,640 fans.

Coming out of turn four, Vern Wright of Port Alberni slowed to make a pit stop and was sandwiched between the two leaders.

One of the infield corner officials, whose job is to report spinouts and pileups to flagman Gil Ralph in the tower, called up an order on the intercom to black-flag Collins for his brush with Wright.

Ralph, not realizing the voice was that of a corner man, unfurled the flag. Only two people are authorized to order a black flag — race steward Danny Wade and pit boss Peter Barteaux. Ralph thought the order had come from Wade.

When the error was realized — after Ferrie had wheeled into victory square and received the trophy — officials met and decided to dock Collins one place.

"Because one of the corner men had given the order, the black flag wasn't justified," Barteaux explained. "But even so, Collins would have no way of knowing where the order came from and he shouldn't have ignored it, so we docked him one place."

The black flag was the second of the night. Halfway through the feature, 18-year-old Billy Hitchcox, last year's hobby stock champion now in his rookie season as a superstocker, was bounced for intentionally bumping another rookie, 16-year-old Al Vanderby, off the track and into the infield.

Jim Caudwell finished third behind Ferrie and Collins. Tony Oxxley, who led for the first seven laps, was fourth.

Collins started the night by breaking his own superstock lap record in the time trials. He shaved 2-100ths of a second from the mark he established a month ago by circling the four-tenth-mile oval in 18.489 seconds.

CLOSING LAPS — There will be no racing this coming weekend at Western because the Paul Riddell thrill show moves in for an appearance Saturday night ... The Roy White trophy is the oldest continuous racing award at Western. It goes back 21 years and is named for the racing mechanic who was killed in a rock slide on the Malahat while working on a crew building the new highway ... In case you're wondering if Collins had passed Ferrie into first place under a yellow caution flag on lap 29 of Saturday's feature, he didn't. Flagman Gil Ralph explained that a driver is not under the flag until he actually passes it and Collins had passed Ferrie before either driver had reached that point.

MAIN EVENT (50 laps): 1. Jerry Ferrie; 2. Bob Collins; 3. Jim Caudwell; 4. Tony Oxley.
FAST HEAT: 1. Caudwell; 2. Collins; 3. Ron Fleet; 4. Ferrie.
SECOND HEAT: 1. Ernie Schoor; 2. Ray Vatcher; 3. Jim Pridge, Nanaimo; 4. Al Vanderbyl.
FIRST HEAT: 1. Marty Grundy, Courtenay; 2. Ernie West, Duncan; 3. Osley; 4. Mike Grute.
"A" TROPHY DASH: 1. Vern Wright; 2. Caudwell; 3. Collins; 4. Gary Bemister.
"B" TROPHY DASH: 1. Vanderbyl; 2. Dave Johnson, Nanaimo; 3. Neil Moore; 4. Schoor.

B.C. Teams Keep Volleyball Trophy

British Columbia kept the record straight Sunday, winning the Old Spaghetti Factory Trophy for combined men's and women's results in the third annual Pacific Northwest Can-Am Under-22 volleyball tournament at the University of Victoria's McKinnon gymnasium.

No other team has won the trophy in the three-year history of the event.

Both the men's and women's finals turned out to be all-B.C. affairs and B.C. Seniors, comprised of graduates from the provincial team program, topped the current Pacific Rim representative teams in both finals.

Seniors won the women's title with a hard-fought 3-2 decision over the Rim team. Seniors won the first game 16-14, juniors bounced back to take the second 15-12, seniors took the third 15-8 and juniors tied it up again with a 15-8 decision before seniors salted it away with a 15-11 victory in the final game.

In the men's tourney, seniors captured the title in three straight games, 15-13, 15-11, 15-4.

Oregon defeated Washington 15-11, 15-4, 4-15, 15-11 to collect the women's bronze medal.

Alberta took third place in the men's section with a 15-0, 15-0, 15-0, breeze past Washington State.

Both of the losing finalists will be competing in Hawaii during August in the Pacific Rim tournament against squads from Korea, Japan, China, U.S.A. and Mexico.

British Columbia players dominated both all-star teams.

Al Kostiuk of UVic (Seniors) was named the outstanding men's player and was picked to the all-stars along with Tom Jones of Mission (Seniors), Roy Dawson of Prince George (Rim), Walter Neufeld of Vancouver (Seniors), Brent Kynoch of Ashcroft (Rim), John Markwart of Vancouver (Seniors) and Monty Trimble of Alberta.

Dorothy Schwaiger of Winfield, B.C. (Seniors) was named the outstanding female player and was joined on the all-star team by Regina Armonas of Vancouver (Seniors), Patty Schlaufen of Langley (Seniors), Debbie Buse of Washington, Louise Harrison of Victoria (Rim), Linda Chieu of Victoria (Rim) and Monica Stautenberg of Oregon.

Fighting Irish Clip Hornets

Roman Pasqualloto broke away for a 25-yard touchdown run with six minutes left in the game to wrap up a 29-19 exhibition football victory for Vancouver College Fighting Irish over the Saanich bantam Hornets.

Hornets, the Vancouver Island champions, led 13-12 at the half.

Tom Graham scored two majors for Hornets while Chris Spargo added one. Pasqualloto had two touchdowns for the winners in Sunday's game at Centennial Stadium.

S.O.S.
HELP! WE MUST SELL
1972 21' SABRE CRAFT
Excellent condition with only 270 hours on Buick V6 engine and O.M.C. drive.

Priced well below replacement cost at $8495.00 (or we will consider any reasonable offer). For more information or viewing contact:
BARRY FOSS
382-7121 or Res. 595-6703
EMPRESS-PONTIAC-BUICK-GMC LTD.
2867 DOUGLAS AT TOPAZ (D.L. 01227A)

Tuesday 10 a.m.-1 and 2-6 p.m.
Wednesday 10 a.m.-1 and 2-6 p.m.
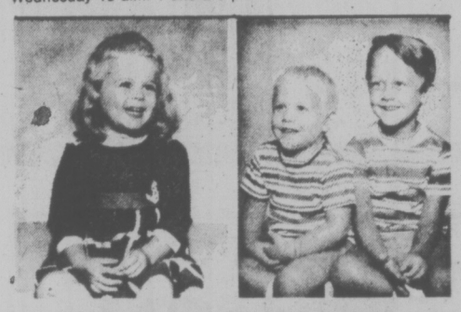
LIVING COLOR
8x10 PORTRAIT
Pin-Ups For Those You Love
only 88¢*
Compare At $6.95
★ Babies — children — adults — groups — 1 Special of each person singly only 88¢. Groups 88¢ per person.
★ Select from finished Color Portraits. Poses our selection
★ Extras, yes 8 x 10, 5 x 7, wallets, But with No One to pressure you to buy.
★ Limit—one Special per child.
★ Fast delivery—courteous service.
PHOTOGRAPHERS HOURS:
Tuesday 10 a.m.-1 and 2-6 p.m.
Wednesday 10 a.m.-1 and 2-6 p.m.
Zellers HILLSIDE SHOPPING CENTRE

THE MEATMARKET
NEW
NOOTKA COURT
383-4442

STARVING ARTISTS
Agent Removal Sale
CLIP THIS AD!
ART SELL-OUT EXTRAVAGANZA!!
WED. & THURS. ONLY
TWO DAYS ONLY
Wed., June 15, & Thurs., June 16
11 a.m. to 10 p.m.
From artists the world over — at terrific clearance prices!! Choose from a range of modern to traditional and everything in between. — All beautifully framed!!

• 8" x 10" SIZE
Florals, Landscapes, etc.
—Beautifully Framed
Gallery Pricing $40-$60 Now from $15.00
• 20" x 24" SIZE
Seascapes, Still Lifes, etc.
—Perfect for Living/Dining Room
Gallery Pricing $70-$130 Now from $39.00
• 24" x 36" SIZE
All subjects for Home or Office
Matching frames incl.
Gallery Pricing $125-$175 Now from $59.00
AS AD-VERTISED ON TV
THESE ARE EXCELLENT QUALITY OIL PAINTINGS!
FROM $15.00 to $500 — COME EARLY FOR BEST SELECTION!
ANY SIZE FOR ANY WALL — Ideal as Gifts too! Here is your opportunity for an authentic Oil on Canvas Painting of unheard-of-pricing! For your first Art Piece or your fiftieth — DON'T MISS THIS SALE!!
CHARGEX — MASTER CHARGE — PERSONAL CHEQUES ACCEPTED
The EMPRESS HOTEL
Ballroom—Tel. 384-8111
11 a.m. to 10 p.m. — this Wed. & Thurs.
Everything Must Go!
FREE ADMISSION GOOD PARKING
Presented by: NORTH ATLANTIC ARTS IMPORTS LTD.

C.B. CLEARANCE
SALE JUNE 14-18
OR WHILE QUANTITIES LAST

M3 CITIZEN
AM MOBILE TRANSCEIVER
23 Channels operative — no crystals to purchase. 5W Input, 4W Output. Large illuminated S/RF meter. Switchable Noise Blanker. Widerange Volume, Squelch and Fine Tune controls. Transmit and Receive Indicator lamps. 3" speaker, plug-in mic. PA and Extn. Spkr. jacks. Floating electrical ground system. 7x8½x2½", DOC 286363132 Business Band approved.
SPECIAL WITH C325 ANTENNA .....
$99.00
Zellers Hillside Shopping Centre
Open Mon.-Fri. 9:30 to 9:30
Sat. 9:30 to 6:00
6-13

VICTORIA TIRE
GOODYEAR
Belted Tire Sale
CUSTOM POWER CUSHION
Polyglas™ Whitewalls

SMALL SIZE CARS
A78-13, 700-13, B78-14, C78-14
$33 each installed
MID-SIZE CARS
D78-14, E78-14, F78-14, F78-15
$37 each installed
FULL SIZE CARS
G78-14, H78-14, G78-15, H78-15
$41 each installed
Now, until June 30th, you can get great savings on North America's most popular belted tire.
And, you can enjoy all the benefits that have made Polyglas the favourite of so many car owners:
• Belted construction keeps tread grooves open for good traction and handling...provides a stable ride
• Two tough fiberglass belts hold tread firm, reduce wear-producing squirm to make Polyglas tires long lasting
• Polyester cord body plies provide strength and a smooth, no-thump ride
• The durable tread has hundreds of angled biting edges for sure-footed grip
CHARGEX • ALIGNMENT • TUNE-UPS • BRAKES • SHOCKS master charge
VICTORIA TIRE
610 HERALD AT GOVERNMENT
382-6184
GOODYEAR
6-13

You'll drive a little farther

IT'S TRUCK SALE

DAYS AT Millstream CHEVROLET

BREAKER... BREAKER

Calling All TRUCK BUYERS

Good news at Millstream Chevrolet

23 CHANNEL JOHNSON **C.B. RADIO** AND ANTENNA (NO SUBSTITUTES) INSTALLED IN EVERY NEW AND USED **TRUCK SOLD** FROM JUNE 13-30TH **AT NO EXTRA COST TO YOU**

60 UNITS ON LOCATION

RIGHT NOW. WE'RE LOADED WITH

TRUCKS — VANS — CREW CABS — SUBURBANS — BLAZERS — ½ AND ¾-TON PICK-UPS

Hey Good Buddy, get on the Band wave and help us reach our objective of selling 60 units this month . . . (Another 110 models on the way, what a selection to choose from.) 10-4!

HURRY ONLY 16 DAYS!

1977 VANS

1977 CHEVROLET LONG WHEELBASE VAN ½ TON (STOCK NO. XV0825)

High back seats, side and rear door glass, below eye level mirrors, heavy duty springs, front and rear, power steering, power brakes, 305 V8 engine, automatic transmission, gauges, white with red interior.

WITH C.B. RADIO INSTALLED — **$6207**

1977 CHEVROLET LONG WHEELBASE VAN ½ TON (STOCK NO. XV 1079)

Side and rear door glass, auxiliary seat, below eye level mirrors, heavy duty front and rear springs, power brakes, automatic, economy 6 cylinder engine, gauges, silver with red interior.

WITH C.B. RADIO INSTALLED — **$5772**

1977 CHEVROLET LONG WHEELBASE ½ TON VAN (STOCK NO. XV 6548)

High back seats, side and rear door glass, stainless steel below eye level mirrors, heavy duty shocks and heavy duty front springs, power brakes, power steering, 305 V8 automatic, chrome hub caps, radio, chrome grille, chrome front and rear bumpers, gauges, special two-tone paint, blue and white, blue interior.

WITH C.B. RADIO INSTALLED — **$6585**

1977 CHEVROLET ¾-TON, LONG WHEELBASE VAN (STOCK No. XV 4110)

Side and rear door glass, auxiliary seat, painted mirrors, lighter and gauges, finished in white with red interior.

WITH C.B. RADIO INSTALLED — **$6425**

1977 CHEVROLET ¾ TON SPORT VAN (STOCK NO. XV 4051)

Full body glass, 9 passenger seating, high back front seats, roof vent, chrome mirrors, heavy duty suspension, V8, automatic, power steering, power brakes, radio, rear step bumper, chrome front bumper gauges, special two-tone paint, white and light green

WITH C.B. RADIO INSTALLED — **$8490**

1977 PICKUPS

1977 CHEVROLET ½ TON LONG WHEELBASE PICKUP (STOCK NO. XP 3118)

Heavy duty chassis equipment, below eye level mirrors, automatic, power steering, power brakes, radio, rear step bumper, gauges, Scottsdale dark red, fawn custom vinyl trim

WITH C.B. RADIO INSTALLED — **$6289**

1977 CHEVROLET ½ TON LONG WHEELBASE PICKUP (STOCK NO. XP 8054)

Heavy duty chassis equipment, below eyeline mirrors, economy 6 cylinder, 4-speed transmission, radio, step bumper, gauges fawn with matching interior.

WITH C.B. RADIO INSTALLED — **$5619**

1977 CHEVROLET ¾ TON LONG WHEELBASE (STOCK NO., XP 1433

Below eyeline mirrors, 350 V8, power steering, power brakes, 4-speed, dual tanks, skid plates, heavy duty suspension, rear step bumper, finished in industrial yellow with matching trim

WITH C.B. RADIO INSTALLED — **$6603**

1977 CHEVROLET ¾ TON PICKUP (STOCK NO. XP 3457)

350 V8, automatic, power steering, power brakes, dual tanks, camper pkg., camper mirrors, 8200 G.V.W., rear step bumper, full depth foam seat and gauges, finished in dark green and beige with green interior.

WITH C.B. RADIO INSTALLED — **$7475**

1977 CHEVROLET ¾ TON PICKUP (STOCK NO. XP 8001)

350 V8, 4 speed, dual tanks, tilt steering, camper package, camper mirrors, sliding rear windows, positraction, silverado package, power steering and heavy duty power brakes, radio, clock, rear step bumper, tinted glass, finished in two-tone brown and beige with orange interior.

WITH C.B. RADIO INSTALLED — **$8234**

1977 CHEVROLET ¾ TON SUBURBAN (STOCK NO. XL 3797)

350 CID V8, automatic, power steering, power brakes, air conditioning, radio, power tailgate window, heavy duty suspension, folding centre seat, tinted glass, chrome mirrors, woodgrain, cruise control, large fuel tank, tilt steering, silverado, ideal family wagon or trailer tower, finished in bronze with buckskin trim.

WITH C.B. RADIO INSTALLED — **$9923**

1977 CHEVROLET BLAZER 4X4 (STOCK NO. XL9831)

350 CID, automatic, power steering, power brakes, radio, locking differential, Cheyenne, tilt steering, dual exhaust, large fuel tank, skid plates, tow hooks, chrome grille, 10.00x15 white letter tires, white spoke wheels, two-tone white and light green, fawn custom vinyl trim.

WITH C.B. RADIO INSTALLED — **$9860**

1977 CHEVROLET 1-TON CREWCAB 4X4 (STOCK NO. XP 8038)

Dual rear wheels, 400 CID V8, automatic, power steering, power brakes, radio, sliding rear window, chrome mirrors, auxiliary fuel tank, skid plates, cargo light step bumper, Scottsdale with custom vinyl trim, 10,000 G.V.W. Two-tone yellow and cream.

WITH C.B. RADIO INSTALLED — **$11,890**

• ON THE SPOT GMAC FINANCING •

"We'll try a whole lot harder"

Millstream CHEVROLET LTD.

1730 Island Highway
Victoria, B.C.
474-1211
(D.L. 01384A)

OPEN MON.-FRI 8:30 a.m. to 9 p.m. SATURDAY 8:30 a.m. to 6 p.m.

ISLAND HIGHWAY — TRANS-CANADA HIGHWAY

ON YOUR WAY TO COLWOOD YOU CAN'T MISS US!

6-12

Slew Makes Racing History

CRUGUET'S WAVE ANSWER TO CRITICS

NEW YORK (AP) — To the jockey who had been criticized for almost every race he had ridden, to the jockey who had been criticized, even when he wasn't riding, winning the Triple Crown aboard Seattle Slew Saturday, "meant everything."

They had said of Jean Cruguet: He can't rate that horse; two minutes is a long time for Cruguet to go without making a mistake; he made a bad ride aboard Slew in the Flamingo Stakes.

"That's fine," Cruguet said. "Let them criticize me. What can they say if we keep on winning?"

Cruguet was exuberant, yet hard put to express it because of his heavy French accent. He made his greatest statement when he stood in the irons and waved to the crowd even before crossing the finish line to sew up the Belmont Stakes victory that wrote him into history alongside Slew.

When he made his way through the swarming crowd to the jockey room to change silks and later win the ninth race — his fourth victory of the day — a friend shouted to him: "Don't do tricks at the wire. You almost fell."

Cruguet smiled broadly. He could have had Slew drag him across finish line hanging onto the horse's tail and still have won.

Cruguet said he was surprised at the slow pace. "I knew we were going slow, but I didn't think we were going that slow. The No. 9 horse Spirit Level tried to run with me early, so I had to go a little faster than I wanted to, but not too fast. I knew I was all right."

The little French jockey said he gave Slew his head at about the three-eighths pole. "He went away. He had plenty left. He had relaxed and rated real well down the backstretch.

"In the stretch, I looked to make sure and he was just going so beautifully and nobody was going to catch him this day."

JEAN CRUGUET
. . . rides into history

NEW YORK (AP) — Things didn't go according to plan for Seattle Slew on Saturday. That is, until he left the starting gate and raced his way into history by becoming the first-unbeaten Triple Crown winner with a front-running victory in the Belmont Stakes.

"It was my fault the horse was late getting there," trainer Billy Turner said of Slew's late arrival in the paddock from his barn.

A Belmont Park crowd of 70,229 was kept waiting an extra five minutes for post time.

"There were so many cars in the stable area, they rerouted us just to avoid traffic," said Turner.

The Slew's rivals could have used some traffic problems for him. A front-runner doesn't have to change course — and that's where Slew was, every step of the one and one-half miles.

The time was a slow 2:29 3-5 on a muddy track, the margin was four lengths. Both were far off Secretariat's record time of 2:24 and record margin of 31 lengths.

So what?

"It's the same thing every time," said Turner. "He just wins. This isn't a record-breaking horse. He just does what he has to. Someone pushed him at Hialeah and he smashed the track record (1:20 3-5 for seven furlongs) last March 9. There was no one to push him today."

Spirit Level and Run Dusty Run tried. Spirit Level finished sixth and Run Dusty Run, ridden by Sandy Hawley, came in second, two lengths in front of Sanhedrin as the 1-2-3 finish of the Kentucky Derby was duplicated.

But before Seattle Slew made heroes of himself, Turner, owners Karen and Mickey Taylor and Jim and Sally Hill and jockey Jean Cruguet, Cruguet almost gave them heart foilure.

With the Triple Crown just a few yards away, Cruguet stood up in the irons and threw his right arm into the air.

"I was hoping he wouldn't fall off," said Turner.

The French jockey didn't — and he had a smile as wide as a Paris boulevard as he jogged the brown three-year-old colt back to the winner's circle.

A reporter asked Cruguet if standing up in the irons wasn't dangerous.

"It might be dangerous for you, but not for me," he said.

Cruguet considered the whole one and one-half-mile trip sort of an easy workout.

"He was just galloping," the jockey said of Slew's ninth victory in as many starts in his young career.

It also was a big day for Turner, the 37-year-old former steelpchase jockey who was fired from training Dust Commander before that colt won the 1970 Derby.

And it was a beautiful dream turned to happy and rich reality for the Taylors and Hills, who are all in their 30s and have a horse with a price tag some put as high as $14 million.

The day belonged to Seattle Slew, cheered from the time of his late arrival in the paddock until he crossed the finish line. And the fans really turned on the noise as he approached the winner's circle.

Mickey Taylor had some good news for Slew's growing number of admirers. "We'll run him as a four-year-old if he's sound. We owe a lot to racing and if we can return something next year, it's great. Economically, we're crazy, but money isn't everything."

The immediate future holds only a rest for the son of Bold Reasoning, with perhaps a start in the Travers at Saratoga, N.Y., on Aug. 20 and then possibly a shot at three-time horse of the year Forego in the fall.

The others who have won the Kentucky Derby, Preakness and Belmont were Sir Barton, 1919; Gallant Fox, 1930; War Admiral, 1937; Whirlaway, 1941; Count Fleet, 1943; Assault, 1946; Citation, 1948, and Secretariat, 1973.

There will be more, possibly some who are unbeaten.

But Seattle Slew will always be the first.

Slew paid $2.80, $2.60 and $2.20. Run Dusty Run, owned by Verna Lehman, paid $3.20 and $2.40. John Galbreath's Sanhedrin paid $2.60 after finishing 2¼ lengths in front of John L. Greer's 60-to-1 shot, Mr. Red Wing. Iron Constitution, owned by Harry T. Mangurian Jr., finished fifth, followed by Spirit Level, Sir Sir and Make Amends.

Cruguet Scores On Giboulee

TORONTO (CP) — Jockey Jean Cruguet, who rode Seattle Slew to victory in the Triple Crown — clinching Belmont Stakes on Saturday, guided Giboulee to a neck victory in the Plate Trial Stakes at Woodbine race track Sunday.

The victory for Giboulee in the 1 1-16-mile test came at the expense of another of Canada's top three-year-olds, Sound Reason, who finished second.

Cruguet's victory on Giboulee was also his 12th in his last 15 rides. On Saturday at Belmont, Cruguet won the Mother Goose Stakes on Road Princess ($86.20) and two other races besides the win aboard Seatle Slew.

Giboulee and Sound Reason were both 6-to-5 favorites. Giboulee returned $4.60, $3.00 and $2.60 while Sound Reason paid $2.70 and $2.50. Pro Consul returned $3.10.

"T'll probably work him a mile a week before the Plate and that will be it," trainer Jacques Dumas said of Giboulee. "And Cruguet will be back to ride him."

Cruguet may be Dumas's choice, but the French jockey may not be allowed to ride Giboulee in the Plate. Colin Wick, jockey Sandy Hawley's agent, has a claim in with the stewards that Hawley should be entitled to the mount.

RACE RESULTS

EXHIBITION PARK

SATURDAY'S RESULTS

FIRST RACE — $2,900, allowance, maiden three year olds, six and one-half furlongs:
Oscar Winner (Johnson) $14.00 $6.60 $5.30
Whipshot (Munoz) 6.00 3.90
Gold Supply (Mazza) 4.30
Quinella: $30.90
Also ran: Early Breeze, Majestic Monarch, Paca, Palm the Pea, Rash Ruler, Blaven, Ebony Spook. Time — 1:19 3-5.

SECOND RACE — $2,900, allowance, maiden two year olds, three furlongs and 150 yards:
Command B. (Krasner) $11.10 $4.20 $3.20
Militant Isle (Loseth) 3.20 2.90
B. Don B. (Stein) 3.30
Also ran: Total Control, On Your Way, My Son John, Lucky Canuck, Parkhead Prince, Allied Venture, Coaltown Ghost. Time — 0:43.

THIRD RACE — $2,700, claiming, three year olds, 6 and one-half furlongs:
Saccie (Skinner) $7.10 4.70 3.30
Swan Khal (Demorest) 9.70 5.10
It's Impossible (Krasner) 3.60
Also ran: Hustling Knight, Tony's Tattoo, Don Francesco, Brauer Rabbit, Twilight Madness, Vicalino. Time — 1:19 2-5.

FOURTH RACE — $2,100 claiming, three year olds and up, one and one-sixteenth miles:
Scratch Harry (Sanchez) $15.20 $9.10 $5.70
Solar Drive (Walker) 15.80 8.10
Jacks Crystal Ball (Loseth) 4.80
Exactor: $196.90.
Also ran: Real Smooth, Colllo, Jack N' Ginger, Northern Bam, Mr. Tom Thumb, Mr. Bright Boy. Track scratch: Zandell. Time — 1:49.

FIFTH RACE — $2,800 claiming, three year olds and up, one and one-sixteenth miles:
Winning Touch (Mena) $4.80 $3.20 $2.70
North Arrow (Munoz) 4.90 3.30
Hard Choice (Stein) 3.20
Also ran: Burnside, Lightning Wing, Cape Dyer, Choice Lad, Rusty Rouser. Time — 1:46 4-5.

SIXTH RACE — $4,700, allowance, three year olds and up, one and one-sixteenth miles.
Willie Shot (Skinner) $10.10 $6.70 $3.60
Tennessette (Fontaine) 12.20 4.60
Devastate (Demorest) 2.60
Exactor: $114.40.
Also ran: Dark Summer, Western Ben, North Hand, Lucky America, Langley's Jet, Hardly Fair. Time — 1:46.

SEVENTH RACE — $5,200, claiming, three year olds and up, six and one-half furlongs:
Lord Hubert (Johnson) $63.40 $16.90 $5.40
Koko's Pal (Demorest) 6.20 4.00
Freedom Charger (Loseth) 3.10
Also ran: Regal Path, Matabhai, Royal Morn, Delta Bay. Track scratch: Coulee Sage. Time — 1:17 3-5.

EIGHTH RACE — $5,400, allowance, three year olds and up, one and one-sixteenth miles:
Silky Steel (Demorest) $3.50 $2.70 $2.90
Go Peg Go (Loseth) 4.50 4.90
Market Mood (Wolski) 8.60
Exactor: $33.10.
Also ran: Title Victory, Lanny's Sister, Maior Hike, Gypsy Jewel, Pirate Queen. Time — 1:45.

NINTH RACE — $11,300, handicap, three year olds, one and one-sixteenth miles:
Skovinsky (Demorest) $21.70 $10.10 $9.60
Keep It Coming (Krasner) 5.20 7.80
Motivo (Johnson) 5.20 7.80
Entry.
Also ran: Silent Code, Senior Director, Triple Prince, Quin Chakoo, Autumn Purchase, Skara Brae, Honey Speed, Main Gallant, Buckon. Time — 1:44 1-5.

TENTH RACE — $3,000, claiming, three year olds and up, six and one-half furlongs:
Fuddle Duddle (Smith) $15.40 $5.80 $3.80
Charles of York (Munoz) 4.00 3.10
Kelly S (Stein) 2.70
Quinella: $21.30.
Also ran: He's A Tuffy, Devon Sea, Polatouche, Ambiazing, Born Critic. Time — 1:19 2-5.
Attendance: 9708. Mutual handle: $925,661.

Haslam Second

PORT ANGELES—Roy Haslam of Victoria guided his 1965 Chevelle to second place in a super-stock open feature race here Sunday afternoon. The race was won by J. J. Zaffino.

Haslam lost the use of his brakes late in the race but was still able to finish.

NEED YOUR BODY REPAIRED?
(CAR OR TRUCK)
FOR A FAST FREE ESTIMATE
QUALITY WORK
FAST SERVICE
SATISFACTION A MUST
VICTORIA DODGE CHRYSLER
Dealer Licence No. D00867A
819 YATES ST. 384-8174

Get In On Big Savings!
DON'T
SIGN ANY WAGON DEAL 'TIL YOU SEE THE DEALS ON BRAND NEW DODGE ASPENS AT
Dodge CHRYSLER
6-8
VICTORIA DODGE CHRYSLER
Dealer Licence No. D00867A
819 YATES ST. 384-8174

BOODLES
The Great Gin from Great Britain

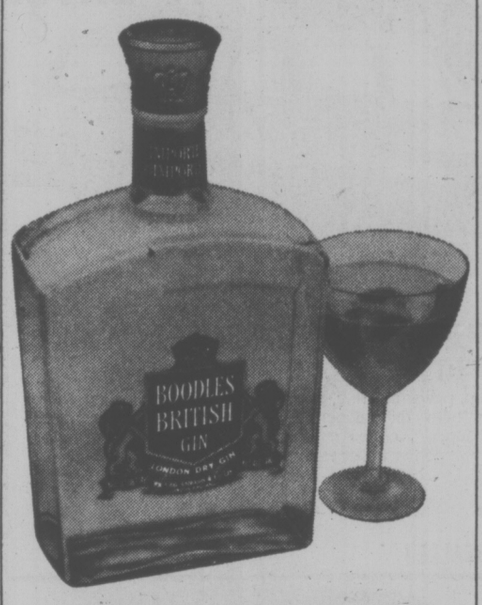

Splendour in the glass

WE SELL ONLY TOP QUALITY
BEDDING PLANTS
FOR "ALL SUMMER" BLOOM!
WELL-GROWN MINIATURE ROSES 2.98 ea.
5 FOR 10.95 IN ALL COLOURS
Elk Lake Garden Centre
5450 PAT BAY HIGHWAY — Just Beside Elk Lake
OPEN EVERY NIGHT 'TIL 8:00 P.M.
SUNDAY — 5:00 P.M.
6-12

CAMOSUN COLLEGE
COMMUNITY EDUCATION SERVICES
Phone 592-1281
1950 Lansdowne Rd. V8P 5J2

SUMMER PROGRAM —STARTS JULY 11

COURSE NUMBER	COURSE NAME	LOCATION	DAYS	DATES FROM	TO	TIMES	SESSION & FEE
N500.	Air Brake Systems	INT	MTWTH			19:00-21:00	
			Sat.	Aug. 04	Aug. 16	08:00-17:00	9-$40
N605.01	Art Workshop (Outdoors)	Studio	M/W/F	July 11	July 29	09:00-11:30	9-$25.
N533.01	Canoe Handling—Basic	Thetis	T/Th	July 12	July 28	09:30-11:30	6-$20.
N611.02	Conservation, Outdoor Recreation	CC	Wed.	July 13	Aug. 31	19:00-22:00	8-$30.
N532.03	Dancing—Ballet, Beginners	CC	M/W/F	July 11	Aug. 03	09:00-10:30	10-$25.
N532.04	Dancing—Ballet, Level 2	CC	M/W/F	July 11	Aug. 03	10:40-12:10	10-$25.
N509.04	Defensive Driving	CC	M/W	July 11	July 20	19:30-21:30	4-$15.
N521.01	Dog Obedience	CC	M/W/F	July 11	July 27	09:30-11:00	8-$12.
N516.04	Drawing	CC	M/W/F	July 11	July 29	14:00-16:00	9-$20.
N514.09	English for New Canadians	Knox	M/W/F	June 06	Aug. 17	09:00-12:00	30-20.
A501.03	French Refresher	CC	M/W	July 11	Aug. 15	19:30-21:30	10-$25.
N538.01	Ladies' Know Your Car	Station	T/W	July 12	July 27	09:00-11:00	6-$15.
N516.05	Painting in Oils	CC	T/Th	July 12	Aug. 09	14:00-16:00	9-$20.
N516.06	Palette Knife Painting in Oil	CC	M/W/F	July 11	July 29	09:00-11:30	9-$25.
N519.02	Photography	CC	M/W/F	July 11	July 29	13:30-15:30	9-$23.
N702.01	Returning to Learning	CC	Daily	Aug. 29	Sep. 02	09:00-15:00	5-$20.
N505.02	Sailing School	GHCC	Wed.	July 13	Sep. 03	20:00-22:00	12-$110.
N787.	Save-A-Life-CPR	CC	Tues.	as demand	warrants	19:00-22:30	1-$5.
N610.01	Scuba Diving — Basic	CC	Mon.	July 11	Sept. 05	19:30-21:30	9—$95.
A553.01	Sign Language	CC	Daily	July 11	July 29	10:00-12:00	15-$36.
A528.02	Spanish Refresher	CC	T/Th	July 12	Aug. 11	19:30-21:30	10—$25.
N529.01	Speed Reading	CC	M/W/F	July 11	July 29	13:30-15:30	9—$27.
N506.02	Stone Work	CC	W/S	July 13	July 30	19:00-21:00	4—$25.
N506.03	Stone Work	CC	W/S	Aug. 3	Aug. 20	19:00-21:00	4—$25.
N507.07	Typing—Elementary	CC	Daily	July 11	July 27	10:30-12:00	13—$32.
N507.08	Typing—Refresher (19½ hrs.)	CC	Daily	July 11	July 27	08:45-10:15	13—$23.
N507.09	Typing—Refresher (20 hrs.)	CC	MTWTh	July 11	July 26	19:30-21:30	10—$23.
N513.04	Yoga — Hatha, Level 1	CC	M/W/F	July 11	July 29	09:30-11:30	9—$22.

NOTE: Daily courses are Monday through Friday
Sat. and/or Sun. Water instruction

LEGEND: CC—Camosun College, 1950 Lansdowne Rd.
INT—Camosun College, 4461 Interurban Rd.
GHCC—Gordon Head Community Centre, 1144 Feltham Rd.
Knox—KLnox Chruch, 2964 Richmond Rd.
Thetis—Thetis Lake
Station—Dunsmuir Super Service Ltd., 1321 Yates St.

SPECIAL SUMMER FEATURE
Summer College for the At-Home Woman

This program is designed for women who seek a change from the constraints of the home. Interesting sessions are planned to refresh and stimulate the thinking of the participants. In an informal, friendly atmosphere, focus will be on renewal of communication skills (speaking, listening, reading, vocabulary building, etc.), discussion of significant issues, and participation in up-dating sessions of special interest to women. No exams — just an opportunity to grow a little. Complimentary daycare (on campus) for three-to six-year olds.
N755.01 — CC — 09:00-16:00 Monday through Friday July 11-15/77 5 Days $50

APPLICATION FORM
Please register me in ..... Course No. .....
commencing (date) ..... (time) .....
NAME: ..... Phone (Business): .....
ADDRESS: ..... (Home): .....
..... Postal Code: .....
Social Insurance No. ..... FEE ENCLOSED IN AMOUNT OF $
Make cheque or money order payable to Camosun College.

Now you can get
A FIVE-YEAR RATE
on a
TWO-YEAR DEPOSIT
9%

If you are 55 or over, you qualify for all the advantages of our Prime 55 account. Like receiving an additional ¼% interest on saving certificates. Our regular 2-year certificate at 8¾%, then becomes 9% for Prime 55. Interest is paid monthly on deposits of $5,000 or more and your money is available prior to maturity, should the need arise.

All deposits fully guaranteed, without limit.

Prime rates, prime benefits, and prime service for people in the Prime of Life.

See us and discover the many other features that make our Prime 55 account better than money in the bank.

PRIME 55

WESTCOAST SAVINGS CREDIT UNION

Victoria	Oak Bay	Esquimalt	Colwood	Sooke
386-6355	595-1432	388-7171	478-5534	642-5233

Open Tuesday through Saturday

AUSSIE HELMETS being modelled by officials of the motor transport department in Sydney include, at right, a replica of the iron helmet worn 100 years ago by one of Australia's most notorious bandits, Ned Kelly. A recent study of helmet safety concluded the one in centre, often called a "Ned Kelly," is safer for bikers than the jet style one at left.

Shuttle Craft Price Doubles

By THOMAS O'TOOLE
Washington Post

WASHINGTON — The glider-like manned U.S. space shuttle, whose cost was estimated five years ago at $250 million apiece, has climbed to as much as $600 million for each 74-ton spacecraft.

Only one of five shuttle craft has been built, at a cost of almost $500 million. A second is being assembled at Rockwell International's factory in Palmdale, Calif., and is expected to cost a little more than $500 million. The National Aeronautics and Space Administration told Congress three months ago the last three would cost $550 million apiece but a new estimate could push that cost to $600 million.

"We expect by the end of this month a new proposal from Rockwell for the last three spacecraft," said Christopher C. Kraft Jr., director of the Johnson Space Centre in Houston, where the shuttle is managed. "I don't know how much Rockwell's going to suggest but they're for sure going to cost more than the last estimate we got."

Labor takes up at least 70 per cent of the shuttle's cost right tnow, with an estimated 48,000 workers earning more than $5.5 million a day assembling the second shuttle craft and getting the first one ready for manned flight tests.

NASA hopes to have congressional approval to start construction of the third shuttle craft before the end of the year. The third spacecraft in a line of five is earmarked for shipment in March 1982 to Vandenberg Air Force Base in California, where it will be used by the Pentagon to haul its satellites into earth orbit.

A fourth shuttle craft is due to be built by March 1983, and a fifth by March 1984. One of the last two will go to the air force, the other to NASA for its own use at Kennedy Space Centre in Florida, where a shuttle takeoff facility and landing runway are nearing completion.

Similar facilities are being built by the air force at Vandenberg AFB, where two shuttle craft will serve as workhorses for the Pentagon's satellite fleet over the next 15 years. The two Pentagon shuttle craft will be paid for by NASA.

NASA might have a fight on its hands in Congress over the last two shuttle craft. The General Accounting Office has suggested that Congress consider delaying the last two of the five-craft fleet, mostly because the shuttle is still unproven space transport.

THE MEATMARKET
PRIME RIB
NEW
NOOTKA COURT
383-4442

OLYMPIC COMFY
2-lb. DOWN
SLEEPING BAGS
LEFT OR RIGHT ZIPPERS
BURGUNDY OR BLUE
NOW 89.95

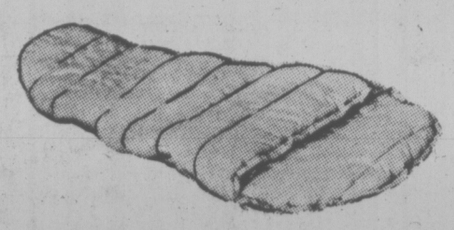

OLYMPIC SPORTS AND SKI WORLD
1661 DOUGLAS ST.
VICTORIA
388-6485
also in Nanaimo
6-13

Dutch Defuse Tension

THE HAGUE (Reuter) — The Dutch government moved swiftly Sunday to defuse tension with the country's South Moluccan minority over the traumatic end to a three-week double hostage siege.

Two hostages and six South Moluccan guerrillas died at dawn Saturday when marines stormed a hijacked train and a school and rescued 53 hostages.

In Bovensmilde and Assen Sunday, families of the dead guerrillas were told their bodies would be returned today for burial on Tuesday.

In Groningen, Queen Juliana went to the University Hospital to visit injured survivors among the hostages. Most of those released spent the day at home with their families, ignoring a special psychiatric unit set up by doctors who had feared the traumatic effects of their confinement.

Justice Minister Andreas van Agt and Social Welfare Minister Henri van Doorn spent five hours with leaders of the 40,000 South Moluccans in the Netherlands discussing their future in Holland.

The talks, before a joint committee set up last year to discuss the Moluccans' problems, was described by both sides as useful and constructive.

Prof. W. Koebben, chairman of the committee, said that "Seldom in my life have I been to a meeting which made such a strong impression on me They way in which both sides opened their heads was most touching."

He said the meeting, attended by self-styled Moluccan leader Johannes Manusama, did not reach agreement on every point but "there was an important degree of understanding for the other side's point of view."

In seeking ways to improve the dialogue between South Moluccans and Dutch, both sides agreed it was essential to draw in the radical, frustrated younger generation from whose ranks the gunman came.

Manusama's leadership is rejected by many young South Moluccans and he was unable to play any meaningful role in ending the hostage sieges.

Koebben said there was now a chance that the young extremists would abandon violence, but as the mediation efforts began, young Moluccan radicals hinted that more terrorist actions were in store in reprisal for the deaths of "our comrades."

"Our evolution needs a lot more victims among our sons and daughters," said a spokesman for the radical Youth Liberation Front. "Maybe we'll have to go the same way as our friends."

South Moluccan militants seek Dutch help in winning independence from Indonesia for their Pacific island homeland, a former Dutch colony.

In Bovensmilde, meanwhile, Moluccans flew the flags of their government-in-exile at half-staff from the windows of their homes in mourning for the dead terrorists. The streets were deserted despite a warm June sun.

Police in armored vehicles stood guard along barbed-wire barricades separating the Moluccan neighborhood from the rest of the town.

A carbine-carrying policeman guarding one entrance to the Moluccan enclave told reporters walking into the area, "You go in at your own risk."

REGISTRATION NOW OPEN
AT THE
ARTHUR MURRAY CENTER
FOR EDUCATION-IN-MOTION

Are you dancing to the music of our time? You can find out how easy it is. AND IT WON'T COST YOU A PENNY!

It's really quite simple when you take a few lessons with a qualified teacher trained in the ARTHUR MURRAY METHOD. Did you know that the slightest pressure of your hand tells your partner what the next seven steps are. Men, you can learn to "lead" that most liberated lady — all modern women love to "follow" a man who knows his way around the dance floor.

A Good Dancer Has A Good Time

Dancing has been going on for thousands of years . . . and each year it changes a little. ARTHUR MURRAY has been setting the trends for 65 years.

"How long will it take me to become a good dancer?"

How good do you want to be? Stay as long as you like, learn as much as you can.

REGISTRATION
MON.-FRI.
12 noon-10 p.m.
SATURDAY
11 a.m.-4 p.m.

INITIATION COURSE $10

Arthur Murray
FRANCHISED DANCE SCHOOLS
"THE ONLY SCHOOL THAT CHANGES PEOPLE INTO COUPLES."
715 YATES STREET
CALL NOW 385-1476
ARTHUR MURRAY—WORLD'S FASTEST GROWING DANCE SCHOOLS—OVER 200 LOCATIONS. WHERE YOU'LL LEARN TO STAY IN TOUCH
6-13
© 1976, Arthur Murray, Inc.

Of course we want you to think Saunders & Hitchman when you are Buying a shiny new Toyota.

But we also want you to think of us when you want a shiny, only-slightly-used car driven by a little old lady from Duncan who only drove on Sundays.

And when you want a not-terribly-shiny used car that won't cost you very much.

And when you want a truck, (old or new)

And when you want someplace that won't forget you after the sale.

S & H SAUNDERS & HITCHMAN LTD.
Just behind the Tweed Curtain
Phone 592-2471 At Fort and Foul Bay Rd. . . . IN OAK BAY
6-12
D.L. 01751A

Give Dad the very finest...

Woodward's

"Relax DAD" in a LA-Z-BOY. Chair

All 5 styles exemplify excellence, quality and value at one low SALE PRICE

339.00 Your Choice

On SALE now for Father's Day!

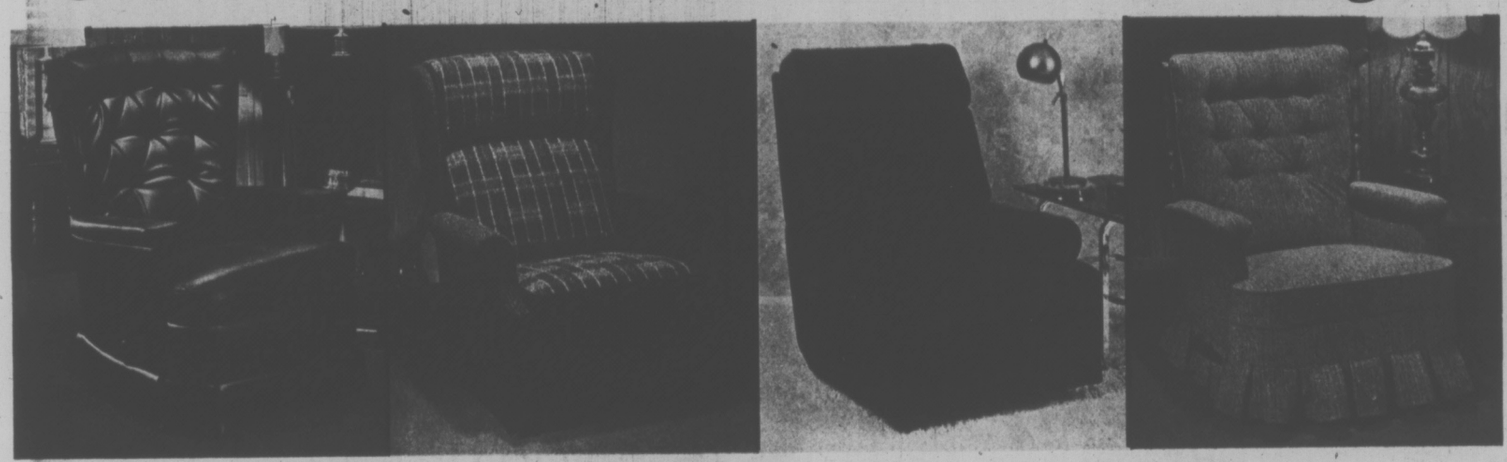

Give Dad the very finest...

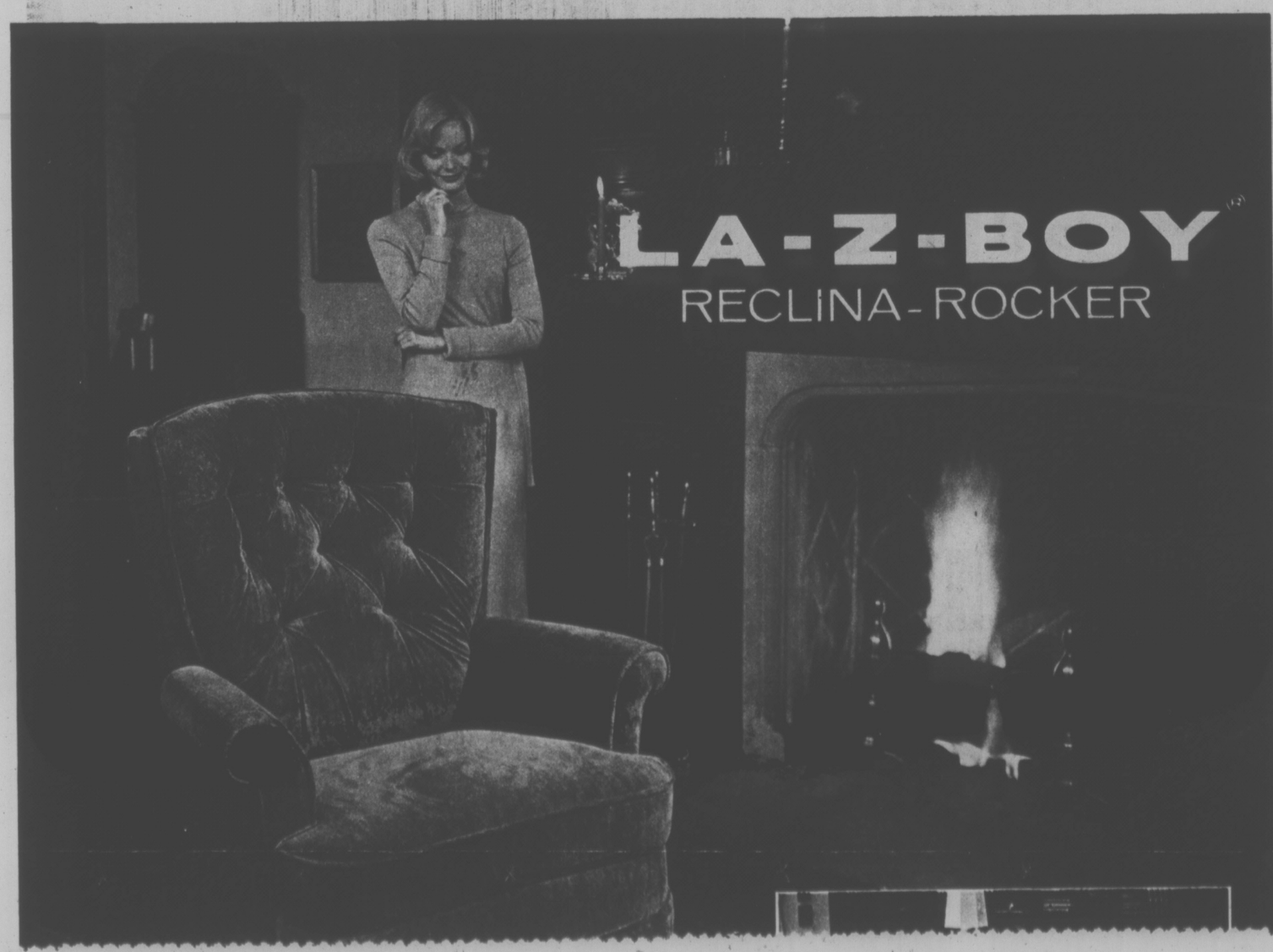

A great Dad deserves a great gift. One of the greatest gifts we could suggest is a La-Z-Boy. And the whole country knows what fine quality that means. The famous La-Z-Boy 3 position mechanism inside, is still way ahead of its time. The hardwood frame and soft seat cushioning can be placed within 16 inches from the wall and yet fully recline. The freedom of line and form, color and texture, says "Relax Dad, be yourself." He'll really appreciate that stretch-out comfort for sitting, lounging or snoozing. This Father's Day give Dad the kind of gift he'd choose himself. A delightfully comfortable Reclina-Rocker, in 5 most wanted styles. All tastefully tailored to enrich your home and endure changes in decorating trends and living arrangements. Fill your home with superb comfort at savings, and give Dad the best seat in the house!

Woodward's Furniture, Second Floor

Woodward's

Clark Bares Plan To Lift Controls

MONTREAL (CP) — Progressive Conservative leader Joe Clark outlined Sunday a four-point program of economic controls to replace temporarily the federal anti-inflation program.

Saying the wage and price controls program as administered by the federal Liberals "seriously distorts the economy," Clark said that in the six months to one year following the lifting of controls, Ottawa should:

—Respect judgments already made by the anai-inflation board against excessive wage or price increases;

—Give cabinet the power to reverse or disallow price or salary increases deemed to be excessive by the consumer and corporate affairs department.

—Monitor and make public any excessive increases in prices and corporate revenues;

—Force major companies to give the government 30 days' warning of planned price increases.

The opposition leader said a "decline in investment" attributable to the current anti-inflation program "has cost us jobs and economic growth —$10 billion of lost growth in the last three years and one million unemployed."

He called for the lifting of controls by the end of June as a "good way to celebrate July 1."

Clark was making his comments at a $125-a-plate Conservative party fund-raising dinner, the second fund-raiser in the province in two weeks.

Turning his attention to the recent Tory defeats in six federal byelections, Clark said he was "satisfied with the progress we have made, in particular with the noticeable gains which were registered in our percentage of the popular vote" in the May 24 byelections.

The Liberals captured five seats in the byelections, gaining the former Conservative standing of Malpeque in Prince Edward Island and winning four of five Quebec seats. The other Quebec byelection was won by the Social Credit party.

Prominent Tories at the dinner, including Claude Wagner, MP for Ste. Hyacinthe, expressed their support for the party leadership, but the crowd of about 500 appeared unenthusiastic in welcoming Clark, reserving their loudest applause for the introduction of Roch Lasalle, MP for Joliette, and the party's Quebec organizer.

★

MPs Castigate Bureaucrats

FREDERICTON (CP) — A senior Progressive Conservative member of Parliament and an aide to a federal Liberal cabinet minister said Saturday federal bureaucrats must take much of the blame for the sluggish performance of Parliament.

Alberta MP Gerald Baldwin and Jerry Yanover, legislative assistant to government House Leader Allan MacEachen, told the Canadian Political Science Association parliamentary reforms are needed to exert more political control over the bureaucracy.

Baldwin, a leading figure in the current campaign in Ottawa for greater freedom of government information and a stronger voice for the Commons, said the notion that cabinet ministers have responsibility for legislation affecting their departments is "for the birds."

He said the real power is in the hands of senior civil servants including "a small group of wilful and perverse men surrounding the prime minister."

Baldwin echoed statements by former Liberal cabinet minister Eric Kierans to the same group Friday that cabinet ministers no longer have any real authority.

"To admit a mistake is the cardinal sin of the mandarin," Baldwin said. There are numerous scandals brewing in Ottawa but they have been suppressed by civil servants whose covering up probably is a more serious offence than the scandals themselves, he said.

He said bureaucrats lack contact with ordinary people that MPs have "and maybe they ought to be sent out to homestead for six months every four years or so."

Baldwin and Yanover said prodedural changes are needed to give the Commons a more significant role in the running of the country. They said more power for the Commons committees and the forthcoming televising of Parliament might help.

Yanover, who said he was speaking personally and not for the government, said Canada could use more MPs. There are 264 but the number will increase to 282 after the next election.

A bigger Commons will allow the appointment of more junior cabinet ministers who can give "political direction" to the bureaucrats, he said.

"MPs don't have the time to dominate the bureaucrats the way they should," Yanover said.

He said one senior civil servant called him recently and complained because a Commons committee amended a bill he had helped to prepare.

MPs must spend much of their time dealing with small constituency issues if they are to win re-election, he said.

Even MacEachen, who has been a cabinet minister for 14 years, must spend considerable time in his Cape Breton riding "because if he doesn't he'll be out in the next election."

Drug Expert Sent

CARACAS (Reuter)—President Carter is sending two narcotics experts to Colombia to discuss ways to stop the flow of hard drugs to the United States, his wife Rosalynn said Friday.

Mercury Marine
sells
MERCURY OUTBOARDS
800 Cloverdale Ave.
6-5

PLIMLEY ON YATES
WHY PAY MORE!
COMPLETE LUBRICATION AND OIL CHANGE
- oil change (up to 4 qts. quality oil)
- complete lubrication (including door hinges and latches)
- transmission/rear axle levels checked
- cooling system and steering gear checked
- tire pressures
- air filter inspected
- battery fully serviced and terminals cleaned

(any 4 cyl. or 6 cyl. car)
OUR REGULAR LOW PRICE 12.95
INCLUDES A SAFETY CHECK
PLIMLEY ON YATES
1010 YATES (D.L. 572A) 382-9121
Established 1893
Now the Oldest Established Auto Firm in Western Canada
6-12

Eat Up.

Fly flight 573, Pacific Western's same plane service to Edmonton and enjoy a special lunch and beverage aloft.
PACIFIC WESTERN AIRLINES
See your travel agent or Pacific Western Airlines.

SALE
PILES OF PILLOWS
the Bay

Sweet dreams are yours on our sale priced pillows

You'll sleep easily, comfortably knowing you've paid such a low price for such top quality pillows. Hurry in or phone 385-1311 . . . and order precious pillows at pleasing prices. Sweet dreams.

A. Baycrest Down and Feather pillow
So soft — made of 70% feathers, 30% down. 100% cotton ticking.
Reg. size. 20x26". Sale. 15.99
Queen size. 20x29". Sale. 17.99

B. Baycrest Waterfowl Feather pillow
Nice soft quality pillows — filled with 100% waterfowl feathers.
Reg. size. 20x26". Sale. 9.99
Queen size. 20x29". Sale. 11.99

C. Baycrest Fortrel Filled pillow
Non-allergenic for sensitive souls. Washable. Odorless.
Reg. size. 20x26". Sale 6.99
Queen size. 20x26". Sale 7.99

D. Baycrest Chicken Feather pillow
Firm quality pillow, filled with chicken feathers. 100% cotton ticking.
Reg. size. 20x26". Sale 5.49

E. Zippered pillow protection
Washable covers that keep your pillows clean.
Regular size. Sale 2.69
Staples, Third Floor

Telebuy 385-1311

Hudson's Bay Company

DAILY BLOOD CLINICS SET THIS WEEK

The Red Cross in Greater Victoria will hold blood donor clinics daily this week, with today's clinic at Red Cross House, 1046 Fort, open until 8 this evening.

Tuesday's clinic is at the Interurban campus of Camosun College from 9:30 a.m. to 3:30 p.m.

Building 33 at HMCS Naden is the location of the clinic Wednesday from 9:30 a.m. to 3:30 p.m.

Thursday's and Friday's clinic is at Newcombe Auditorium in the Provincial Musuem from 10 a.m. to 4 p.m. each day.

Grace Urges Jubilee Decor

Tourism Minister Grace McCarthy has urged Victoria businesses to lay on red, white and blue bunting to celebrate Queen Elizabeth's jubilee.

"I believe Victoria is missing a silver opportunity by not dressing up in red, white and blue for the jubilee," the minister said.

"May you seize the opportunity to extend a royal welcome to the world."

The minister pointed out that the legislature has been draped with flags this week.

She said a large picture of the Queen is to be installed and a piper will perform daily at a flag ceremony on the grounds of the legislature.

"What better city and time is there to offer royal tours, window displays, mementos and atmosphere to recognize the anniversary of a sovereign's reign?" said Mrs. McCarthy.

TRACKSHOES NEEDS 40 ON WEEKEND

Judith Armstrong, co-ordinator for Operation Trackshoes, says about 40 male volunteers are still needed for the event this weekend.

The three-day affair, in its seventh year, will see a record 700 mentally-handicapped people from throughout the province compete and mix socially at the University of Victoria.

The councillors, who are generally young people, would stay in the dormitories with competitors over the weekend as well as help them during the day's events.

There are about 30 male and 45 female volunteers lined up now, she said, but another 30 males are needed.

Volunteers are being asked to contribute $10 towards costs of their meals and accommodation over the weekend. Anyone able to help is asked to call 386-9233 next week during working hours.

No Contracting Out Wanted

Outside workers for the Victoria school board voted Sunday night to reject any contract which does not include a "no contracting out" clause.

The workers' insistence on the clause is one of three non-monetary issues in the way of a tentative agreement between municipal employers and six locals of the Canadian Union of Public Employees.

Union negotiators are to meet again Tuesday with Carl Anshelm, negotiator for the Greater Victoria Labor Relations Association.

Union spokesman Bob Cunningham, who also represents the school board workers, said today the decision was made at Sunday's meeting to remain in CUPE's joint bargaining committee.

He said once a tentative agreement is reached, even if it doesn't include a "no contracting out" clause, it will be put to the full membership of the school board local.

Those present at Sunday's meeting rejected such an agreement but all the members weren't there, he said.

Saanich and Oak Bay locals also have items which have to be settled before a tentative agreement is reached.

For a Good Deal More

BUY YOUR HONDA
WHERE THE SELECTION IS BEST
• MAG WHEELS • CONSOLES
• POP-UP ROOFS • STRIPES
• SUNROOFS • VINYL ROOFS
—PLUS MUCH MORE

Honda CAR CENTRE
YATES at QUADRA • 386-6707
(D.L. 846A) 5-29

Smoke Detectors Wanted

Saanich Ald. Joe Bourque wants it made mandatory that all new buildings providing sleeping accommodation on a fee-for-service basis have smoke detection devices installed.

He has written Ald. John Mika, chairman of the council's fire committee, asking to appear before the next meeting to press his point.

Bourque, a former chairman of the committee, said it is a well established fact that mandatory installation of smoke detection devices would be a major deterrent to loss of life.

"The National Building Code and the Fire Marshal's Act are apparently silent on this matter but that does not, in my opinion, change the fact that lives could and would be saved if such devices were installed," Bourque said.

He suggests all new hotels, rental apartments, rooming and boarding houses, private or public hospitals, boarding schools, clinics and any other structures where there is a rental fee for sleeping accommodation should provide the devices before a building permit is issued.

Bourque further recommends that all existing facilities falling into this category should be made to install smoke detection devices within 24 months of receiving their next business licence or permit.

Restraints Hit Home Repairs

CUMBERLAND — Federal spending restraints have left home-owners here $150,000 short of funds for home repairs.

A federal program had promised unlimited funding and the village had processed more than 100 home repair applications totalling $400,000 under the Rural Rehabilitation Assistance Program funded bvy the Central Mortgage and Housing Corp.

But now the CMHA has advised Cumberland that only $253,000 will be available, leaving a shortfall of nearly $150,000.

The CMHC cited fiscal restraints affecting all federal programs as the reason for the cutback.

Hess Release Asked

WEST BERLIN (Reuter) — About 4,000 West German Evangelical Christians appealed Sunday for the release of Nazi war criminal Rudolf Hess, 83, saying his continued detention encourages neo-Nazi forces. Hess, sentenced to life imprisonment in 1946, has been the sole inmate of Berlin's Spandau Prison for the last 11 years.

Fuel Licence Purchased

NANAIMO — A licence to produce a pelletized fuel made from forest residue has been purchased by Doman Industries of Duncan and S. Madill Ltd. of Nanaimo, one of Canada's major logging equipment manufacturers.

Backers claim the pelletized fuel burns with the intensity of coal or oil, produces little ash and is non-polluting.

The licence was previously owned by Bio-Solar Research Development Corp. of Eugene. Ore.

GROW NAILS IN TWO HOURS

FINGERNAILS—We've given long lasting perfection to split, broken, chewed, and unsightly nails, in two hours. We offer an immediate cure for nail biters. Your new nails will withstand typing, scrubbing and all the daily chores a model's hands never touch.

FOR THAT 2-HOUR MIRACLE, CALL
Nails 'n Lashes
STUDIO
VICTORIA, 595-4433
3025 SHAKESPEARE ST.

THE CORPORATION OF THE DISTRICT OF SAANICH.

NOTICE TO SAANICH DOG OWNERS

As a convenience to dog owners and to provide employment opportunities, a house-to-house dog licence canvass has commenced in the Municipality of Saanich.

Canvassers are provided with dog licence tags, receipt books and identification and are authorized to collect fees and issue licences at the door. You are requested to immediately affix the dog licence and advised to retain your receipt. Your co-operation when the canvasser calls will be appreciated.

The Animals By-law No. 2893 reads in part as follows:

"Any person who owns, possesses or harbours any dog over the age of six months shall obtain a licence therefore in accordance with the provisions of this by-law on or before the first day of February in each year, provided however, that if he becomes the owner, possessor or harbourer of a dog after the first day of February in any year, he shall obtain a licence therefore forthwith."

A dog licence is valid for the calendar year in which it is obtained. A portion of the fee schedule from the said by-law is as follows:

"(1) for every dog over the age of six months:
(a) The sum of $5.00 for each male dog.
(b) The sum of $5.00 for each spayed female dog provided, however that a certificate from a veterinary surgeon to the effect that a female has been spayed shall be accepted in lieu of the licence fee for the calendar year in which the same was spayed.
(c) The sum of $15.00 for each female dog which is not spayed."

For further particulars, reference should be made to By-law No. 2893

the Bay

OUR COMPANY-WIDE Bestsellers AT SPECIAL LOW PRICE

buy Baycrest now for extra firm sleeping comfort

Every Bestseller offer is of recognized Hudson's Bay quality...and fabulous value to our customers. Available at or through any one of our Bay stores coast to coast. But...Bestseller prices run for three days only...early shopping is advised....Charge it to your Bay Account today!

• 312 adjusto-rest coils for maximum support
• Quilted with felt and 1" foam—top and bottom—for firm sleeping comfort
• Sturdy vertical pre-built borders
• 88 coil metal top construction box spring
• Attractive blue/yellow/gold print on white

the Bay—Furniture, Dept. 5

Baycrest Orthopedic by Simmons Mattress or Boxspring

3'3" Mattress or Boxspring, Our Reg. $125 now only, $98

4'6" (double) Mattress or Boxspring, Our Reg. $145 now only, $116

5' (Queen size) Unit, Our Reg. 369.95 now only, $298

Adjustable Bed Frame—fits all sizes. Our Reg. 41.95 now only, 29.99. Buy now & save, for 3-days only!

use your Bay Account...it makes shopping a whole lot easier.

Hudson's Bay Company

Victoria Times SECOND FRONT PAGE

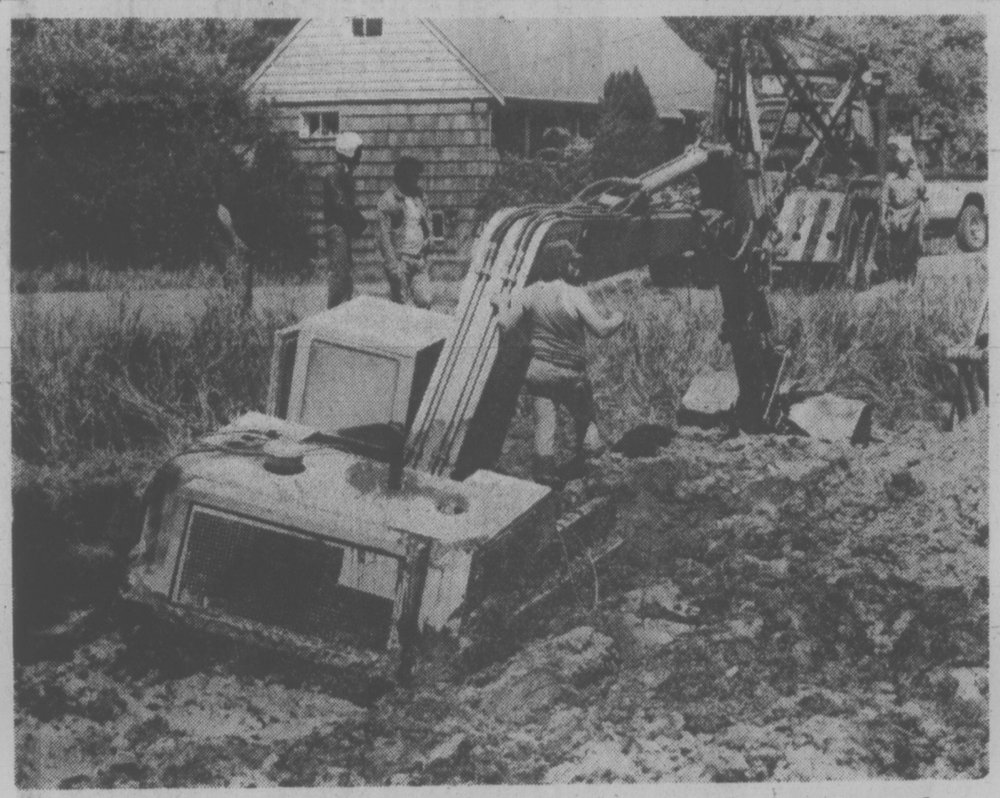

Bogged Down In His Work

Everybody needs a lift once in a while and that includes the person who operates the excavator for Wayne's Trucking. Al Cooper (standing on excavator in top photo) got bogged down in about six feet of mire at Blenkinsop and Mt. Douglas Cross Road and sent out the call for help. It arrived in the form of two cranes and a bulldozer. The cranes hook up to the excavator (left photo) and, with an assist from the bulldozer, pull the machine free, getting it back on solid ground (bottom photos). The rescue operation took about four hours of slogging. (John McKay photos).

NEIGHBORS OPPOSE APARTMENTS

Ten Mile Point residents are strongly opposed to apartments planned for 70 acres on Minnie Mountain owned by Broadmead Farms Ltd.

A survey carried out by the Cadboro Bay Ratepayers' Association shows residents favor single-family homes or a combination of single-family homes and multiple units of less density.

President Howard Sturrock says survey results will be given to Saanich and Broadmead. The group's executive has asked to meet with council's lands, planning and housing committee.

UVic Bus Passes Dropped

By PAUL MOSS
Times Staff

An experimental bus pass program which was used by nearly 1,000 University of Victoria students will not be continued for the winter term starting in September, B.C. Hydro operations manager Dave Suttie said today.

Suttie termed the response to the program "a little disappointing" considering the fact that the student population numbers more than 6,000.

For last year's winter term about 950 passes were sold and when they were offered again for the spring term numbers had dropped to about 890, he said.

"We are not going to renew it," Suttie added. "it was a pilot program and in our opinion it was not successful."

The decision came as a disappointment to Brian Gardiner, president of UVic's Alma Mater Society, who said he is unable to understand Hydro's logic.

Gardiner noted that all administrative arrangements, including collection of money from students and program advertising, were handled through the AMS office.

"All they (Hydro) had to do was to accept a nice lump sum at the beginning of the term and accept the pass as a valid pass," he said.

There should be emphasis on promoting public transit as an alternative to the ever-increasing costs of operating the private automobile and the congestion on roads, Gardiner argued.

Under the university program, passes valid for four months were sold to students for $37.50 in the first term and $39 in the second, with a two-dollar discount on the latter for students who had bought a pass in September.

Holidays?

Putting Out the Cat Is Just the Beginning

By AB KENT
Times Staff

Let the cat out, your neighbor in, and you'll improve chances of finding the house in good order the day you come home from summer holidays.

Attending to little things before you leave makes a big difference as to whether you get burgled or have a fire or flood while the home is unoccupied, police say.

And the best safeguard is to preserve a lived-in look about the place, day and night.

Having a good neighbor water the plants, draw the drapes and pick up the mail regularly is next-best to having a house-sitter. Live-in guardians have become a matter of course in crime-ridden cities where house and apartment owners go away for any length of time.

"The best thing in the world is the neighborhood youngster who's going to cut the grass and feed the cat," said Colwood RCMP S.-Sgt. Ted Foster.

Giving a trusted neighbor a key to the house is even better. He can go in, open the curtains in the morning, draw them at night, turn on a light or automatically-timed switch for a lamp or radio and check for signs of prowlers.

And when he goes away, you can do the same for him.

Essentially, the suggestions follow the Neighborhood Watch program introduced to this area by the Colwood RCMP detachment to help citizens protect themselves against crime.

Most people going away for a protracted time — or even a week — will do certain things as a matter of course, including notifying their local police.

It would be ideal to be away in the knowledge that police are keeping tabs on your property, but as Foster says:

"Most police forces don't have time to make personal contact."

They appreciate the help that neighbors can offer, especially an early tip-off to suspicious activity around a vacant house.

Oak Bay Insp. Jack Groves said police would rather receive a call about a helpful neighbor, friend or relative going into an unoccupied house than to get no calls about a thief breaking in or a resident's woeful homecoming call reporting a burglary.

If a householder has a self-timing device for lights or radio, Groves said, it is still a good idea for a neighbor to change it from room to room several times during the owner's absence.

The whole idea is to make the house or apartment look as normal as possible. This could even include putting out the garbage can on the appointed day, if this is required in your area.

Groves also suggests the use of extra door and window locks for lower floors.

"You're not going to stop anyone intent on breaking in, but you can make it more difficult or noisy," he said.

And speaking of locks, he said this time of year is especially tempting for thieves waiting to take advantage of householders working in the garden.

A thief will go up to such a home, knock to make sure there is no one else about, and walk in if he finds the door unlatched, helping himself while the owner toils among the pansies.

Police endorse a checklist for vacationers prepared by the B.C. Automobile Association, to which they add a couple of items:

— Tell a neighbor how long you'll be away, where you are going and who will be checking the property if not him. Describe the person so the neighbor will recognize him and not call police if he's seen entering the home.

— Leave a key with a responsible person so periodic inspections may be made of plumbing and heating equipment.

— Disconnect TV sets and other electrical appliances.

— Do not disconnect deep-freezers laden with food but clear perishables out of refrigerators.

— Shut off hot water heater.

— Shut off dish and clothes washer hoses to relieve water pressure.

— Set heat at 10 degrees to save fuel in winter; shut off furnace completely in summer or between seasons.

— Arrange for care of pets and house plants.

— Stop newspapers and delivery of other household commodities.

— Defer mail or have a neighbor collect it daily.

— Leave shades and drapes partly closed and have the house-checker rearrange them daily.

— Have the lawn mowed (or snow shovelled from walks.)

— Lock doors and secure all windows.

— Retrieve any keys hidden outside the premises.

— Tell police when you're leaving and expected date of return.

— Having done all that, relax and enjoy your holiday —there's nothing more you can do for peace of mind.

'Sledgehammer' Bylaw

Saanich is having a bylaw prepared that would control store hours. It's highly unlikely, however, it will be approved.

Municipal solicitor Doug Patterson is preparing the bylaw at the request of the council's finance and legislative committee.

The move came after residents voiced strong objections to the weekend operation of the Fun City amusement park at Vanalman and the Pat Bay Highway.

But committee chairman Ald. Ian Cass isn't certain the bylaw is the route to take.

"Once more we're using a 14-pound sledgehammer to knock in a two-inch nail," Cass said today.

Cass said he personally is against the Sunday opening of commercial outlets, adding the recent Sunday opening of four Safeway stores in the Greater Victoria area was in his opinion unnecessary.

Cass said the bylaw will be studied at the committee's July meeting and will receive public input before any action is taken.

He said he agreed with Ald. Fred Severson, who although concerned about Fun City's hours of operation, warned:

"We're going to bylaw ourselves to death."

THREE GIVEN MERCY LIFTS

A Labrador helicopter from CFB Comox airlifted three injured men to Royal Jubilee Hospital Sunday in separate mercy flights.

The first flight involved two men injured in a car accident at Campbell River.

One of them, Mark Mills, is in the intensive care unit, suffering from a fractured pelvis and ruptured bladder. He is reported in fair condition.

The other man, Blake Booth, is in fairly good condition with head injuries and facial fractures.

Sunday evening, the Labrador airlifted logger Morris Haugrad from Port Hardy to the hospital. He suffered head injuries after falling out of a tree and is in fairly good condition.

SPECTATORS HURT AT BIKE TRIALS

A motorcyclist and two spectators were injured after a motorbike crashed through a barrier during trials at Beaver Lake Park Sunday afternoon.

David Lumley, 16, of 1971 Dean Park, was admitted for observation at Victoria General Hospital. A Saanich fire department spokesman said the boy was struck in the back either by the out-of-control bike or a 45-gallon oil drum serving as a crash barrier for spectators.

David Johnstone, 17, of 2075 Tryon, was treated for abrasions and discharged while the unidentified rider was treated for a shoulder injury.

Another mishap Sunday knocked out power for about two hours along a section of Bay Street after a pickup truck sheared a pole near Rock Bay at 3:30 a.m. Police said driver Ian Bruce McLaren, 1977 Fairfield, was unhurt in the crash.

arthur mayse

Quick, Let Me Have Those Binoculars!

MEN WHO GO DOWN TO the sea in small craft can get themselves into any number of plain and fancy jackpots. In these tricky waters, wind and tide can whip a light chop into a boat-swamping welter in a matter of minutes. Motors can fail. A lurking deadhead can turn a pleasure run into a disaster.

Boatmen are aware of such hazards, and don't worry about them as much as they should. Even so, I like to know that a high-powered telescope sits on a tripod near the front windows of a seaward-facing house up the line.

That telescope and the observant eye behind it could mean the difference between life and death to some boater trapped offshore by the hostile saltchuck with no waterborne help in the offing.

The watcher on shore isn't part of the official search and rescue apparatus. He or she is merely some interested citizen who likes to keep track of what goes on in the watery front yard. Thanks to this amiable curiosity, very little in the way of marine traffic escapes notice along the well-populated reaches.

A freighter waiting for tide in the Discovery Passage approaches? Seagulls working a school of bait-fish? Summer kids on a raft, or a fishboat plugging its way up the wintry Strait? We're never too busy to pause for at least a glance.

Sometimes the glance concentrates into a stare across distance, accompanied by an automatic reach for the binoculars that are never far from hand in most longshore homes. The object that looked like a boat riding low in the water with several men on board may then resolve itself into a log on which cormorants are hitch-hiking.

There's always something going about its business or drifting at the mercy of the currents, and the inquisitive scanner may be rewarded by marvels sighted.

A while ago one of our neighbors who keeps an eye on the seaways glimpsed a smooth, dark bulk roll through the surface only a few hundred yards from the beach.

She grabbed her ever-handy binocs and focused them on the creature.

"For a second," she said, "I thought it was a blackfish (coast old-timer's name for the killer whale.). Then I saw it was far too big. It was a real whale, about 60 feet long, right inside the reef."

She watched the monster clear the dangerous inshore shallows and resume its northward journey.

Win and I were away from our place, and to our disgust, missed this rare spectacle. But we spot other visitors — seals at their splashy frolics, and more than once a great golden sea lion — and our own binoculars are worn shiny by much use.

We were among the many shore-based watchers toward the heel of a dark and windy day when a brilliant yellow light bobbed and flared on the wave crests. The light vanished and re-appeared. It trailed a thin skein of smoke.

A boat on fire? The light was poor, the distance considerable. There was no telling. A brave couple of Shelter Point way launched their 16-footer and headed out to investigate. It was a touch-and-go trip. Once they came within a prayer of swamping. They searched the area, but found no boat, and meanwhile the light had vanished.

Later we learned that a plane homing on the Comox base had jettisoned a magnesium flare which had ignited on impact. A false alarm — but one never knows, and the next episode might be for real.

As a sport fisherman, I never truly appreciated the value of watchful eyes on shore until we found ourselves afloat and in trouble on a northern lake of sinister reputation.

We were in open water when the outboard motor on the transom of a fishing lodge 14-footer packed up with a finality that told of a major breakdown.

A wind was raising whitecaps uncomfortably close astern. It came to me as we labored toward shelter with one broken paddle and a plastic sack wrapped around a landing net, that we could expect no help. The shoreline was uninhabited. There were no watchers.

It was a chilling thought, and it lent strength to our efforts.

Naturally, watchful eyes on shore are no guarantees against drowning. But it's good sometimes — though damned awkward for a small-boater at others — to know the binocular brigade is on station. Which reminds me: a high-powered telescope like the one up the highway must be a useful aid to vision. I'll bet the owner can see who's catching what clear out to Mitlenatch Island!

the Bay Portrait Studio
portraits/passports/frames

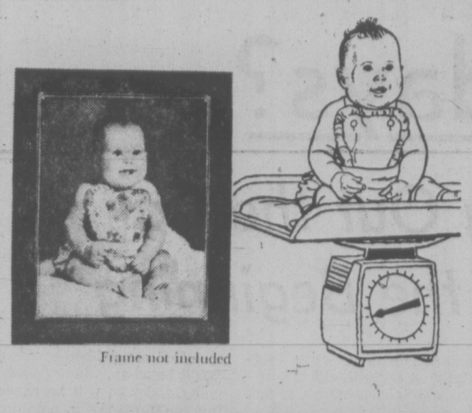

Frame not included

Penny-a-pound portrait offer

Only 1¢ per pound of your child's weight for 5x7 natural colour photograph

(15-pound child only 15¢)
Maximum charge 99¢

No appointment needed. Limit: One special offer of any one kind per subject — 2 per family every 3 months. 99¢ charge for each additional person in groups. This offer may not be combined with any other advertised photograph offer.

Offer Ends
Saturday, June 18
(We want you to try us)

Jet-Fast Half Hour Passport Photo Service
Portrait Studio Main Floor

OPEN TUES., WED., SAT., 9:30 A.M.-5:30 P.M.
THURS. AND FRI. TO 8 P.M. CLOSED MONDAYS

Hudson's Bay Company

Marry a Counsellor—See the World

elizabeth forbes

Marry a man who works as counsellor in the development and commercial branch of Canada's trade commission department, and be prepared to live in many places around the world.

Mr. and Mrs. Victor G. Lotto laughingly concede that to be true.

"Within days after our marriage we were on our way to Beirut," he said.

"Two years later we were back in the United States, at Detroit," she continued. "In three years again it was over to Italy and now we are in New Delhi."

In between, they both added, there have been times when they were in Canada, on leave or between assignments.

This moving from country to country has given them three sons with three different birth places.

Andrew, 13, was born in Beirut; second son Mark, now nine years, in Detroit and John, six-and-a-half, in Italy.

"As it happens, I've always liked to travel and to see new places," Mrs. Lotto says, "so the moving about has never bothered me too much."

She did add, however, that it is somewhat frustrating — and a little sad — to learn to like the people and then suddenly have to wave good-bye and take off for another destination.

As an example she speaks of the Italians. "They are so warm and so friendly. They laugh with you . . . not at you. I enjoyed being with them. In fact, I think I could have lived in Italy a long time."

Mrs. Lotto's travels started from Victoria, some years before she was married.

A daughter of Mrs. F. R. Nixon, 1265 Roslyn Road, she commenced her business career in the advertising department of Victoria Press, in the early 1950s.

It was from there that she set off for England, and from 1952 to 1960 worked in London and travelled around the British Isles and in Europe.

"I was in London for Queen Elizabeth's coronation," she recalled, "so you will understand how interested I've been in the present silver jubilee celebrations."

Returning to Victoria, Margaret Nixon was with CKDA and CFAX for a time before going off to Ottawa and to a position with Canadian Broadcasting Corporation.

And it was in Ottawa that she met her future husband.

Right now Victor Lotto is on vacation leave and he and his family are visiting Mrs. Nixon at the Roslyn Road place.

They return to India next weekend for another two years — "hopefully, just as the monsoon season breaks," Margaret says.

Monsoon season is "a bit trying." Temperatures soar. Humidity is high. "Once it is over however, we breathe again."

Ask the Lottos about New Delhi and they both agree it is the show city of India.

It is situated on the bank of the Jumna River, about five or six miles from old Delhi. It has broad streets lined with flowering trees, an impressive administrative centre, many embassies and a full share of modern architecture that has been designed to harmonize with the culture and tradition of the country.

Majority of the people in India are very poor. "The average yearly wage is no more than $150 in our money."

There is free schooling for every child "but not all children are sent to school . . . and there is no penalty if they do not attend."

The Lotto brothers attend a school at the American Embassy. "It's a small United Nations," Margaret said, "the children there are of so many nationalities."

Right now there is no need for anyone to starve in India, Victor Lotto tells you, and he should know for his work as assistant to the Canadian high commissioner, is mainly in the agricultural field, where Canada has helped with loans and in supplying fertilizer.

India's agricultural program has been "a real success in the past few years," he explained.

"There has been three good harvests. They have plenty of grain for food. Main trouble, at the moment, is to find storage."

His territory covers not only India but Sri Lanka (Ceylon) and Nepal, and he is away from New Delhi on an average of a week or more in every month.

Margaret keeps busy in their home which she tells you is only a short distance from the house where Mahatma Gandha was murdered (in the garden).

"It is now open for viewing and there is always something happening down there."

She belongs to a New Delhi Women's Club where projects are planned to make money for a number of charities.

Indian women make up the greater number of members in that club, Margaret says.

"They are intelligent, outspoken and they know what they want and how to go about getting it."

When Victor and Margaret left New Delhi there was "still a feeling of excitement throughout the country, left over from the recent election."

The people "had gained so much through the vote . . . now they were waiting, rather impatiently, for instant changes."

The fact that time will be needed before some of the major changes can be made had not registered with them.

"We're going back to an interesting period in India's history," Victor Lotto believes. "Anything could happen in the next year."

Mr. and Mrs. Lotto

A Card of Clay

KANSAS CITY, Mo. (AP) — The first known Father's Day card was written in Babylon about 2,000 BC, reports Hallmark historian Sally Hopkins. The card was in the form of a clay tablet that asked the gods to grant good health and long life to the father of an individual named Elmesu.

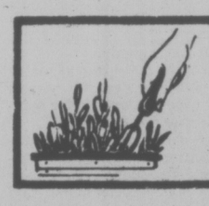

indoor gardens

By LYNN and JOEL RAPP

Have you got your notebook out? Are pen and pencil poised? Your "Green Guru" offers here an opportunity to increase your plant vocabulary. Many of these words are fairly common. No doubt you've just passed over them because they're hard to pronounce (most are Greek, Latin or German in origin and do not fall trippingly off the tongue) or to understand.

PETIOLE (PETih-ole) is the foot stalk of a leaf. SPATHE (SPAYTH) is the sheath which protects the flowers. In some plants, like narcissus, the spathe may be membranous and withers as the flower opens. In others, such as spathiphyllum, it is leaf or petal-like and lives for quite a while. A RHIZOME (RYE-zome) is an underground or surface-creeping root stock or stem, usually growing horizontally. TUBER (TOO-ber) is an enlarged part of a root or underground stem. REX (as in rex begonia) means royal; PICTA (a variety of dieffenbachia) means colored, as if painted. MINOR is smaller than other species, MINIMA-US or MINUS means the smallest, and MINUTA means very small. That was a painlens lesson, wasn't it?

Baskets Her Weapon

By ROSEMARY SINGLETON

KITCHENER, Ont. (CP) — Kitchener's Sacred Heart Catholic Women's League sends out thousands of pounds of clothing and literature to Roman Catholic missions in places as separated as Western Canada and Africa.

Every year such mailings become more expensive. In 1966 it cost $8.50 in postage to send a 22-pound box of clothing to Africa: last year it cost $18.50.

Mr. and Mrs. Leo Resch and their baskets are the CWL's weapons against these soaring costs.

They make what they call their "mission" security baskets. Used greeting cards are the raw materials for the baskets.

"I had seen a similar basket a few years before — so I thought, why not try it."

Resch pitched in to help and the inventive couple came up with two styles and three sizes.

"I didn't know then we'd be making 2,000," said Mrs. Resch. "And we won't quit as long as they sell to help the postage."

Six double cards form the basket, with one card forming the base. They are reinforced with cardboard, making it difficult to punch.

Resch punches the cards and Mrs. Resch assembles and laces them together with colorful wool stitching.

"We've always worked together," said Resch. "It's important for a couple to help each other. It's the story of our life."

The Resch household has been changed by the mission project. The recreation room is more or less a storage room and often the living room floor is wall-to-wall cards.

Each basket is custom-made. Mrs. Resch carefully chooses complementing cards. They include flowers, kittens, puppies, babies, scenery, antique cars and Waterloo County scenes.

They have grown so popular that people buy them as gifts for hospital patients and shut-ins. Filled with fruit, a plant, homemade candy or cookies, they add a touch of color. Empty, they hold patients greeting cards, hair rollers or balls of knitting wool.

One woman had some of her 50th wedding anniversary cards made into baskets "as a memento for my children." New mothers also have congratulatory cards fashioned into a basket.

"We also have customers order baskets to complement decor of kitchen or bedroom," said Mrs. Resch.

When Mrs. Resch started making the baskets she little thought they'd aid a mission project near to her heart.

Eight years ago the couple's only daughter went to teach at the Sandy Lake Indian Reserve, 250 miles northwest of Sioux Lookout.

Linda found food prices high and her parents began sending her food parcels. Linda shared her treats with her Indian pupils. Soon they became more than just pupils; they and their families became friends.

"The Indians are a proud people, they never asked, but we knew there was a need for warm clothing for adults, teens and infants," said Mrs. Resch.

So the league literally adopted the reserve sending "caring" parcels. Mrs. Resch recalls a neighbor donating warm blankets which were promptly tucked into a box.

"That parcel arrived the day following an Indian family's home being burned to the ground. They didn't know of the family. That's what makes our work worthwhile."

Mrs. Resch with "mission" basket

Western FOOD
772 Goldstream Ave., Langford
AT WESTBROOK SHOPPING CENTRE
Prices Effective June 12, 13, 14
OPEN WEEKDAYS 9-9, SAT. and SUN. 9-6. We reserve the right to limit quantities.

GRADE A PRIME RIB ROAST lb. 1.39	GRADE A BAR-B-CUE RIBS lb. 89¢
GRADE A ROUND STEAKS lb. 1.39	
GOOD QUALITY PORK, BEEF, BREAKFAST SAUSAGE lb. 89¢	FRESH WHOLE OR CUT UP FRYERS UTILITY lb. 79¢
BLUE BONNET 1-LB. BOWL SOFT MARGARINE 59¢	
MIX AND MATCH LIBBY. 14-OZ. TINS Red Kidney Beans, Mixed Vegetables, Peas and Carrots, Small Whole Beets 3 for 97¢	SUNGOLD 4—3¼-oz. PKG. FLAVOURED FRUIT CRYSTALS Orange and Pink Lemonade POUCH 79¢ Plus 21¢ coupon for your next purchase
FRESH CORN ON THE COB 6 for 79¢	FRESH SWEET JUICY ORANGES 8 lbs. 1.00
SNOBOY NEW POTATOES 5 lbs. 49¢	NO. 1 MEDIUM COOKING ONIONS 2 lbs. 27¢
NALLEYS. 32-OZ. JAR TANG SALAD DRESSING 97¢	GOLDEN VALLEY. 24-OZ. TIN STRAWBERRY AND RASPBERRY JAM 1.29
CARNATION, 4-LB. PKG. HASH BROWNS 43¢	10-OZ. BOX STONED WHEAT THINS 53¢
CARNATION 16-OZ. JAR COFFEE MATE 1.19	
HEINZ. 4½-OZ. JAR STRAINED BABY FOOD 4 for 83¢	4.4-LB. PKG. GAINSBURGER DOG FOOD 2.39
SUNLIGHT. 32-OZ. KING SIZE DISH LIQUID DETERGENT 99¢	

THE VICTORIA CONSERVATORY OF MUSIC

SUMMER MUSIC PROGRAMME '77
July 4-22

The Conservatory is honored this summer to present distinguished Canadian composer Jean Coulthard, as special guest lecturer in Composition.

Register now for:
Piano – Violin — Cello — Guitar
Woodwinds — Early Music – Music Appreciation
Composition – Suzuki Piano — Orff Rhythm

Victoria Conservatory of Music
1050 Joan Crescent
6-3

Sale!

call 386-2418
for an in-home estimate from one of our decorator consultants

CUSTOM DRAPERIES
special
complete labor cost only
15.99
Per window of any size

Our decorator representative will visit your home with the newest fabric samples.

Imagine the beautiful fabrics you will be able to afford when that's practically all you're paying for! This price even includes our steam process for fan folding. Select from the wide range of samples in our Mobile Showrooms. And enjoy your beautiful new drapes soon!

HALLMARK DECORATIVE FABRICS
468 BURNSIDE RD. EAST
6-12

CONTOUR MIRACLE EAR

If you sometimes have a problem understanding words, Miracle Ear could help you hear clearly again.
COMPACT — COMFORTABLE — MINIMAL VISIBILITY

By appointment only.
DAHLBERG HEARING AID SERVICE
The Bay, Third Floor
1701 Douglas St., Victoria
Phone 385-5414 or 385-1311.
Hudson's Bay Company

How to Install Gypsum Board

hand around the house

By A. J. HAND

By far the most popular wall material in North America today is gypsum board. It's a sandwich of a plasterlike material, reinforced by tough paper skins. It has all but replaced plaster because it's cheaper and easier to install. Even so, installation is not a piece of cake. As you'll see later, finishing details take a lot of time.

Materials. To cover any wall less than eight feet, two inches high, you'll need one sheet of gypsum board for every four feet of wall. Subtract one-third sheet for every window, one-half sheet per door. Gypsum board comes in several thicknesses, but your best bet in most cases is the three-eighths-inch thickness. It's lighter and easier to lug around than thicker grades, and it costs less, too.

To install and finish it you'll also need nails, joint tape and compound and adhesive. For each 1,000 square feet of board, get three pounds of one-and-five-eighths-inch drywall nails, 500 feet of tape, a five-gallon pail of ready-made compound and about eight cartridges of dry-wall adhesive.

Installation. Gypsum board can be installed with or without adhesive. If you use adhesive, however, you'll reduce the number of nails you need to drive and then finish over with compound. This saves a lot of work.

Another way to save work is to install the gypsum board horizontally on your walls if your ceilings are less than eight feet, two inches high. This will cut the number of joints you'll have to tape by 25 per cent.

If you plan to cover your basement ceiling with gypsum board, do that job first before you do the walls. Always run the length of the gypsum board up while you nail it, make a pair of T supports by nailing a two-foot scrap of wood across the top of a 2-by-4. The T should be an inch higher than your ceiling height.

Start a ceiling installation in a corner. Slip a cartridge of adhesive into a caulking gun and run three-eights-inch beads of adhesive along the ceiling joists. Lift a sheet of gypsum board into position and secure it with the T braces. A helper will make this part of the job go much easier, but you can work alone.

Space nails at seven-inch intervals along the edges of the gypsum board, but use only one nail per joist in the field of the board. Extra nails mean extra work. Drive the nails until they are just flush with the surface of the gypsum board, then give another light tap or two to dimple them slightly below flush. The object is to sink the heads below surface just slightly so you can cover them later with compound. But you don't want to drive them so deep you break the paper facing. If you do break through, the nail will lose holding power. Drive another in a few inches away.

Cutting. Gypsum board is easy to cut. Measure and mark with a pencil, then use a straight edge (perhaps a straight piece of wood) to guide your cuts which are made with a wallboard or trimming knife. Make the cut through the facing paper into the core of the board. You can then snap the board along the cut line and slice through paper on the back side of the board to finish the cut.

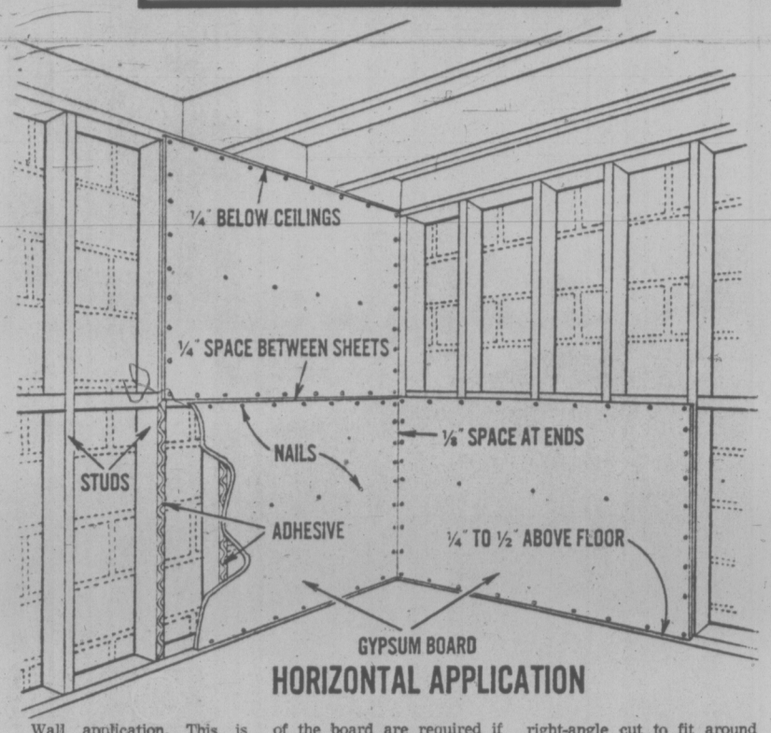

HORIZONTAL APPLICATION

Wall application. This is easier than working on the ceiling because you won't have to struggle to hold the board up while you nail. And you'll only need to nail along the edges. No nails in the field of the board are required if you use adhesive on the studs.

Cutouts for doors, windows and electrical outlets can be made with the knife, an ordinary saw or a keyhole saw, whichever is most appropriate. If you have to make a right-angle cut to fit around the corner of a door, for example, start by making the short cut with a handsaw. Then make the long cut with a knife. Short cuts for outlet boxes are made easiest with a keyhole saw.

wheels

By MICHAEL LAMM

Dear Mike: The valve lifters in my 1968 Pontiac wagon are becominmg a little noisy, even though I've always taken the best of care of the engine. I've changed oil and filter faithfully every 2000 miles. The wagon now shows 90,000 miles, yet it uses no oil. What additive or fluid can I use to silence the lifters? I've heard that automatic transmission fluid in the crankcase sometimes does the trick. What do you think, and how much do I use?—CLICKETY

Dear Clickety: Lifter noise at 90,000 miles is normal, especially on startup. I don't believe any additive will help. Figure that there's got to be some wear on pushrods, valve stems, rockers, and lifters that just can't be compensated. Unless you want to go into the engine, live with the noise.

Dear Mike: Some of my 4-wheel-drive buddies and I need help. How do we repack the front wheel bearings on Chevy and GMC full-time 4x4's without completely disassembling the spindle, disc brake assembly, etc.?—LUBE BLUES.

Dear Lube: You can't. You have to take it apart to do a good job. Oh, you can remove and repack just the outer bearings, but to get at the inner ones you've got to take the entire front-wheel assembly apart, and that's quite a job—too complicated to detail here.

Dear Mike: Our 1975 Chevy Luv pickup has had a tendency to pull toward the left when braking. The local dealer has replaced both front brake assemblies, including shoes, bearings, spindles, wheel cylinders, and backing plates. Tires and wheels have also been switched from side to side. Can you help?—PULLING.

Dear Pull: Seems you've gone about as far as you can on the front brakes. Now check the rear ones.

DEAR Mike: Last summer my 1968 Merc burned a valve on a trip from Virginia to California. Before the valve job, I was getting 15 mpg. Since then, mileage has averaged around seven mpg. The engine has been tuned several times at three different garages. Compression checks out to 115 psi for every cylinder. What gives?—BAFFLED

Dear Baff: Are you possibly comparing last summer's highway mileage with today's in-town mileage? If so, there could easily be an 8-mpg difference, even with everything normal. It's possible, though, that your carburetor isn't set right, perhaps that your choke isn't opening all the way — something along that line.

The Happyface Place®
We're in business to make you smile
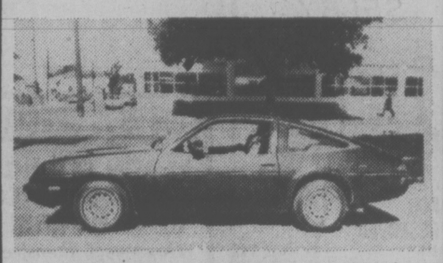
Ideal Ladies' Car
1975 BUICK SKYLARK
V-6 Engine, automatic transmission, power steering, power brakes, radio, low mileage.
B.C.A.A. INSPECTED.
$4295
McCALLUM MOTORS
CORNER YATES and COOK 382-6122
6-12 (D.L. D0085A)

Ask Jennifer

Skin Care Program for Summer

By JENNIFER ANDERSON

Summer is a good time for a cleanup. Off with the old and on with the new for a summer skin cleaning.

As the target organ of the body, skin demands — and deserves — a lot of attention. Here are some tips:

Dear Jennifer: I've read that you should vary your skin-care program from winter to summer. I usually use the same creams, but my skin looks old and tired. It certainly needs a perk-up to match the season!—Mona S.

This is a good time to change your skin-care program. You need different products and a new regimen now that the weather has turned from icy blasts and indoor heating to warm temperatures and sunshine.

Often, skin that has been hiding under layers of heavy creams and moisturizers needs to wake up and come alive. Here is a program that will help it achieve a "go-it-alone" kind of beauty. (Heavy make-up is definitely out this year.)

1—Steam the face over a facial sauna or make your own with a towel tent and a steaming bowl of water.

2—Wash with a mild soap, making a creamy facial by whipping the soap into a lather in your hands, then massaging it into the face. Pay special attention to the central areas of the face where blackheads predominate. (A special chemical sponge for cleansing the skin is available now and gently buffs off scaly skin.)

3—Rinse every trace of soap residue away with warm water.

4—Run a cotton ball dipped in mild skin freshener over the surface of the skin.

5—Apply a soothing medicated mask to stimulate circulation and refine the texture of the skin.

6—Finally, finish up with a coating of light moisturizer.

For those with dry skin, once a week is often enough for this routine. For those with oily skin, twice a week is better.

On a daily basis, learn what your skin needs and keep it in balance. If it seems oily, use soap and water twice a day followed by an astringent. If your skin seems dry, use cleansing cream followed by soap and water or a cream wash preparation especially designed for your skin type.

Radical Surgery To Decline

WASHINGTON (AP) — Radical mastectomy for breast cancer does not offer any greater benefit to the patient than simple mastectomy, says a major new study of surgery.

"In the aggregate, radical mastectomy is no more effective than simple surgery in terms of survival experience, and the chances of local or distant recurrence," the report says.

"It does, however, cost more in dollars and hospital stay and does induce more morbidity, more mutilitation and more traumatic psychological adjustment as well as carrying a greater risk of surgical death."

The report on the Costs, Risks and Benefits of Surgery was put together by the office of health policy information of the Harvard School of Public Health. It was discussed at a news conference Monday.

Radical mastectomies, hysterectomies and tonsillectomies probably will be performed much less often as the evidence about their effectiveness becomes more widely known, says Dr. Howard Hiatt, dean of the Harvard School of Public Health.

In breast cancer, about 40 per cent of the women who have the disease die of it, the report says.

Radical mastectomy consists of surgical removal of the primary tumor, the breast, the axillary nodes under the arm and the pectoral muscle. In a simple mastectomy, only the breast is removed.

Looking at the over-all picture, Dr Benjamin Barnes of the Harvard Medical School says much of the rising costs of medical care results from the use of advanced technology.

New Railway Chugs Into Life For Children

PETROLIA, Ont. (CP) — For 25 cents each, youngsters and adults, will ride on the new red and yellow miniature train being built here.

The Great Bear Creek Railway miniature train will be making regular trips this summer along 3,300 feet of tracks laid along the shores of Bear Creek in Bridgeview Park here.

The miniature train won't be making its official debut until $5,000 worth of railway tracks are laid in an oval route at the park's north end.

THIS MONTH ONLY
1847 Rogers Bros.
5-PIECE PLACE SETTING
SALE
1847 Rogers Bros. Silverplate
YOUR CHOICE $19.95

Love Garland Silvery Lace 1867 Grande Renaissance Orleans Reflection Silhouette
Group I Reg. $28 Group II Reg. $32
1847 Rogers Bros. Stainless
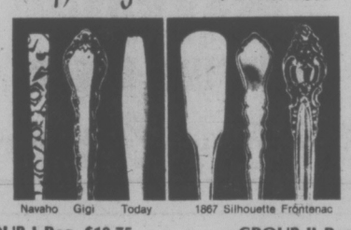
Navaho Gigi Today 1867 Silhouette Frontenac
GROUP I Reg. $18.75 Sale $11.95
GROUP II Reg. $27 Sale $16.95
Easy Terms Chargex Master Charge
1317 DOUGLAS ST. DOWNTOWN
ROSE'S JEWELERS

dear abby

Bride Worrying About Competition

DEAR ABBY: I am being married in June at a formal church wedding. This will be my first marriage, and I want everything to be perfect.

The bridesmaids are wearing pastel gowns, and my mother is wearing powder blue chiffon, but my fiance's mother wants to wear what she described as "beige lace." I saw it, and it is NOT beige. It is more like eggshell. It has a matching lace cap with a small nylon net veil attached. She had this outfit made two years ago for her second marriage, and it looks very much like a bridal outfit to me.

I raised a big stink about it because I don't want two "brides" at my wedding.

She isn't hard up for money and could easily buy another gown for my wedding, but she insists on wearing that one.

My fiance is her only child, so I hate to tell her to either wear something else or stay home.

I feel it's MY day, and she should respect my wishes. My fiance refuses to get involved.

What is your advice? — SILVER SPRINGS BRIDE.

DEAR BRIDE: I agree with you. She should wear something less bridelike. You've stated your objections, and if she chooses to ignore them, don't tell her to stay home. If there appears to be two "brides" at your wedding, she, not you, will look out of place.

DEAR ABBY: A woman signed TEN YEARS TOO LATE wrote to say that she deeply regretted not letting her husband go to "the other woman" when he wanted to. She said she knew that they really loved each other, but she hung on to him for security and regarded the other women as a "tramp" who had stolen her husband.

She closed her letter by saying, "As my husband lay dying in the hospital, her name — not mine — was on his lips. Perhaps if I had let him go when he wanted to, he'd be alive today, for heartaches, pressure and frustration can undermine a man's health. I saw it happen. I won the battle, but lost the war."

Abby, here's my answer to that wife:

Please don't berate yourself for winning the battle you fought 10 years ago. You loved your husband and fought for him with whatever weapons were available.

He decided that you needed him more than I did, and although his decision hurt you, it was no surprise to me.

When he was dying I fought the urge to call you and ask if I could see him briefly one last time. He enriched my life, and I wanted him to know it. But I spared you my phone call. It was part of the price we "other women" must pay. Now, spare yourself.

You have suffered enough. Please don't feel guilty for "hanging on to him." He considered you a good wife and mother. "That's what makes it so tough," he told me often.

You have no reason to feel guilty. Hold your head up and honor his memory. Enjoy the honor his memory. Enjoy the and those wonderful grandchildren, too.

Be proud to have been his wife. The real irony in this whole sad story is that you are the only person who can understand, the pain I felt when he died. And we can't console each other. — Shalom, HER.

DEAR ABBY: I am a 53-year-old man who is very much in love with a 22-year-old girl. I know you think I'm crazy, but this girl really loves me. She even broke up with a young, good-looking man just for me. She worked ror me for a short time, but we didn't want any talk around the place, so I had her quit.

My problem is my wife. She won't give me a divorce. Our children are grown, and I offered my wife a very good settlement, which she refused.

Abby, my girlfriend is the sweetest, most unspoiled girl in the world. She is just the opposite of my wife. She appreciates every little thing I've given her, like a small, inexpensive car, some clothes and taking care of her mother's hospital bill. I would gladly give up my last dime to be free to marry this girl. How can I get my wife to give in? — ISLANDER.

DEAR ISLANDER: Make her a better offer. She might surprise you. But don't "give up your last dime" for your freedom because that "sweet, unspoiled girl" might also surprise you and disappear when she discovers you're broke.

DEAR ABBY: What do you think of a 28-year-old, college-educated man who takes a ping-pong ball to bed with him every night and keeps bouncing it off the wall and catching it until he gets tired enough to fall asleep? That's my husband.

He claims it "relieves tension." We have been married for two years, and he started this foolishness about six months ago. I have even considered leaving this nut! — PING-PONG PROBLEM.

DEAR PING: Your husband is inconsiderate to relieve his tension in a manner that adds to yours. Suggest that he tell his troubles to a doctor before you tell yours to a lawyer.

P.S. You've Never Seen So Many
COATS — SUITS — SWEATERS
all in the latest materials and classic styles designed to help you feel comfortable yet look so smart
WE ENJOY WAITING ON YOU TOO
PICCADILLY SHOPPE LTD.
1017 GOVERNMENT ST.
10% DISCOUNT FOR SENIOR CITIZENS 6-13

SIDNEY SUPER FOODS
2531 BEACON AVE. (ACROSS FROM THE SIDNEY HOTEL)
OPEN SUN. 10-5, WEEKDAYS 8:30-6, FRIDAY 8:30-9 p.m.

CANADA GRADE A ROUND STEAK lb. 1.29	HOTHOUSE No. 1 TOMATOES lb. 65¢
BREAKFAST DELIGHT SIDE BACON lb. 1.29	LOCAL LONG ENGLISH CUCUMBER ea. 39¢
BAR-B-CUE BULK WIENERS lb. 69¢	U.S. CABBAGE lb. 15¢
KRAFT VELVEETA CHEESE 2.69	GOOD and FRESH CONCENTRATED FROZEN ORANGE JUICE 6-oz. 4/99¢
KLEENEX PAPER TOWLES 2 rolls 89¢	MEADOW GOLD ICE CREAM 4-litre pail 2.39
NESTLE QUICK INSTANT CHOCOLATE 2 LBS 1.69	NABOB INSTANT PUDDING All Varieties. 4-oz. pkg. 5/1.00
NESCAFE INSTANT COFFEE 10-oz. jar 3.99	NABOB PEACH JAM 48-oz. tin 1.69
CARNATION COFFEE MATE 16-oz. 1.15	NABOB SUN GOLD ORANGE CRYSTALS 4-pack ctn. 66¢

PRICES EFF. SUN., MON., TUES., JUNE 12, 13, 14
WE RESERVE THE RIGHT TO LIMIT QUANTITIES

Good Company
Paul Mann 10 till 2pm
CFAX 1070

CANADA'S NO. 1 MOVER
Remember, we move families not just furniture

OWEN REDMAN
Overseas Shipping Specialists
DOWELL'S MOVING & STORAGE
630 Esquimalt Road 384-7191 Modern Palletized Storage 6-13

BEST SELLERS

TORONTO (CP) — Earrings and men's jewelry are the current big sellers in the jewelry business, says members at the annual convention of the Canadian Jewellers Association.

Frank Gibbs, president of Anson Forstrer Ltd. of Toronto, attributed the rage among women for pierced earrings to the European influence. Men's pendants and cuff links, helped by the return of the french cuff, are increasing sellers.

Digital watches still are a hot-selling item, said Thomas Vietch, an account executive for Bulova Watch Co. Ltd. of Toronto.

He said the digital has expanded the watch market and sales, which formerly were concentrated in fall and early winter, and now are made more evenly all year.

Retailing members said in interviews that the $500-million business is continuing its healthy growth.

Association president Marvin Gerstein said that despite competition from jewelry store chains and department stores, the independent retailers still account for the largest single share of sales volume — 44 per cent last year.

New Modes in SELBY

ARCH PRESERVER AND EASY-GOERS
The fashion shoes with built-in comfort
Always at King's
1453 DOUGLAS ST.
3-13

SUMMER SPECIAL
LEARN TYPING FUNDAMENTALS IN 50 HOURS!
A four-week intensive program of 2½ hours daily. Sixty Dollars includes Text rental. Register now to start next Monday.
SPROTT-SHAW
COLLEGE OF BUSINESS LTD.
At Sprott-Shaw we mean business
1012 Douglas St. 384-8121

Small Room Can Look Larger

By PAULINE GRAVES

If you are building your own home, you can stipulate room sizes and quantity, limited only by your budget. And if, in order to get the number of rooms you need, you have to sacrifice on sizes, you can go the route of the open plan, in which room flows into room and they all seem more spacious.

When you buy an existing house, new or not, you have to work within the confines already established. And if it is a new house, generally some rooms are quite small.

First off, the room gets architectural detailing by the addition of channel groove 1"x8"s to the walls. Actual 1"x8"s can be installed, or plywood 4'x8' panels with the channel surface can be used. The wide grooves add depth to the walls. Also, the white paint visually expands the room. Furnishings are kept to a minimum, they are low, and they are small scaled in proportion to the surroundings.

The long, low bookcase, for example, holds as many books as one that is conventionally vertical.

AVENUE Dress Shop

Summer Dresses
A Nice Collection in Sleeveless and Short Sleeve Styles. Sizes 10 to 20 and 12½ to 24½.
from $32

Blouses
With or without sleeves in the prettiest spring shades.
from $7

2259 Oak Bay Avenue at Monterey
Open 9 to 5 Tues. to Sat.
598-4414
5-25

Natural Colour PORTRAIT PACKAGE

BABIES—CHILDREN—GROUPS
2—8x10's
2—5x7's
10 WALLET SIZE .....
ALL FOR 14.95
$1.49 deposit, balance on delivery.
$1.00 per extra person in groups.
Portraits by Scope Photography
MAYFAIR SHOPPING CENTRE
JUNE 14-18th
Daily 10 a.m.-1 p.m. and 2 p.m.-5 p.m.
Friday 10 a.m.-1 p.m. and 2 p.m.-8 p.m.
We use Kodak paper. For the good look.
6-11

Common ¢ents

By KATE MacQUEEN

Professional carpet cleaners will tell you that do-it-yourselfers make two mistakes. They use too strong a solution for shampooing and they over-wet carpeting. Use the minimum amount of diluted shampoo to make a good foam — no more, no less, because your scrubber or steam cleaner can't rinse faster than before the shampoo, the residue can collect dirt faster than before the shampooing. Over-wetting dissolves the sizing in the jute backing, and this is carried to the carpet pile as a brownish stain. Wet the pile — not the backing — and you won't have the stain or mildew for a professional to deal with.

★ ★ ★

When washing knits, turn garments inside out so buttons and fastenings from other clothing won't snag them. Also, always avoid overdrying knits, which can cause shrinkage and a build-up of static electricity. Of course, you know that you should never be tempted to knits, for man-made fibers wash whites with light-colored tend to pick up colors. And whites won't stay white when washed with even the palest pastels.

★ ★ ★

That little throw rug near the kitchen door may keep dirt off a clean kitchen floor, but the rug could cause more problems with the floor covering than the outside dirt — that is if the back of the scatter rug is rubber. Rubber and vinyl floor covering fight each other. The rubber could per-

Returning to Work Can Pose Problems

NEW YORK (AP) — Women coming back into the job market after a lapse of even a few years will be faced with new language, complex new equipment and new administrative responsibilities, warns an official of a firm that supplies temporary office help.

Data-processing systems, telecommunications systems, word processing, information storage and retrieval, microfiche and microfilm, computerized filing, text editors and dictating equipment with electronic indexing are some of the new complexities, says Patricia Morse, corporate vice-president for Olsten Temporary Services.

"Typing, steno and bookkeeping are good basic skills and are helpful but there are many facets of office work to become familiar with in today's fast-moving business," she said.

"There are media typewriters, automated typewriters with screens to display stored data, mag card machines, talking typewriters which will all seem strange to the woman who has been away from the office for six or seven years," she adds.

To illustrate the changes that have taken place, Mrs. Morse points out that the categories of typists listed by temporary help services may run as high as 17, ranging from manuscript and correspondence typing to statistical, billing, coding and clerical typing.

Keeping skills up-to-date and keeping in touch with changing office systems is important for the woman who expects to re-enter the labor market, says Mrs. Morse, who offers some practical tips based on her travels and contacts with working women.

"One of the most unusual skill sharpeners we've heard used," she notes, "is the woman who practised her steno by taking down her favorite TV show and reading it back to her husband."

Some other ingenious methods she found practised are using steno to do shopping lists, take club meeting minutes, note phone messages, or "keep track of involved agreements with my kids."

"Someone without a typewriter at home rented the use of one at the local library every few weeks and practised on current business news, from magazines there," Mrs. Morse relates. "Another woman has her husband bringing home business equipment catalogues and still another sets up tours of a large nearby business office for high school classes and shamelessly goes along."

Being involved in community work, club work and taking extension courses are all helpful to women.

"And," she points out, "one way to stay with it is to work as a temp even a few days a month to keep up with the fast-changing system and semantics. It's also a good way to brush up when you want to get back in the business swim."

Too Much Government

REGINA (CP) — Voluntary action is in crisis in Canada because the government has taken control over institutions once run by individuals, says Judge Raynell Andreychuk.

She was speaking to members of the Saskatchewan Women's Institute at their annual convention.

"We have moved in less than 100 years from self-control of our problems to government control, and the trend is more government controlling all our activities," the judge said.

"We're giving less money to support institutions in our country and the government has done little to foster a good attitude toward voluntary activity.

"The dilemma of the future appears to be that the government sets the standards of how we should live and what we do. There should be more control, at the local, provincial and regional level by citizens."

She said the question to be asked is what and how much involvement the government should have in our lives and how much the individual should have.

"The government has not looked at the complexities of national problems because they haven't taken into account our diversity and individualism.

"Voluntary activity has the capacity to make individuals recognize and to bridge the gap between individuals and government. The need for it is so great because the wheels of government are so complex they have made individuals feel unimportant."

Paper Crisp Idea

NEW YORK (AP) — A paper towel is the secret to keeping salad greens crisp and fresh longer. To discourage sogginess or rust formation, put a sheet of paper towelling in the plastic bags in which greens are stored in the refrigerator crisper drawer.

THE LAST VOLVO SALE CONTINUES
(NEW 1976 MODELS)

VOLVO 245 D.L.
4-SPEED WAGON DELUXE
With power steering.
3 ONLY $6785*

VOLVO 245 D.L.
4-SPEED WITH OVERDRIVE
Power steering, tachometer, clock, etc. Beige
1 ONLY $7085*

• Optional AM radio and custom roof rack on wagons, only $199

*Plus freight and dealer preparation.

Brian Holley MOTORS LTD.
3319 DOUGLAS STREET 384-1161
dealer lic. D-00903A

LADIES' OR MEN'S
SUITS
DRY CLEANED and PRESSED
25% OFF
BLANKETS
CLEANED and FLUFF-DRY $1.49
LIMITED TIME OFFER
individual drycleaners
Home Pick-up & Delivery 595-4141
Minimum of $3.00 on all Home Pick-up and Delivery

HUNT TREASURE WITH A DETECTOR from THE ROCKHOUND SHOP
$20 reduction on some models
White's MINERAL-METAL DETECTORS
Open Tues. to Sat.
388-5341
777 CLOVERDALE
Discover us soon!
6-12

MAYNARD'S
IMPORTANT FINE ART & ANTIQUE AUCTION
THURS. & FRI., JUNE 23 & 24 — 7:30 P.M.
Preview — June 21 & 22 — 9:00 a.m.-9:00 p.m.
FEATURING ... Canadian paintings by A. Y. Jackson, A. Lismer, Goodridge Roberts, R. S. Hewton, Norval Morriseau, prints by Bill Reid & other fine paintings, engravings, etc. A good cross-section of furnishings in oak, walnut, mahogany, rosewood etc. from the 17th, 18th and 19th centuries including Canadiana. Dinner services by Crown Derby, Limoges & Rosenthal plus Meissen, Sevres, Wedgwood & Minton pieces ... Outstanding sterling incl. 4-pc. Wm IV tea service, an ornate old Birks 4-pc. tea set, flatware by Birks (Cavendish) & Wallace (Grand Baroque), Tiffany serving pieces, open salt sets, dresser sets and good plated ware ... Misc. items including late 17th c. Dutch glass roomers, Dutch copper & brass fireside pieces, rosewood square grand piano, Roman glass bottle, oriental carpets, etc.
—Catalogues available at preview —
MAYNARD'S AUCTIONEERS LTD.
1233 W. Georgia St., Vancouver, B.C.
V6E 3J6 (604) 685-7378

fine furniture • paintings • prints
THE ISLAND GALLERY
2188 Oak Bay Avenue Tues - Sat.

Plunge into the wet, wet world of the Spa.

Enjoy ... Canada's most complete and luxurious relaxation facilities: * Saunas * Swimming Pools * Suntan * Dit * Complete exercise equipment.
And all for only
$5 for 1 MONTH
Offer is for first-time Spa visitors, age 21 and older.
Must be used within 30 days
An incentive will be offered for enrolling on your first visit
Call the Spa near you now! Weekdays 10 a.m.-10 p.m. Weekends 9 a.m.-7 p.m.
Just say Charge it
CALL THE BETTER BODY PEOPLE AT THE EUROPEAN SPA FITNESS CENTRES
595-5252
1570 HILLSIDE VICTORIA
Spa
call tonight 'til 10 p.m.
5-30

Canada's most comprehensive DRIVER TRAINING PROGRAMME

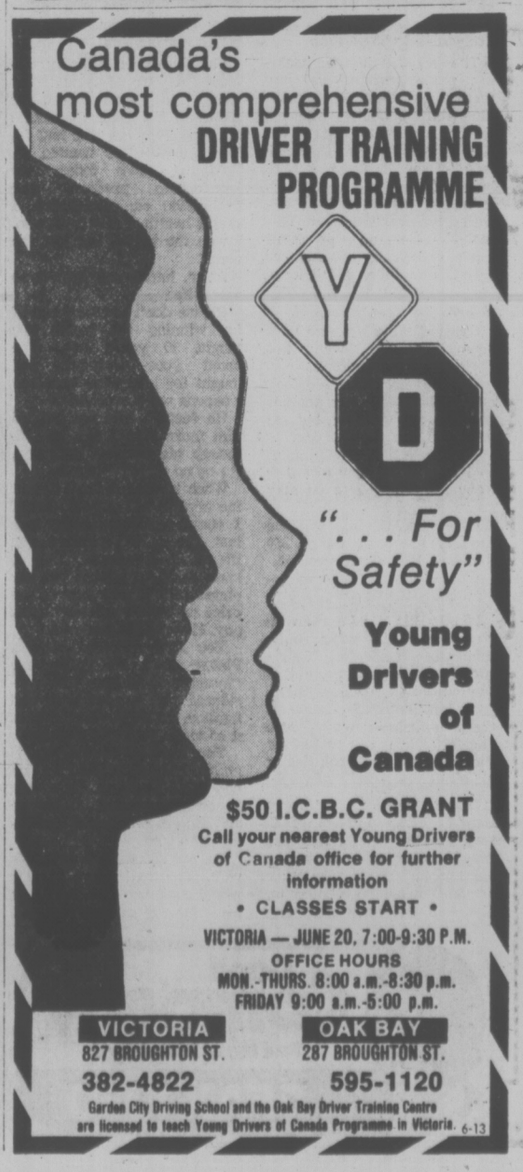

Y D
"... For Safety"
Young Drivers of Canada
$50 I.C.B.C. GRANT
Call your nearest Young Drivers of Canada office for further information
• CLASSES START •
VICTORIA — JUNE 20, 7:00-9:30 P.M.
OFFICE HOURS
MON.-THURS. 8:00 a.m.-8:30 p.m.
FRIDAY 9:00 a.m.-5:00 p.m.
VICTORIA 827 BROUGHTON ST. 382-4822
OAK BAY 287 BROUGHTON ST. 595-1120
Garden City Driving School and the Oak Bay Driver Training Centre are licensed to teach Young Drivers of Canada Programme in Victoria. 6-13

NOT BUGGED by the thought of making friends with creepies and crawlies, Mrs. Jeannette Robinson of Pennsylvania State University poses with one of 6,000 cockroaches she raises every three months for laboratory experimental purposes.

Carter's Wife Back, Excited

WASHINGTON (AP) — Rosalynn Carter will meet with U.S. State Secretary Cyrus Vance and might appear before congressional committees to report on her two-week journey to Latin America.

After a hectic seven-nation tour, the president's wife planned to rest today and talk with Vance, who leaves Tuesday for an Organization of American States meeting on the Caribbean island of Grenada.

White House spokesmen say Frank Moore, the president's legislative liaison, has discussed the possibility that Mrs. Carter will report on her trip to congressional foreign relations committees.

Mrs. Carter, who flew home Sunday from Caracas, Venezuela, gave her first report to her husband on arrival at Andrews Air Force Base: "They all love you in the Caribbean and Latin America."

She then began discussing details of her trip as she, the president and daughter Amy flew by helicopter back to the White House.

As Mrs. Carter concluded her first diplomatic trip, there was talk that she might make more trips. Carter's national security adviser, Zbigniew Brzezinski, said he would not exclude the possibility.

During a news conference en route home from Venezuela, Mrs. Carter said she was not looking quite that far ahead but said she feels she will be able to prepare better for the next trip.

"It was a great experience to sit down with the heads of state and listen to them talk of their problems in a frank way," she said. In the beginning, she said, "I really didn't know what to expect," but "when they took me seriously, it was really exciting to me."

Mrs. Carter said she started off her discussions with Latin American leaders by telling them, "our foreign policy was going to be more open, wider, just like our domestic policy."

GILSON'S MEATS LTD.
MAYFAIR CENTRE 385-4742
Prices Effective Mon., Tues., Wed., June 13, 14, 15

CHARGEX CHARGEX

SUMMER SIZZLERS

CHUCK STEAKS	lb.	59¢
CROSS RIB ROAST	lb.	99¢
PRIME RIB ROAST or STEAK	lb.	1.39
GROUND BEEF	lb.	65¢
BEEF SAUSAGE	lb.	49¢
ROUND STEAKS OR ROASTS	lb.	1.39

NO HIDDEN CHARGES

	GRAIN FED	GRASS FED
SIDES	A-1 lb. 99¢	C-1 lb. 79¢
HINDS	A-1 lb. 1.29	C-1 lb. 99¢

WEIGHT LOSS IN CUTTING, BONING AND TRIMMING WILL INCREASE THE PRICE PER POUND

6-12

Woolworth

1.44 to 4.44 DAY

TUESDAY, JUNE 14

One Day Only
While quantities last

Infants' & Children's Wear

Infants' Terry Sleeper — Sizes SML in yellow, blue or white. 3.44
Thermal Training Pants — 100% cotton. Sizes 1-4 in white, blue or yellow. 2/1.44
Girls' T-Shirts — Sizes 7-14. Choose from assorted styles and colors. 2/4.44
Girls' Halter Tops — Assorted styles and colors. 1.44
Crochet Slippers — 100% acrylic. Assorted colors. 2/2.44

Ladies' & Teens' Wear

Ladies' Blouses — 100% polyester. Short sleeves. SML. 1.44
Ladies' Sweaters — Choose from plain colors or stripes. SML. 4.44
One Size Pantyhose — 5 pairs per package. All sheer. 1.44
Ladies' Kneehighs — One size fits 9-11. Assorted colors. 1.44
Ladies' Scarfette — Choose from plain colors or assorted prints. 1.44
Ladies' Purses — Assorted styles and colors. 3.44
Ladies' Bras — Sizes 32B-42D. Longline: 3.44; Regular. 2.44
Gothic Knee Highs — Spice, beige or taupe. 3/1.44
Ladies' Tube Tops — 50% cotton, 50% polyester. Choose from assorted prints or plain colors. 2/4.44
Ladies' Shorts — 100% polyester. Sizes 10-16. 1.44
Ladies' Halter Tops — One size. Assorted prints. 2/4.44
Ladies' Briefs — 100% nylon. Assorted colors. 2/2.44

Men's & Boys' Wear

Boys' T-Shirts — 100% polyester. Sizes 8-16. Assorted colors. 3.44
Boys' Jeans — 100% cotton. Sizes 8-16. 3.44
Men's T-Shirts — 100% polyester. Sizes SML. 4.44
Men's Tank Tops — Assorted stripes. SML. 2.44
Men's Shirts — 65% polyester. 35% cotton. Short sleeve style. SML. 4.44

Linen & Bedding

Bath Towels — 100% cotton. Various stripe designs. 2/2.44
Face Cloths — 4 per package. 100% cotton. 1.44
Oven Mitts — Various patterns. 1.44
Flannel Grey Blankets. 3.44
Pot Holders — Yellow, green or red check designs. 3/1.44
Picnic Table Covers — Heavy weight vinyl. Approx. 54"x72". 1.44
Plastic Drapes — 3-piece lined drape. 2.44
Hand Towels — Various stripe designs. 2/2.44

Family Footwear

Ladies' Mule Sandals — Vinyl uppers, wedge heel. Sizes 5-9. Assorted colors. 3.44
Ladies' Jute Sandal — Natural color. Sizes 5-9. 4.44
Ladies' Sandal — Jute wrapped wedge heel. Beige, yellow and blue. Sizes 5-9. 4.44
Men's and Boys' — NHL Runners. Blue or gold cavans runners. 4.44
Men's Strap Thongs — Sizes 7-11. 2.44
Ladies', Men's, Children's — Thongs. Assorted colors. 3/1.44

Candy

Freshie — Sugar sweetened, makes 7 quarts. 23.3 oz. Assorted flavors. 1.44
Dare Marshmallow — Bananas and Peanuts. 10 oz. 2/1.44
Fruit Jellies — Assorted flavors. 1 lb. 2/1.44
Dare Cookies — Chocolate chip, chocolate fudge, and more. 1 lb. 2/1.44
Planters' Peanuts — 1.5 lb. 1.44
Neilsons' Chocolate — Candy Rosebuds, wafers and more. 6 oz. 2/1.44
Old Fashioned — Peanut Brittle. 12 oz. 2/1.44
Cracker Jacks — Three boxes. 120 grams total weight. 3/1.44
Freeze Pops — Assorted flavors. 36 per package. 2/1.44

Beauty & Health Aids

Family Comb Package — Assorted styles. 20 per package. 2/1.44
Cosmetic Travel Set 2/3.44
Brock Shampoo — 600 ml. 1.44
Dial Soap — Bath size. 2-bar pack. 3/1.44
Gillet Right Guard — Anti-perspirant. 11.7 oz. 1.44
Curad Bandages — 75 per package. 2/1.44
Gillett Foamy — Shave cream. Lemon lime or regular. 14.3 oz. 2/1.44
Nexzema Skin Cream — Two regular 110 ml jars. 1.44
Colgate Toothpaste — Two 100 ml tubes. 1.44
Neet Spray hair remover. — Lemon or regular 150 g 2/4.44
Listerine Toothpaste — 300 ml total weight. 1.44
Hour After Hour — Powder anti-perspirant 9-oz. 1.44

MEN'S SOCKS 1.44
Happy Foot. Irregulars. Assorted colors.

LUNCHEON FEATURE
Meat Loaf Sandwich
With choice of 30¢ beverage.
1.44

White Swan
TOILET TISSUE
2 Rolls Per Package
3 for 1.44

Beach Towels
Novelty Prints
ea. 3.44

A.B.C. Laundry Detergent
5-Lb. Box 1.44

Bakery
One Doz. Donuts 1.44
8 Sausage Rolls 1.44
4 Meat Pies 1.44

Sewing Needs

Printed Percales — 36" wide. 2 yds. 1.44
Flanelette — Plain colors. 36" wide. 2 yds. 1.44
Sewing Organizer — Green or gold. 3.44
Aronelle Knitting — Worsted. 100 g, 4 ply. 1.44
Jumbo Frosted Yarn — Machine washable and dryable. 7 oz. 2.44
100% Polyester Stuffing — Perfect for toys, pillows, quilts. 1 lb. 1.44
Jute for Macrame — Colored 4 ply. 3.44

Music & Cameras

Assorted LPs — Various artists. 2.44
Tape Carrying Case — Holds 12 8-track tapes. 3.44
8-Track Tapes — Assorted country and rock. 1.44
Pocket Radio — AM Solid State 3.44
Camera Carrying Case 4.44
Kodak Liquid Developer — Microdol X, 32-oz. 1.44

Stationery

Garbage Bags — Box of 50 heavy duty bags, 26"x36" with ties. 3.44
Photo Albums — Four 14"x12" sheets 4.44
Styro Cups — 51—7-oz. cups 2/1.44
Paper Plates — 70 per package 2/1.44

Garden Shop

Hawaiian Ti — Plant Log. Easy to grow 2/1.44
Garden Tools — 3-piece set. 2/2.44
Pampas Grass — Various colors and natural. 2/2.44
Red Cedar Replacement — Kit for lawn chairs. 4.44
Garden Hoses — Nylon reinforced. 50' 4.44
Ring Sprinkler — Gentle rain spray 2.44
Precise Plant Food — 12-6-6, 20 oz. 4.44
2½" Tropicals. 4/1.44

Smoking Supplies

Filter Tubes — Choose from Century, Premier, Filterite, Players or Embassy. 3/1.44
Colts Cigars — Regular and mild. 3/1.44
Reni Personalized — Disposable Lighters. 1.44

Housewares

Freezer Containers — With seal tight lids. 1.44
Chip 'N' Dip — 3-piece crystal set. 4.44
Pitcher-Decanter — 80-oz. pitcher has leak proof cover. 3.44
Fire King Bakeware — Choose from pie plates, cake dishes and more. 1.44
Knives — Choose from paring knives, steak knives, and carving knives. 3/1.44
Sauce Pan Set — 3-piece aluminum set. 4.44
Measuring Scoop Set — 4-piece 2/1.44
Shell Salad Set — Includes 11" salad bowl, one pair plastic servers. 4.44
Breakfast Set — 4 egg cups and salt and pepper set. 3.44
Corelle Plate or Cups — White only. 2.44
Beverage Glasses Set — 6 12-oz. glasses. 2.44
Salad Set — 3-piece set includes salad bowl, plastic servers. Avocado or gold. 3.44
Super Coffee Filters — 100 basket type disposable filters. 1.44
Sterilite Plastic Ware — Choose from pails, vegetable bins, dish drainers and more. 2/1.44

Household Needs

Mac Tac — Adhesive Vinyl. 9 square feet. 1.44
Sylvania Light Bulbs — 60 and 100 watt. 2/1.44
Wicker Baskets 2.44
Window Thermometer — Multi position, rust proof. 3.44
Shoe Brush 1.44
Scatter Rug — 24"x34". Assorted stripes. 3.44
Picture Frames — 8x10 for photos, certificates, documents. 1.44
Plastic Picture Frames — 8"x10" and 5"x7" 2/1.44
Kitchen Prayer Plaques — Sungold or woodtone. 4.44
Wooden Clothes Pins — 60 per package. 2/2.44
Magnetic Brooms — Assorted colors. 2.44
Crazy Glue — Instant glue. 1.44
Magnetic Aluminum Level. 1.44

Toy Department

Astro Kite — Includes astronaut and parachute. 3.44
Shot Ball Badminton — Set includes 2 balls, 2 rackets and instructions 4.44
Assorted Toys — Choose from beach balls, water animals and more. 2/1.44
Poly Swimming Pools — 48" round 4.44
Hide 'em Duck 4.44
Exercise Hoops 2/2.44
Hardcover books — Treasurer Island, Robin Hood and more. 4/1.44
Jumbo Coloring Books 2/1.44

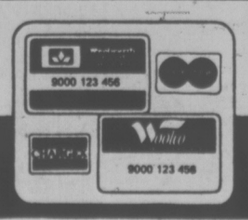

Downtown **1200 Douglas**

Store Hours: Mon.-Wed. & Sat. 9:30-5:30 Thurs. & Fri. 9:30-9 P.M.

6-12

Use These Cards in Woolworth Stores Across Canada

DENNIS THE MENACE

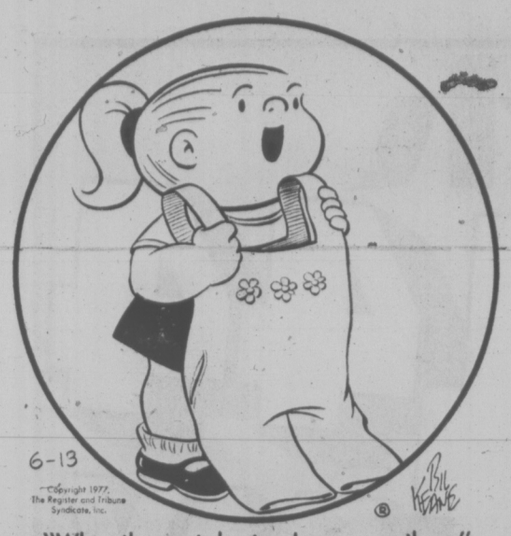

"When they get shorter, I can wear them."

FAMILY CIRCUS

"SOME OF THE KIDS' MOTHERS WAS WONDERIN' WHERE YOU GET SOME OF THE EXPRESSIONS I USE."

CATHY

HAGAR

PEANUTS

BROOM-HILDA

MISS PEACH

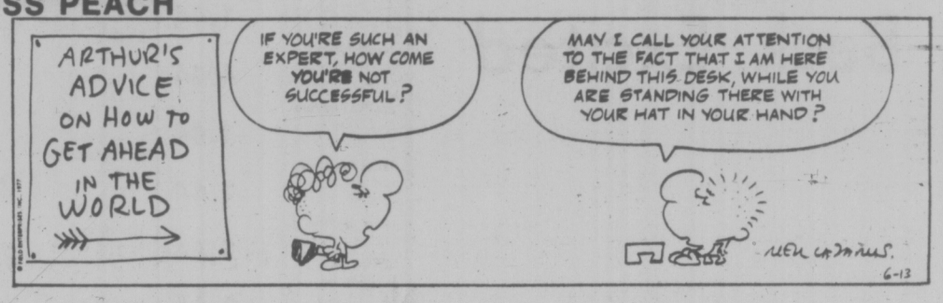

B.C.

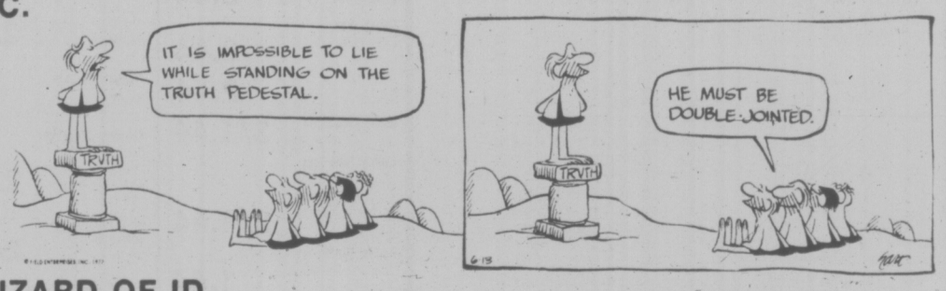

WIZARD OF ID

APARTMENT 3-G

NANCY

MARK TRAIL

The Bridge Expert

By FRED KARPIN

About three years ago, there were reported the results of the Associated Press Managing Editors Association questionnaire on the newsprint shortage, and its effect on the membership. Nearly 62 per cent of the newspapers that replied had dropped some news articles. The deletion of features like crossword puzzles, comics and bridge columns drew the most protests, editors agreed. The newspapers also said that they had learned more about what people want to read. The editor of one of our nation's largest newspapers stated: "We learned that bridge column readers are fanatics."

The fascination of bridge devotees is perhaps due, in the main, to the exhilaration that many deals provide, and to the realization that each new deal can provide that exhilaration. Today's deal is a case in point. Our South declarer was Lee Hazen, of New York.

★ ★ ★

With respect to the bidding, Hazen frankly stated that his six-spade bid was just a stab in the dark, but that he could not figure out any way of discovering whether North had the spade king.

After the heart ace had won the first trick, West continued with another heart, dummy's king taking the trick as South discarded a diamond. A trump was then led, with the intention of finessing against East's hoped-for king, when suddenly a thought struck Hazen: why was West leading a second round of hearts when he knew full well that Hazen had but one heart? (Hazen would not have bid the slam all by himself with two low hearts in the face of an opening heart bid by West.)

The only reason, Hazen concluded, was that West wanted him to be in dummy to take the trump finesse. So Hazen went up with his ace of trumps — spurning the finesse — and caught West's singleton king.

It is unfortunate that there could be but one hero on this deal, for West's heart lead at trick two was beautiful. If he had led a diamond or a club instead, Hazen would have won the trick in the South hand. And since he would have been unable to reach dummy, he would have had no choice but to lay down the trump ace. So West made a valiant effort to get declarer to take the trump finesse.

NORTH
♠ 7 6 2
♡ K 8
◊ J 4 3 2
♣ J 8 5 4

WEST
♠ K
♡ A Q 10 7 6 5 2
◊ 9 8 6
♣ 7 2

EAST
♠ 8 5 3
♡ 9 4 3
◊ 10 7 5
♣ 10 9 6 3

SOUTH
♠ A Q J 10 9 4
♡ J
◊ A K Q
♣ A K Q

The bidding:

West	North	East	South
3 ♡	Pass	Pass	4 ♡
Pass	4 NT	Pass	6 ♠
Pass	Pass	Pass	

Opening lead: Ace of ♡.

CRYPTIC CROSSWORD

ANSWERS TO FRIDAY'S PUZZLE

ACROSS
7 Indeed
8 Injury
10 Sea-wall
11 Often
12 Each
13 Bench
17 Bread
18 Zero
22 Cheap
23 Lighter
24 Arrest
25 Belong

DOWN
1 Minister
2 Advance
3 Debar
4 In touch
5 Quite
6 Lying
9 Illegally
14 Propose
15 Section
16 Courage
19 Scrap
20 Beard
21 Agree

CLUES

ACROSS
1 They give directions to navigators (9)
8 Some rapid advancement for a girl (3)
9 Likely to snap under pressure? (3-8)
11 Saucy girl the guard will keep his eye on? (7)
12 Does nothing, and some did less! (5)
13 Possibly strays in the woods (6)
15 Attack upsets Silas after a start (6)
17 Best conceivable thought to fifty (5)
18 New stripes raise spirits (7)
20 Puts cordial into machines (11)
22 Get even with a rival (3)
23 The most memorable animals in the zoo? (9)

DOWN
2 It reduces toil (3)
3 Region holding northern sports venue (5)
4 It gives full retirement (6)
5 Difficulties in which a coastal navigator may find himself (7)
6 It's cold fare for a revolutionary leader (5,6)
7 One wouldn't credit such transactions (4,5)
10 Descriptive of a giddy blonde? (5-6)
11 Fish one catches in baskets (9)
14 Again become invalid, or again become invalid (7)
16 Have a loftly aim? (6)
19 Stretch — of river? (5)
21 It marked the passing of the horse-drawn vehicle (3)

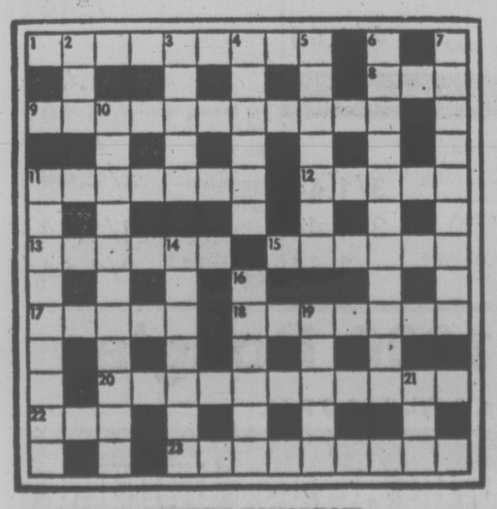

ANSWER TOMORROW

LITTLE PEOPLE'S PUZZLE

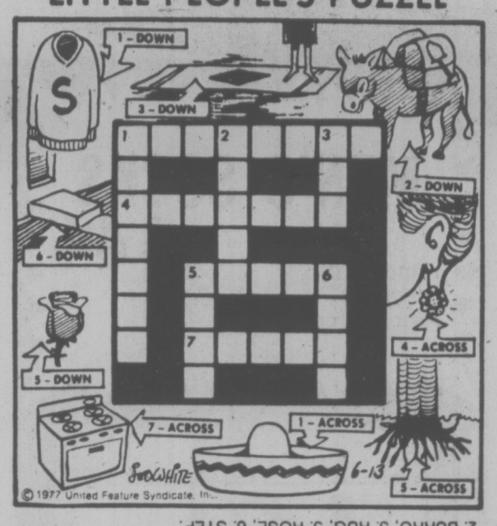

ANSWERS: Across — 1. SOMBRERO, 4. EARRING, 5. ROOTS, 7. STOVE. Down — 1. SWEATER, 2. BURRO, 3. RUG, 5. ROSE, 6. STEP.

YOUR HOROSCOPE

Tuesday, June 14
By Sydney Omarr

ARIES (March 21-April 19): Emphasis on activity, short trips, ideas, neighbors, relatives, message which contains "missing link." Finish what you start. You gain added recognition. You may be asked to pose for publicity photographs.

TAURUS (April 20-May 20): New approach brings greater money reward. Leo, Aquarius and the number "1" figure prominently. You can get to heart of matters, especially in dealing with opposite sex. Collect data — apply original touch. Creative interpretation wins!

GEMINI (May 21-June 20): Lunar cycle at peak; be a self-starter. Exercise independence of thought, action. Highlight confidence, knowledge that timing and judgment are on target. Obtain hint from Taurus message. You gain flash of insight which leads to progress, satisfaction, inner peace.

CANCER (June 21-July 22): Humor, versatility are highlighted. What was a deep, dark secret turns out to be more in the amusing anecdote realm. Communicate with one confined to home or hospital. Write, review, publish and check advertising program.

LEO (July 23-Aug. 22): Accent on friendship, desire, fulfillment of hopes, wishes. You are able to gain greater emotional stability. Key is to decide to determine that there is a real line between wishful thinking and accomplishment.

VIRGO (Aug. 23-Sept. 22): Lines of communication open — one in position of authority is willing to listen and to give you benefit of doubt. Gemini, Sagittarius figure in scenario. You get notice of significant — and favorable — change. Member of opposite sex is involved.

LIBRA (Sept. 23-Oct. 22): Good lunar aspect is indicative now that you are in transit, planning travel or vacation, communication with one at a distance, perhaps overseas. Home scene is "different." Taurus and number "6" play key roles in scenario.

SCORPIO (Oct. 23-Nov. 21): Low key approach proves most constructive for you. If you attempt to force issues, you frighten prospects. Pisces, Virgo persons are in picture. Accent on employment, special services, general health, relationships with those who share interests or work. Be a keen observer!

SAGITTARIUS (Nov. 22-Dec. 21): Study Scorpio message. Lie low — play waiting game. Refuse to rushed, chided, cajoled — set your own pace. Define terms, be positive concerning legal rights, permissions. Get priorities in order. Older individual lends benefit of experience. That's fine, but don't bury your own style. You'll comprehend!

CAPRICORN (Dec. 22-Jan. 19): Accent on basic tasks, the completion of assignment, arrangements resulting in better distribution and display. Aries, Libra and number "9" figure prominently. Aggressive associate "tips his hand."

AQUARIUS (Jan. 20-Feb. 18): Lunar aspect protends new starts, getting to heart of matters, "losing your heart." Leo is in picture. Another Aquarian also plays key role in scenario. Young person asserts needs. Be aware, sensitive — and responsive.

PISCES (Feb. 19-March 20): Practical matters should receive top priority. Means be positive about fine print, leases, rights, permissions, legal promises and obligations. Survey connected with property value may be on your schedule.

IF JUNE 14th IS YOUR BIRTHDAY, you are active, perceptive, analytical, fond of travel, change and challenge. Opposte sex finds you attractive — you draw to you Virgo and Sagittarius persons. You are going through a period of accomplishment, investment, testing — relationships are intensifying and your strengths and weaknesses are magnified. September could be your outstanding month of 1977. Setback experienced last year is overcome — you bounce back financially and emotionally, too.

FUN WITH FIGURES

By J. A. H. HUNTER

"Yes, I know the road," said Nancy. "But which house is it?"

Sam smiled. "You figure it out," he replied. "The number is just one more than twelve times the sum of its three digits."

What was it then?

(Answer tomorrow)

Friday's answer: Bill for $135.82.

Hunter answers all letters: ideas welcomed.

Detente Sought

MOSCOW (Reuter) — More than 500 priests and theologians drawn from the world's major religions concluded a week-long Moscow conference on peace and disarmament Friday with an appeal that detente should penetrate all aspects of everyday life.

BITE THE BULLET

HAVRE DE GRACE, Md. — **Bertha Lowe** caught a bullet in her teeth Saturday and lived to talk about it.

Mrs. Lowe was riding in a bus when a sniper's bullet pierced the window and struck her in the lower lip and was stopped by her teeth, Maryland state police said.

She could have been fatally wounded, investigators said, if her mouth had been open when the bullet struck. Mrs. Lowe, 64, was treated at Harford Memorial Hospital here and released.

Entertainment Guide

BUTCHART GARDENS . . . Gorgeous blooms magnificently displayed . . . 35 acres of incredible beauty, 6 gardens in one: Fabulous Sunken Garden . . . English Rose . . . stately Italian . . . quaint Japanese . . . Lake Garden featuring the Spectacular Ross Fountains . . . and the Stage Show Garden. Plus the Schizanthus Bower, Show Greenhouse, fascinating Seed and Gift Shop, and the newly installed Dolphin Fountain.

BUTCHART GARDENS FLORAL RESTAURANT open every day 11 a.m. to 7:30 p.m. serving delicious lunches, afternoon teas and delightful buffet suppers. Coffee bar always open.

BUTCHART GARDENS ROMANTIC NIGHT LIGHTING . . As darkness takes over, a thousand hidden lights combine with the moon and stars, the hills, trees and shrubs, lakes, lily ponds and fountains, to create a fairyland, softly scented by the flowers. Unusual! Grand! Indescribable! Featuring the SUNKEN GARDEN and the ROSS FOUNTAINS IN THEIR MAJESTIC "BALLET TO THE STARS".

BUTCHART GARDENS ENTERTAINMENT — every evening, "Butchart Gardeners" 7:30-9:30 then Disney cartoons.

BUTCHART GARDENS . . . Open every day of the year. Now 9 a.m. to 11:00 p.m. Most gracious and appreciated way to entertain your out-of-town guests.

THE OLD FORGE CABARET — For your dancing pleasure, 6 nights a week — live music, featuring "THE BROTHERS FORBES & FRIENDS." Also—2 large discotheques. Located in the Strathcona Hotel, 919 Douglas St., 383-7137. British Columbia's largest Nightlife centre.

BRITISH COLUMBIA FOREST MUSEUM — 1 mile north of DUNCAN on the TransCanada Highway. A 40-acre collection of old-time displays amidst a beautiful natural forest. Ride the trains (steam on weekends) as often as you like. Admission only $2.00, with children 6-16 only 50c.

Notice to CNCP Telecommunications Subscribers

On March 1, 1977, CNCP Telecommunications filed an application with the Canadian Radio-Television and Telecommunications Commission (CRTC) for an increase in rates for Telex/data Telex, Private Wire, Broadcast, Telenet, Telepost, Special Assembly and Public Message Service. The proposed changes in rates are as follows:

1. Telex/Data Telex Services: Increases of 2% in all toll charges, basic equipment rental increases of 9% for keyboard send/receive units and 15% to 18% for automatic send/receive units, other equipment increased by 10%, non recurring installation/relocation charges by 22%, and Tel-Tex service charges for multiple address message service by 20%.

2. Private Wire Service. It is proposed to restructure the private wire service rates for circuits and loops in order to be more competitive in various areas of Canada. This proposed restructuring will result in five (5) different rate levels, with a separate schedule of rates applying within each of the following defined areas:

   i) Ontario and Quebec
   ii) British Columbia
   iii) Yukon/Northern British Columbia/Northwest Territories
   iv) Within each of the remaining Provinces
   v) Inter-Provincial, except between Ontario and Quebec

Within Ontario and Quebec, the proposed increases for voice-grade circuits range from 0.5% to 33%. For teletype-grade circuits and loops, the proposed changes range from a decrease of 8.5% to an increase of 33%.

Within British Columbia, increases for voice-grade circuits range from 9% to 20%. Local channels for voice-grade service, in addition to those furnished as part of the circuit, are to be increased by 85% based on a one-mile loop, and for teletype-grade service, from 27% to 58%. Rates for teletype-grade circuits are to remain unchanged.

Within the Yukon/Northern British Columbia/Northwest Territories, increases of 13.5% are proposed for voice-grade circuits greater than 110 miles in length. Rates for shorter circuits are to remain unchanged. Local loops associated with these circuits will increase by 17.5% based on a one-mile loop. Changes for teletype-grade circuits and loops range from a decrease of 8.5% to an increase of 33%.

Rates for voice and teletype-grade circuits for service within each of the remaining provinces are to remain unchanged. Proposed increases in local channel charges range from 20% to 31%.

For interprovincial service, no change is proposed for voice-grade service less than 100 miles in length. For circuits of greater length, increases range from 0.5% to 10.9%. Changes to teletype-grade circuit rates range from a decrease of 5.4% to an increase of 1.9%.

3. Broadcast Service: Increases of 15% are proposed for local channel charges, station connections charges, and the circuit charges for occasional and monthly service requirements.

4. Telenet Service: To the extent that Telenet utilizes components of Private Wire and Telex/Data Telex Services, which are the subject of proposed increases, the rate of Telenet Service will also increase. In addition, computer connection charges for Class B and C stations are proposed to increase by 20% and the charge for interconnection to the Telex network by 6 cents per 400 characters. Increases of 22% are proposed in the non-recurring installation/relocation charges for Class B and C stations.

5. Telepost Service: An increase of 10 cents is proposed in the handling charge for Telepost messages originated from a Telex terminal.

6. Special Services: Rates for certain items of equipment are proposed to be increased by approximately 10%, and the associated non-recurring installation/relocation charges by 22%.

7. Public Message Service: Increases of 55 cents (Zone 1), 40 cents (Zone 2) and 15 cents (Zone 3) are proposed in the basic rate for Full Rate messages. Extra Word charges are to be increased by 4 cents, 3 cents and 1 cent for Zones 1 to 3 respectively. The Night Letter basic rate is to increase by $1.00, $0.80 and $0.66 for Zones 1 to 3 respectively, and the extra word charge will increase by 15 cents per 25 word block. Money Transfer message charges will increase by 75 cents, 55 cents and 20 cents for Zones 1 to 3 respectively; service charges are to increase by approximately 10% and supplementary service charges by approximately 15%. Press message rates are to increase from the present ½ of standard message rate to ¾ of the standard rate, and the 100 word minimum is to be eliminated.

How You May Comment or Intervene

If you have a comment or matter which you feel the Commission should take into account in reviewing this application, you can write directly to the Commission. Send your comments so they will be received on or before August 19, 1977, to:

Lise Ouimet,
Secretary-General,
Canadian Radio-television and
Telecommunications Commission,
100 Metcalfe Street,
Ottawa K1A 0N2

A copy of your letter should also be sent to:

H. J. G. Pye,
General Solicitor,
Canadian National Railway Co.,
935 Lagauchetiere Street W.,
Montreal H3C 3N3

G. P. Miller,
General Solicitor,
Canadian Pacific Ltd.,
Room 234, Windsor Station,
Montreal H3C 3C4

Your comments should contain a clear and concise statement of the relevant facts and the grounds upon which your support for, opposition to, or proposed modification of the application is based; and you should state whether or not you wish to appear at a hearing on this matter.

Lise Ouimet,
Secretary-General

Canadian Radio-television and Telecommunications Commission

Conseil de la radiodiffusion et des télécommunications canadiennes

ALL SET for 5½-month trek, Will Butcher (left) and Dave Cowling, both 18, of Richmond, packed this week for a 2,500-mile hike along the Pacific Crest Trail from Manning Park to the Mexico-U.S. border.

people

Lay Off Africa, Young Is Told

WASHINGTON — **President Carter** says **Andrew Young**, his controversial ambassador, is spending too much time on African problems and will give more attention to other countries. Young, a black, has strongly criticized the white governments of Rhodesia and South Africa, and has caused some controversy by calling various world leaders, including himself, as racists.

SKIDMORE, Md. — "I came all the way across the United States and I think I've more than demonstrated that horses can cope with traffic," said horseman **Billy Marks**. Marks, 28, left San Diego 1½ years ago for a trans-continental ride "for nature" but authorities won't let him gallop across the Chesapeake Bay Bridge. He set up camp in a grassy lot two miles from the bridge and announced a hunger strike in protest until he can cross.

ASHEVILLE, N.C. — Principal **Charles Koontz** cried when he opened a box that his students at T. C. Robertson High School presented him on awards day. Inside were an owner's manual and keys to a 1977 car. "Everybody knew but me," Koontz said. "I though they were planning to build a covered walkway behind the building. They had even come in and talked to me about it."

ANOTHER KENNEDY NOW EYEING POLITICS

BOSTON — **Joseph P. Kennedy III**, eldest of the new generation of Kennedy men, appears to be on the verge of carrying on the political legacy of his father and uncles.

Kennedy, 24, son of **Robert Kennedy**, the New York senator who was assassinated nine years ago during the presidential primaries, says he might run next year for state treasurer of Massachusetts.

"I'm interested in it," Kennedy said in an interview. "It's an area that will have to take a leading role in the next few years in terms of the state's finances."

But he adds: "I'm not a candidate at this point. I'll have to look at some of the other offices."

Rumors of the emergence of a new generation of the so-called Kennedy dynasty have circulated in recent weeks among Massachusetts politicians.

The young Kennedy is a Democrat, and if he decides to run for treasurer, he will have to confront the Democratic incumbent, **Robert Crane**, who says he will seek re-election.

Was Lawrence Murdered?

LONDON — The British government might have had **Lawrence of Arabia** murdered for political reasons, the author of a new biography of the First World War hero says.

Lawrence was 46 when he died in a motorcycle crash in 1935 near his cottage in Dorset. **Desmond Stewart**, whose book T. E. Lawrence will be published in Britain on June 30 and in the United States in August, contends that the government suppressed evidence given by an army corporal who was the only witness to the crash.

Stewart said in an interview Sunday that the corporal said he saw a black car approach Lawrence at the scene of the crash. But he was not allowed to tell his story at the inquest, the writer said.

"Lawrence's inquest was held in the morning and he was buried in the afternoon," Stewart said. "The corporal blew his brains out in 1940."

Why would the government want to kill the hero of the Arab revolt against the Turks.

Stewart's explanation is that those in power considered Lawrence a sexual masochist and an irresponsible maverick.

STALIN'S PRAISE NO LONGER SUNG

MOSCOW — For the first time in 20 years, patriotic Soviet citizens will be able to sing their national anthem without fear of glorifying the memory of the late dictator **Josef Stalin.**

The Soviet Union has officially changed the wording of the national anthem to eliminate any reference to Stalin, heaping further praise on the founder of the Soviet state, **V. I. Lenin.**

After **Nikita Khrushchev** came to power and denounced Stalin, the Soviets continued to play the music on state occasions, but the words to the equivauent of O Canada have not been sung publicly in 20 years.

It has been so long since the anthem has been heard in public that most Russians could not get past the first line — "The unbreakable union of republics free . . . ."

The new version, still known as the "Hymn of the Union of the Soviet Socialist Republics," praises Lenin throughout.

C'MON DOWN TONIGHT
Fun City
HWY. 17 AT VANALMAN
OPEN 'TIL 9:00 P.M.
6-6

TEST A FIESTA
Coming June 24th
AT SUBURBAN
3377 Douglas at Saanich Rd. 386-6131
SUBURBAN MOTORS IN VICTORIA 6-12

THE MEATMARKET
NEW
NOOTKA COURT
383-4442

WINNER OF 7 ACADEMY AWARDS / Including Best Picture in 1973
Recapture "the STING Experience"
A GEORGE ROY HILL FILM
THE STING
MATURE
CHILDREN & GOLDEN AGE $1.00
odeon 1 — 780 YATES STREET — 383-0513
MATINEES SUN. 1:45, 4:10
NIGHTLY 6:30, 9:10

He doesn't get mad.
He gets even.
THE FARMER
WARNING: brutal rape and violence. (B.C. Director)
odeon 2 — 780 YATES STREET — 383-0513
MATINEES SUN. 1:45, 3:30, 5:20
NIGHTLY 7:10, 9:10

A PURSUIT THROUGH THE NATION'S GREATEST AMUSEMENT PARKS...
ROLLERCOASTER
RIDE IT IN SENSURROUND®
A UNIVERSAL PICTURE
TECHNICOLOR® PANAVISION®
MATURE — Warning: parents — may frighten some children. — (B.C. Director).
haida — 806 YATES STREET — 382-4278
MATINEES FRI., SAT., SUN. 2:00, 4:30
NIGHTLY 7:00, 9:20

You'll die laughing
COUNTING HOUSE 1 — BROAD AT BROUGHTON — 383-3434
"MURDER BY DEATH"
MATURE: Occasional coarse language. (B.C. Director)
NIGHTLY 7:05, 9:10

PLAYBOY MAGAZINE says: "High-concentrate titillation!"
Mistress Pamela
a ribald sex comedy (B.C. Director)
COUNTING HOUSE 2 — BROAD AT BROUGHTON — 383-3434
NIGHTLY 7:10, 9:15

the Duke's
LADIES' SPECIAL
Tues., Weds., Thurs. Dinner starts at 5 p.m.
New York Steak, choice of Lobster, King Crab, Prawns, Oysters, or Scallops
Fresh Salad, Reg. Price 8.95
4.95
POOR BOY MENU available on request
Open Daily 5:30, 4558 Cordova Bay Road, 658-8922
Inquire about our facilities for group parties.
3-21

CABARET
1208 WHARF STREET
RESERVATIONS
388-6021 OR 382-2034
MONDAY, JUNE 13 THRU THURSDAY, JUNE 16
"SOUR GRAPES"
FRIDAY, JUNE 17 and SATURDAY, JUNE 18
FRI. and SAT. $1.50 Per Person
(Dress Restriction—NO JEANS)
Mon.-Thurs. NO COVER CHARGE
6-13

BARBECUE SPARERIBS and ALASKA KING CRAB LEGS
Monday and Tuesday Only
Served with drawn butter
Fabulous Salad Bar
Baked Potatoes
Fresh Vegetable
Chocolate mousse
7.95 Per Person
Felice's DINING LOUNGE
Bill Zaalberg is back — Live entertainment Tues.-Sat.
Gourmet meals elegantly served in luxury surroundings
LUNCH: MON.-FRI., 11:30-2:30
DINNER: DAILY, 5:30-11:30 P.M.
1218 Wharf, Hartwig Court — enter parking lot past wharf at bottom of YATES Street.
Reservations Please: 385-4497
watch the inner harbour over lunch, over dinner
6-11

PHOENIX SUMMER THEATRE
Summer Theatre '77
Sixth Season June 24-July 30
Box Office Opens June 15
• LOOT by Joe Orton — Opening June 24
• WHEN YOU COMIN' BACK, RED RYDER? by Mark Medhoff — Opening June 27
• BLITHE SPIRIT by Noel Coward — Opening June 30
Nightly except Sunday at 8 p.m.
PHOENIX THEATRE
UVIC CAMPUS
Box Office and Information
477-4821
6-12

CINEMA SHOWCASE
JAMES COBURN
JAMES MASON
Cross of Iron
SUNDAY 2:30, 4:40, 7:00 and 9:10
NIGHTLY 7:00 & 9:10
ROYAL — 805 Broughton — 383-9711
Warning: some brutal violence. —R.W. McDonald, B.C. Director

TWELFTH WEEK!
"ROCKY"
MATURE
NIGHTLY AT 7:00 & 9:05
OAK BAY — 2184 Oak Bay Avenue — 598-2213

SUN.—1:30, 3:20, 5:10, 7:00 & 9:05
NIGHTLY—7:00 & 9:05
MATURE Warning: Parents—could frighten some children.—R.W. McDonald, B.C. Director
"Audrey Rose"
United Artists
CAPITOL — 805 Yates — 384-6811

WOODY ALLEN
DIANE KEATON
"ANNIE HALL"
MATURE ENDS TUES.!
SUN. — 1:40, 3:35, 5:25, 7:20 & 9:15
NIGHTLY—7:20 & 9:15
CORONET — 636 Yates — 383-6464

GENE WILDER IN . . . YOUNG FRANKENSTEIN
MATURE Warning: occasional coarse language.—R. W. McDonald, B.C. Director
GATES 8:30, SHOW 9:30
SILVER STREAK
TILLICUM DRIN — Burnside at Tillicum — 382-7531

386-2121
Monday through Friday 8 a.m. to 6 p.m.
Saturday 8 a.m. to 5:30 p.m.

CLASSIFIED ADVERTISING

Vancouver Island's Largest Shopping Centre in Print

386-2121
Monday through Friday 8 a.m. to 6 p.m.
Saturday 8 a.m. to 5:30 p.m.

CLASSIFIED ADVERTISING RATES

All rates quoted are for insertion in both the Daily Colonist and Victoria Times.

Single Paper rates available on request.

REGULAR CLASSIFIED LOCAL RATE PRIVATE PARTY ONLY
10 word minimum
1 or 2 days
12c per word per day
3 to 5 consecutive days
10c per word per day
6 consecutive days or more
9c per word per day

All real estate, mobile home, rental and business advertising is considered to be commercial advertising and will be charged for accordingly.

REGULAR CLASSIFIED LOCAL RATE COMMERCIAL ADVERTISING
10 word minimum
1 or 2 days
15c per word per day
3 to 5 consecutive days
12c per word per day
6 or more consecutive days
11c per word per day

SEMI-DISPLAY LOCAL RATES
Any advertisement which varies from 6 pt. regular classified style shall be considered semi-display
14 agate lines per column inch
1 or 2 days
55c per agate line per day
3 to 5 consecutive days
50c per agate line per day
6 or more consecutive days
45c per agate line per day

NATIONAL AND OUT OF PROVINCE RATE
Regular Classified 17c per word
Semi-Display 65c per agate line
14 agate lines per column inch

BIRTH NOTICES
Up to 30 words $3.30
Each additional word 10c

DEATH NOTICES, MEMORIAL NOTICES AND CARDS OF THANKS
47.5c per count line per day

PRIVATE BOX NUMBERS
$2.75 except Help Wanted Advertisements, $4.40 which includes a Position Filled Advertisement.

Contract rates for local businesses available on request.

CLASSIFIED ADVERTISING COPY DEADLINES

REGULAR CLASSIFIED advertising may be placed in The Daily Colonist up to 5 p.m. the day prior to publication and in the Victoria Times up to 6:00 p.m. the day prior to publication.

SEMI-DISPLAY advertising may be placed in The Daily Colonist up to 12 noon the day prior to publication and in the Victoria Times up to 4 p.m. the day prior to publication.

CLASSIFIED SERVICE FOR DUNCAN COWICHAN VALLEY AND CHEMAINUS

Classified Ads phoned in to our Duncan office before 3:30 p.m. will appear in the following day's papers.

746-6181

TERMS OF PUBLICATION

The Victoria Press Ltd. shall not be liable for non-insertion of any advertisement beyond the amount paid for such advertisement.

In the event of an error occuring the liability of Victoria Press Ltd. shall not exceed the charge for the space actually occupied by the item in question.

All claims on error in publication shall be made within 12 hours thereafter and if not made shall not be considered. No claim will be allowed for more than one incorrect insertion nor for errors not affecting the value of advertisement.

All estimates of cost are approximate. Advertisers will be charged with space actually used.

All advertising copy will be subject to the approval of the Victoria Press Ltd., who reserve the right in its sole discretion to classify, reject or insert copy furnished.

All advertisements must comply with the British Columbia Human Rights Act. This act states no advertisement may state or imply a preference, limitation or specification on the basis of an applicant's race, religion, colour, marital status, ancestry, place or origin, age, or sex (unless the matter relates to the maintenance of public decency AND prior approval has been obtained through the Human Rights Branch).

While every endeavor will be made to forward replies to box numbers to the advertiser as soon as possible, we accept no liability in respect of loss or damage alleged to arise through either failure or delay in forwarding such replies, however caused, whether by negligence or otherwise.

NOTICE OF COPYRIGHT

Full complete and sole copyright in any advertisement produced by Victoria Press Ltd. is vested in and belongs to Victoria Press Ltd., provided, however that copyright IN THAT PART AND THAT PART ONLY of any such advertisement consisting of illustrations, borders, signatures or similar components which is, or are, supplied to Victoria Press Ltd. by the advertiser in the form of reproduction proofs, veloxs, engravings, etc., and incorporated in said advertisement shall remain in and belong to the advertiser.

BUSINESS OFFICE HOURS

Monday to Friday
8:30 a.m. to 5 p.m.

PHONE DIRECT
386-2121
TO PLACE YOUR CLASSIFIED ADVERTISEMENT

CLASSIFICATION INDEX

VITAL STATISTICS
1 Births
8 Cards of Thanks

THE FOLLOWING SEVEN CLASSIFICATIONS ON THE LAST PAGE OF CLASSIFIED
305 Deaths and Funerals
308 A Cards of Thanks
309 In Memoriams
310 Funeral Directors
311 Monumentals
312 Florists
313 Miscellaneous

NOTICES
14 Announcements
15 Coming Events and Meetings
16 Catering, Banquets and Reception Rooms
17 Restaurants
18 Places to Visit
20 Lost and Found

EMPLOYMENT
21 Help Wanted — General
22 Office Help
23 Skilled Trades
24 Sales Persons and Agents
25 Teachers
26 Part Time—Temporary Help
28 Employment Service
30 Situations Wanted

BUSINESS SERVICES AND DIRECTORY
36 Business Services and Directory

PERSONAL SERVICES
38 Travel
33 Bands, Musicians and Orchestras
34 Pre-Recorded Music
40 Business Personals
43 Dancing
42 Education
71 Music Teachers
39 Personals
32 Trade Schools

MERCHANDISING
83 Aircraft
117 Antiques
78 Bicycles
80 Boats and Marine
65 Building Supplies
93 Cameras, Supplies and Photo Finishing
127 Chicks, Poultry, Hatching Eggs, Supplies
135 Farm Implements
60 Fuel
97 Furniture
120 Garden Supplies
99 Groceries, Meats and Produce
130 Heavy Equipment and Machinery
128 Livestock, Supplies and Events
100 Miscellaneous for Sale
103 Miscellaneous Wanted
109 Miscellaneous to Rent
77 Motorcycles
70 Musical Instruments
125 Pets and Supplies
96 Ranges, Stoves and Furnaces
92 Sporting Goods
115 Swaps
63 Timber
98 TV, Stereo, Radio Sales and Service
112 Wanted to Rent, Miscellaneous
116 Coins and Stamps

AUTOMOTIVE
155 Automobile Financing and Insurance
164 Auto Body and Painting
162 Auto Repairs, Service and Towing
168 Campers, Trailers and Motor Homes
166 Cars and Trucks Wanted
150 Cars for Sale
151 Sports, Import Cars
148 Lease Vehicles
169 Mobile Homes and Parks
149 New Car Directory
160 Parts, Accessories
158 Tires
154 Trucks, Buses and Vans
156 U-Drive and Auto Washing

ACCOMMODATION
185 Convalescent and Rest Homes
175 Hotels
178 Summer Homes, Cottages and Resorts
181 Tourist Accommodation

RENTAL
201 Apartments to Rent, Furnished
200 Apartments to Rent, Unfurnished
202 Furniture to Rent
203 Apartments Wanted
206 Duplexes to Rent
207 Duplexes Wanted to Rent
215 Halls, Warehouses, Stores and Offices to Rent
197 Housekeeping Rooms to Rent
199 Housekeeping Rooms Wanted
211 Houses to Rent, Furnished
210 Houses to Rent, Unfurnished
212 Houses Wanted to Rent
190 Room and Board
191 Room and Board Wanted
193 Rooms to Rent
194 Rooms Wanted
204 Shared Accommodations

FINANCIAL
155 Automobile Financing and Insurance
233 Mortgage Loans and Insurance
234 Mortgages for Sale
230 Personal Loans and Insurance
235 Wanter to Borrow

REAL ESTATE
280 Acreage for Sale and Wanted
240 Business Opportunities
241 Business Opportunities Wanted
247 Commercial or Industrial Properties
258 Condominiums and Townhouses
253 Country Homes and Properties
270 Exchange Real Estate
290 Farms for Sale and Wanted
263 Garages for Sale, Rent, Wanted
293 Gulf Island Properties
250 Houses for Sale
265 Houses Wanted to Buy
295 Listings Cancelled
268 Listings Wanted
271 Lots for Sale
294 Mainland and Out-of-Province Properties
273 Property for Sale
274 Property Wanted
244 Revenue Property
245 Revenue Properties Wanted
285 Up-Island Properties
256 Waterfront Properties
300 Churches

SUBSCRIPTION RATES

Wherever carrier service is maintained, $4.00 per month.

By mail — Vancouver Island and Gulf Islands, $5.00 per month, $14.50 per 3 months, $28.00 per 6 months, $55.00 per year. Rest of Canada, $6.00 per month, $17.50 per 3 months, $34.00 per 6 months, $66.00 per year.

Outside Canada, $16.00 per month, $192.00 per year.

BY MAIL
Saturday Times Only
Sunday Colonist Only
Canada, 50 cents per copy, $25.00 per year.
Outside Canada, 75 cents per copy, $37.50 per year.

CIRCULATION REPRESENTATIVES

Duncan, Chemainus— Mr. HILTON HOLT	746-6181
Nanaimo	753-2766
Lake Cowichan	749-3156

United States Representatives
LANDON ASSOCIATES INC.
New York, Chicago, Southfield, Atlanta, Boston, San Francisco, Los Angeles, Philadelphia, Rochester, Cleveland, Charlotte, Cincinnati, Syracuse, Hamburg, Williamstown, Clinton, Memphis, Levittown, Raleigh.

PAGE REPRODUCTIONS OR MICROFILM COPIES OF COMPLETE PAPERS AVAILABLE FOR ALL PAPERS PUBLISHED
PHONE 382-7211, LOCAL 276

1 BIRTHS

BRELSFORD — Born to Peter and Mary, a girl Karen Jacqueline, 8 lbs. 6 oz. On June 10, 1977. A sister for Robbie. Special thanks to Dr. Madill and R. J. H. Staff.

WINTER — Born to Allan and Carolyn (nee Love) a baby boy, Kelvin Allan, on June 6, 1977, at Victoria General Hospital. A baby brother for Stephen. Thanks to Drs. M. Bassett, M. Morrison and Jadgis.

WRIGHT —Born to Bev and Dave on June 9, 1977, at Royal Jubilee Hospital, a girl, Karina Lee, 7 lbs., 15 ozs. Many thanks to Dr. Crittenley, Dr. Prevost and Maternity Staff.

YOUNGSON—Don and Sandy are happy to announce the birth of Benjamin Tanner, 10 lbs., 1 oz. on June 3, 1977, at Victoria General. A brother for Christopher. Very special thanks to Dr. Michael Vanghan, Dr. Hugh Rimmer and Fantastic Maternity Staff.

DEATH and FUNERAL ANNOUNCEMENTS DIRECTLY FOLLOWING CLASSIFIED

14 ANNOUNCEMENTS

QUADRA RECREATION CENTRE
1630 Quadra at Pandora
386-0723 385-9631
Hall Rentals—Dancing, Meetings

15 COMING EVENTS and MEETINGS

NON-STATUS INDIANS
BINGO
EVERY
Monday
Esquimalt Legion,
Admirals Road
Early Bird 7 p.m.
6 Cards $2.00
Extra Cards 25c
OVER $1000
20th GAME
$200
prize money each week
Free bus leaving Langford across from Westwind, 6:15 p.m. returning after extra game.
FREE BUS
into town after extra game
EVERYONE WELCOME!

NO ATHLETIC BINGO THIS WEEK
NEXT BINGO
At Victoria Curling Club
JUNE 22

F.A. BINGO
No less than $25 with lucky 7 and Elackout games $50 and $100.
Early Bird Games 7:00
Regular Games 7:30
Early Bird games and extra games no less than $30.
Admission $1.00
Extra cards 25 cents ejch or for $1.00
PRINCE EDWARD BRANCH LEGION
STATION RD.
Every Mon. Night

Gorge Soccer Bingo
EVER YMONDAY
ST. JOSEPH'S HALL
745 W. BURNSIDE, 479-7413
FIVE EARLY BIRD GAMES, 7 P.M.
¼ ? GAMES
Good Neighbors Games and Bonus Games
NO GAME UNDER $20
Plus Min. Jackpot $100
5 Extra Games.

Next Baseball Bingo Tuesday, June 21
NO BASEBALL BINGO This Week

BINGO
OAK BAY MINOR SPORTS
Every Monday
Early bird games 7 p.m.
$25 a game or more
20 regular games, 7:30 p.m.
Regular games, 6 cards $2.00
5 Extra Games
$25 a game or more
Extra games 5 cards $1
SENIOR CITIZENS HALL
1442 MONTEREY

16 CATERING, BANQUETS and RECEPTION ROOMS

WE WANT YOU
To hold your next banquet at our place. Victoria's newest banquet room will suit your next dinner meeting, club gathering or wedding reception. Call Friendly Flo for ALL the information. Varied Menu, Fast Service and WE WANT YOUR BUSINESS. James Bay Inn, 270 Government, 384-7151.

16 CATERING, BANQUETS and RECEPTION ROOMS

GEORGE'S BAVARIAN BANQUET FACILITIES
1021 Pandora 383-7121
INTERNATIONAL CUISINE
3 DINING ROOMS AVAILABLE
SMALL OR LARGE PARTIES
UP TO 150 SEATING CAPACITY
ENTERTAINMENT
AVAILABLE ON REQUEST

QUEEN'S BANQUET ROOM, AT the top of Victoria Inn. Receptions, parties, etc. bartending and catering facilities on your premises or ours. Black Prince Cafering Ltd. 388-4488.

20 LOST and FOUND

MISSING: OLD ENGLISH SHEEP Dog, 5 mths., black and white. Is receiving attention of vet, must be continued. Reward. Shawnigan Lake (112) 743-9066 or (112) 743-9584.

LOST: FEMALE PUP, 4 MONTHS old. Esquimalt. Missing since June 6. Black with light brown, white chest, stomach, paws and tip of tail. Answers to BOOTS. Reward. Contact 386-3084, please.

FOUND: GINGER AND WHITE male part Persian full grown cat, found Estevan Avenue area. Would owner phone Cat's Protection League, 598-5731, important.

REWARD FOR 15-MONTH-OLD male Springer Spaniel. Lost June 9th on Cloverdale. Dark Brown and white, no collar. 385-1826 or 479-1080.

LOST: TAN COLOURED WALlet, phone booth, corner Oak Bay Avenue and Hampshire, Saturday June 11, reward, 383-9308 after 5.

LOST: GOLD BROOCH, shape of bow with ruby and diamond centre. Reward. 384-1206, 7:00-10:00 p.m.

LOST JUNE 6TH, A BLACK chanter (musical instrument), vicinity of Cedar Hill X Rd. Derby Maplewood. Reward. 592-2156.

LOST: MALTESE TERRIER long curly hair, responds to the name of "Spunky", just over one year old. Reward. 477-8778.

LOST — HEAD TENNIS RACquet, No. F97309, Hollywood Park area. 592-6978.

LOST; FEMALE, LONG-HAIRED cat. Calico colour with flee collar, McTavish-Pat Bay Highway area. Reward. 655-2352.

LOST—JUNE 8TH, HEART-shaped mothers birthday brooch, with 10 stones. 595-8788.

LOST: OLD MASTADON brooch, within last two weeks. 382-1479 A.M.

LOST — WHITE MALE TENmonth-old cat, Esquimalt-Saxe Point area. 382-6414.

LIFE RING LOST OVERBOARD from the Irrawaddy. 479-5978.

LOST: WHITE PUPPY WITH brown ears, Sooke area, 642-3272.

FOUND: MAN'S 10-SPEED, identity to claim, 478-6382.

21 HELP WANTED GENERAL

ADVERTISEMENTS IN THIS CLASSIFICATION MUST COMPLY WITH THE BRITISH COLUMBIA HUMAN RIGHTS ACT

THE B.C. GOVERNMENT EMPLOYEES' UNION REQUIRES A STAFF REPRESENTATIVE

DUTIES:
Under the direction of the General Secretary, to assist the officers, stewards and membership of the B.C. Government Employees' Union in the day-to-day administration of their organization; to attend membership meetings, conduct ratification votes and union elections; to advise union officers on union policy and procedures; to assist in membership education; to process and arbitrate grievances; to respond to written and telephone enquiries; to negotiate collective agreements and to organize.

QUALIFICATIONS:
Considerable experience in the trade union movement. Ability to deal with both the union leadership and representatives of the employers; to prepare concise written reports, and to handle a high volume of correspondence. Applicants must be able to perform their duties with a minimum of supervision. Those with a knowledge of trade union history, and familiarity with public unionism and the B.C. Government Employees' Union will be given preference.

This position involves considerable travel within B.C. A leased car is provided.

LOCATION:
The successful applicant will initially be assigned to work from the Union's Burnaby office but after a period of training, will be required to relocate to one of the Union's field offices throughout B.C.

SALARY AND BENEFITS:
$19,602 to $23,061 per annum; fringe benefits as per the current collective agreement.

Applications for this position should include a resume of qualifications and experience, must be received prior to JULY 22, 1977, and should be addressed to:

General Secretary
B.C. Government Employees' Union
4911 Canada Way
Burnaby, B.C.
V5G 3W3

CHILD CARE COUNSELLOR FOR Rehabilitation Alternate Education Program in Williams Lake. Applicants should have previous experience in counselling and teaching life skills to teenage students with social and emotional problems. A Degree in Social Sciences preferred, but not necessary. Knowledge and experience in outdoor recreational programmes would be an advantage. Other duties would involve developing a good working relationship with the community, school, home and agencies. Closing date is June 24, 1977. Please send resume to:
Alternate Education Program,
c/o Edith Ambers,
Ministry of Human Resources,
540 Borland Street,
Williams Lake, B.C.

SPRING INTO A CAREER this spring! Bring beauty, gifts and other great AVON PRODUCTS to your area. High $. Flexible hours. Call: 384-7345 B. McCartney.

MANAGER-CARETAKER FOR large adult apartment complex, duties include suite rentals, cleaning and maintenance of building, pool and recreational facilities. Position is open immediately. Please send complete resume to Victoria Press Box 199.

LIVE-IN HOMEMAKERS
Opportunities for semi-retired ladies to help their local communities. Your experience needed by HEALTH CARE SERVICES UP-JOHN LIMITED. Call us to 388-6639, Monday-Friday, 9-4:30.

PROFESSIONAL FAMILY REquires mature woman to provide loving care for our one-year-old boy, our home. This is a permanent position, duties to commence Sept. 8th, 1977. Please phone 598-3760.

STUDENT OVER 18 CAN EARN $7 per hour plus bonus, driver delivery sales. Enthusiasm, appearance and willingness to learn will get you this job. Need car. Call Brian, 479-8202.

EXPERIENCED BOOKKEEPER for retail store, payroll, trial balance, on monthly statement. Some cashiering. Permanent. Victoria Press Box 367.

FULL TIME, PART TIME HELP wanted. Earn up to $7 per hour plus bonus. Car necessary. Call Brian 479-8202.

FULLY QUALIFIED FLORAL DEsigner needed immediately. Phone 479-1116 or 479-2726.

21 HELP WANTED GENERAL

DAILY NEWSPAPER CIRCULATION POSITION
The position of Circulation Utility Supervisor will be available within two weeks. Applicants must have at least grade 12 education and preferably some previous experience in daily newspaper circulation work. The job will require a neat and orderly person who has the patience & ability to get along with youngsters, seek out, train and appoint to newspaper routes. Must be able to command respect and have the quality of leadership to bring out the best from youngsters under their responsibility. The starting salary for this job is $214.94 per week with built-in increases based on experience and job performance, also a weekly car allowance of $43.00. Complete applications must be made to Vic Press, Box 307, giving past resume of experience, etc. No other interviews or telephone calls accepted.

BOYS OR GIRLS
For a little spare time in the early morning daylight hours and the best part of the day, you can earn generous profits for holidays or back to school expenses. Several compact Colonist routes will be available soon in the following areas — McKenzie and Shelbourne, Cedar Hill X Road and Shelbourne, Lansdowne and Shelbourne, Mayfair and Richmond, Tolmie and Quadra-Cedar Hill. Each of these routes can earn you from $65 to $85 a month. It's first come-first served. Call Mr. Eric Cone at the Colonist Circulation Department, 383-4111. Do it today.

The Ministry of Human Resources Therapeutic Home Program urgently requires a contracted home placement for an 8 year old autistic boy. The contact salary is $900 per month, plus a rate for the child's monthly maintenance. Basic requirements include:
—working with a resource team to create and maintain a family-style approach consistent with the program design presently in operation.
—Experiences and-or training in behavorial approach methods.
—Time,energy, love, patience and commitment.
—working under 3-month contract, renewable over a period of 2 years.
Interested persons please contact: A. L. Pearce, Ministry of Human Resources Therapeutic Home Section, 1627 Fort Street, Victoria, B.C. Phone 598-5121 Monday to Friday 9:30 to 4:30.

SOME HANDICAPPED PEOPLE NEED HELP TO BE INDEPENDENT
Citizen Advocacy is looking for volunteers to spend an afternoon or evening a week with mentally or physically handicapped person. There is a particular need for male volunteers. Call 385-7121 for information.

PART - TIME, FULL - TIME, beauty consultants required for expanding company. Must be pleasant and mature. No experience necessary. Training provided if you qualify. For interview appointment call 474-1612 between 10 and 2.

EXPERIENCED NURSING supervisors required July 1, 1977 for 147-bed Regional Hospital. Rotating shifts. Apply Dir. of Nursing, Prince Rupert Regional Hospital, Prince Rupert, B.C. V8J 2A6.

PERMANENT POSITION AVAILable for tire service person, attitude, ability and experience will determine successful applicant. Apply to Victoria Press, Box 363, with resume of experience and stating salary required.

RESIDENT MANAGER REquired. Middle-age couple for 56-suite adult building. General maintenance of building, gardening and other normal duties. Prefer experienced. Victoria Press, Box 207.

FULL TIME, PART TIME HELP for food bar in beverage room. Must be 19. Some cooking experience. Good working conditions and all benefits. 385-6731 Local 244. Only after 3 p.m. Mrs. Smyth.

COOK-HELPER OR COOKHOUSEBOY NEEDED FOR EXECUTIVE HOME IN OAK BAY AREA. ROOM, BOARD AND SALARY. APPLY VICTORIA PRESS BOX 358.

RELIABLE COUPLE OR SINGLE person for light caretaking duties in 5-suite apartment house opposite Beacon Hill Park. 3-room suite at $40 per month in return for services. Phone 477-2962.

VEGETARIAN COOK
Professional vegetarian gourmet cook. Only those experienced in restaurant business need apply. 478-5721.

LOOKING FOR SECURITY? A second income? Can provide. The path to security is only a decision and a phone call away. Are you interested? Call 479-4551 between 7 and 10 p.m.

MANAGER-CARETAKER
Mature couple required to manage large apartment complex. Experience necessary. Apply Victoria Press Box 268.

WANTED: MATURE COUPLE for motel management position. Should have experience or clerical background. Please include brief resume and salary expected. Apply Victoria Press, Box 284.

BANK OF NOVA SCOTIA, 702 Yates Street, requires 1 part-time teller, only experienced need apply. All inquiries made to Mrs. Broomfield, at 388-4441, local 50.

THE RED LION MOTOR INN REquires a fully qualified Chef for their kitchen. See Mr. Ted Peatt between 10 a.m. to 12 noon, weekdays Monday to Friday.

REQUIRED AUGUST-SEPtember, mature educated lady for house sitting, Oak Bay district. Victoria Press Box 346.

MATURE COUPLE REQUIRED to manage new 28-unit apartment, experience necessary. Apply Victoria Press, Box 268.

NIGHT AUDITOR REQUIRED for large motor inn. Experience preferred. Apply in person Canterbury Inn, 310 Gorge Rd. East.

HOUSEKEEPER FOR CHRISTian lady, non smoker preferred. Live-in has self contained suite plus wages. 658-8028.

LIVE - IN HOUSEKEEPER FOR kind gentleman. Exquisite home, own quarters, suit lady pensioner. Remuneration. 385-6721 days only.

WANTED: LIVE-IN BABYSITTER light housekeeper for two children, 12 and 5 yrs. old. Room and board plus remuneration. 656-4481.

JAN DISTRIBUTORS
requires two full time telephone solicitors, immediately. Please call 385-4464.

BABYSITTER FOR 9-YEAR-OLD girl, five day week, your home, near Oak Bay Rec Centre. 592-0370, after 4.

WANTED: LOVING WOMAN FOR occasional babysitting. Call after 5, 474-2053.

TAXI DRIVERS AND DISpatchers, experienced only. 386-7768.

EXPERIENCED ASSISTANT housekeeper required Sherwood Park Inn, 123 Gorge Rd. East.

HAIRDRESSER, PART-TIME, experienced necessary, Hawaiian Village, 479-6522.

BALLROOM TEACHER: SILVER Medalist. Starting $12 per hour. Dancenergy, 384-3841 and 383-5562.

EXPERIENCED LADY FOR rest home work, references required, good wages. 385-0679.

WANTED, COUPLE FOR MOTEL relief management position. Please reply to Victoria Press Box 259.

INSTRUCTOR WANTED FULL or part time for International Hairdressing School Ltd., 386-6841.

WANTED BUTCHER FOR REtail store. Victoria Press, Box 357.

DAYCARE REQUIRED 2 PREschool girls, Gordon Head area. 477-7065.

21 HELP WANTED GENERAL

SENIOR STUDENTS PENSIONERS HOUSEWIVES
Adult sized Daily Colonist routes are now available in the James Bay Area. Monthly profits approximate $110.00 to over $155.00 per month for 1½ hours delivery time each day. As delivery is made in the early morning there is no interference with other occupations or studies. For further information please contact R. Elliott 385-4111, local 166.

SAANICH INDIAN SCHOOL BOARD
BRENTWOOD BAY
HOST—SCHOOL CO-ORDINATOR
Salary range $10,000-$12,500 per annum.
Applicants for this position must be well informed about all aspects of Indian education.
Qualifications: Preferred B.C. and a successful working experience with Native students and adults.
Applications to be picked up at the school board, 7449 West Saanich Rd., Brentwood Bay. B.C. 652-1811.

TALENTED MEN'S AND LADIES' stylists required for new salon opening shortly. Every encouragement given to stylists to work to their full creative ability in well designed luxury salon.
Also technician for perming and colouring, someone with flair, imagination, and knowledge of modern methods and ideas. Please send resume together with recent photo and phone number to Victoria Press. Box 341.

SALES POSITION POSSIBLY leading to management position for quality Canadian Indian and Eskimo Art Gallery style store. Successful applicant should have fairly expensive knowledge of Canadian Indian and Eskimo art and culture. Salary commensurate with experience. Applications at 605 Courtney St.

IF YOU ENJOY PEOPLE, CAN drive, need extra income, let me show you how to earn a good commission, selling LeVoy Fashions, on the party basis, no cash output, just your willingness to give your time and effort. It's easy and very rewarding, call afternoons, 478-7272.

GINGER GROUP
Requires hairstylist, good commission, great working conditions, own clientel en advantage, phone 382-7236.

TELLER REQUIRED IMMEDIately, must have previous CanadianBanking experience. Pleasant working conditions and all employee benefits. Please apply in person to Mr. J. Doherty at Bank of British Columbia 752 Fort St.

PART-TIME ACCOUNTANT FOR month-end work, including balance sheets, etc., for growing business. Knowledge of U.S. tax and payroll helpful but not essential. Please state salary expected and mail resumeto Victoria Press, Box 364.

WANTED MATURE LIVE-IN housekeeper companion for elderly lady for approximately 2 months, light housekeeping duties, good wages for right person, references. Victoria Press Box 349.

EXPERIENCED GRADER OPERator, hydraulic log loader, heavy duty welder mechanic, apply Post Office, Box 1059, Port Alberni or phone 723-8118.

EXPERIENCED MATURE REcectionist for Duncan Orthodontic office, bookkeeping and typing mandatory. Replies to Victoria Press Box 342.

WANTED: PERSON TO DO housekeeping and light cooking on private island. For summer months, start immediately. Live-in. Write Box 2184, Sidney, B.C.

EXPERIENCED COOKS WANTed, full or part time, for various locations in a fast growing company. Reply to Victoria Press, Box 331.

BABYSITTER WANTED FOR 2 children July and August, will consider student if qualified, salary negotiable, phone evenings 5-8. 478-4284.

TEACHER REQUIRES MATURE babysitter for 2 children 10 months old, my home, starting September 1st, weekdays only, 8:30 a.m. - 4 p.m. Call 598-6708 after 4.

MATURE PERSON FOR GENERal housework, small guest home, live-in. 652-3497.

NURSES R.N.'S
For private duty. All shifts. 384-4713.

22 OFFICE HELP

ADVERTISEMENTS IN THIS CLASSIFICATION MUST COMPLY WITH THE BRITISH COLUMBIA HUMAN RIGHTS ACT

SYSTEMS PLANNING CENTRE, actively involved with planning and development of the new B.C. Systems Corporation is seeking the following personnel:
PERSONNEL SECRETARY
LOCATION: VICTORIA
The successful candidate will have a depth of experience (5-10 years) in confidential secretarial work and will have developed superior interpersonal skills as well as excellent skills in typing and shorthand.
TYPING: 60-70 WPM; SHORThand: 100 wpm. The ability to work under pressure essential, the nature of the work includes producing administrative assistance to the Personnel Manager.
SALARY $11,532-$12,636 PER ANNUM

SR. ACCOUNTING CLERK
LOCATION: VICTORIA
THE SUCCESSFUL CANDIDATE for this position will have 5-10 years accounting clerical experience in an EDP accounting environment.
RESPONSIBILITIES WILL INclude assisting the preparation of financial reports, bank reconciliation, preparation of data input to the computer and day to day accounting functions as assigned.
THE NATURE OF THE WORK requires a high level of involvement for a mature self-motivated individual. Salary $13,920 to $15,528 per annum.
QUALIFIED APPLICANTS should submit their resumes to:
PERSONNEL MANAGER
MANPOWER PLANNING
SYSTEMS PLANNING CETRE
2D FLOOR 546 YATES ST.
VICTORIA, B.C. V8W 1K8

GENERAL INSURANCE OFFICE requires secretarial help. Typing, shorthand a necessity, insurance experience an asset. Must be willing to learn. Please send resume to Victoria Press, Box 180.

LAW FIRM REQUIRES A CONveyancing secretary for July and August only, with a minimum of 2-3 years experience in conveyance. Please send resume to Mr. Bryant, Box 788, Victoria, B.C.

R.N. OR L.P.N. WANTED FOR part-time work in Doctor's office — four afternoons per week, varied interesting work. Apply with references to Victoria Press, Box 361.

EXPERIENCED CONVEYANCing secretary required. From June 27 to end of August. Must be able to work on own initiative. $6.00 per hour. 386-9021.

MAG II OPERATOR WITH A minimum of one year's legal experience required for pleasant downtown office, 386-8754.

LEGAL SECRETARY REquired. B.C. corporate and conveyancing experience necessary. Contact Sandra Burns, 477-0171.

LEGAL SECRETARY, LITIGAtion experience, salary negotiable. 388-7881.

SECRETARY, FULL (PART) time. Bookkeeper-typist. Post Office 894, Victoria.

22 OFFICE HELP

BOOKKEEPER-OFFICE MANAGer required immediately for Sheet Metal and Roofing operation located in Saanich, B.C. Duties will include accounts receivable, accounts payable, payroll, banking, general office routines and certain management functions. Preference will be given to persons with accounting background who are familiar with this type of business. Reply in own handwriting stating experience and qualifications to Victoria Press Box 351.

AN EXPANDING GROUP OF companies in the leisure time field require an experienced bookkeeper. Applicants must be capable of handling accounts payable; as well as a variety of clerical duties relative to the accounting department. We offer a competitive salary and a challenging position in a busy interesting office. Please include a resume when you apply to Victoria Press, Box 291.

LEGAL SECRETARY
Required immediately for small, progressive Victoria law firm. Secretary with 2 or more years conveyancing and general legal experience capable of working on own initiative. Pleasant surroundings — excellent salary. Call Mrs. Klever at Korman and Company, 388-4931.

MATURE EXPERIENCED BOOKkeeper, honest and reliable, books to trial balance, accounts payable, computer payroll, banking and cash handling, and other various office duties, good starting salary, send complete resume including phone number and address, Victoria Press, Box 343.

RECEPTIONIST-TYPIST. PERmanent position in a 1-girl office. Must have typing skills, clerical ability and be able to handle money. Bookkeeping and credit experience helpful. Contact Mr. Knowle, 388-6246 between 10 a.m.-1 p.m.

MATURE, EXPERIENCED OFfice clerk required, duties to include typing, shorthand, accounts payable, payroll, and general office duties. Forward written applications giving complete resume to Victoria Press, Box 355.

DR. G. N. CHANT, CARDIOLOgist, requires a Medical Secretary's Assistant. Must be an experienced medical dictaphone typist, to start July 4th, 1977. Please reply to Victoria Press, Box 352, stating qualifications.

PART - TIME MAY BECOME full-time, stock and costing clerk. Typing and bookkeeping an asset. Reply to Victoria Press, Box 360.

23 SKILLED TRADES

ADVERTISEMENTS IN THIS CLASSIFICATION MUST COMPLY WITH THE BRITISH COLUMBIA HUMAN RIGHTS ACT

CIVIL ENGINEER
Progressive general contracting firm needs an engineer registered in B.C. with about 10 years experience in the construction industry. This is a field position initially with periodic stints in the office. Some design work, material take off and estimating may be required.

We offer a starting salary of $19,200 per annum for a trial period of 3 months, plus transportation and a good employee dental plan.

Interviews can be arranged by calling 478-7225.

WANTED IMMEDIATELY
For large Cement Plant, located at Bamberton on Vancouver Island, one certified Millwright for shift work. Good wages and fringe benefits. For appointment phone Mr. Art Lowe. From Vancouver call direct 681-4546, from Victoria call direct 383-9622, from any other point in B.C. Call 743-5511 collect.

DIRECTOR OF NURSING
Required for 36-bed general hospital. Should have some supervisory training and experience and must be management oriented. Position becomes available in September. Write in confidence to Administrator, Chemainus General Hospital, Box 499, Chemainus, V0R 1K0.

REQUIRED IMMEDIATELY
Journeyman painter, wages between $9.10 and $9.60 per hour. Apply Victoria Press, Box 322.

DRAFTS PERSON CAPABLE OF designing and estimating, mail resume stating anticipated wage, and availability to Captain Scott's Fish and Chips, No. 801, 345 Quebec St., Victoria B.C. V8V-1W4.

24 SALES PERSONS and AGENTS

THE ADVERTISEMENTS IN THIS CLASSIFICATION MUST COMPLY WITH BRITISH COLUMBIA HUMAN RIGHTS ACT

Green Acres
HENDERSON REALTY LTD.
385-9571 (anytime)

OPENING
For a couple of realtors with experience in residential and I.C.I. real estate. Excellent benefits, including dental and lots of parking. All interviews confidential. Call or drop in and see me, FRED G. CARVER, 385-9741. HENDERSON REALTY LTD., 2736 QUADRA ST.

REAL ESTATE
Licensed salespeople to join Canada's largest Real Estate and Mortgage Corporation. For a confidential interview to discuss your future please call AL McDONALD 382-9191, LARRY BROOKS 477-0141.
CANADA PERMANENT TRUST COMPANY

YOU CAN BE SUCCESSFUL IN REAL ESTATE
With professional guidance and training, you can be successful in today's market. If you feel you are not receiving the direction you need and want to be part of a progressive office, then feel free to call me, Cliff Salmond at Gardner Realty Ltd., 895 Fort St., 385-7721 or 477-3626.

Experienced wholesale auto parts salesperson required immediately. Only experienced need apply. Call J. Bonkes at Victoria Dodge Chrysler, 384-8174.

REAL ESTATE SALES
Wanted salespersons for new house sale, steady full-time job requiring a reliable self starting person.
RIDLEY BROS. DEVELOPMENT CO. LTD. 478-1721

SALESMAN WANTED: MUST BE free to travel two months. Salary plus commission. Involves selling from fair circuit on prairies. Living allowance. 386-2606.

SALESMEN REQUIRED
$20,000-$30,000 per year. Background in window conversion or construction helpful. Call Dopex Industries, 382-6300.

MONDAY MAGAZINE REquires sales people. If you are ambitious, hardworking, and enjoy selling a quality product, call Andrew Lynch, 382-6188.

24 SALES PERSONS and AGENTS

Realtor
Canada Trust
714 Goldstream Ave. 474-1234
No. 9-1537 Hillside Ave. 595-5171
2252 Oak Bay Ave. 595-5131

REAL ESTATE LICENCEES
The Canada Trust success story is the story of people . . . for it's our employees who uphold the Canada Trust "character." Quality Service. Integrity. Confidentiality. Fairness. Ability. Reliability. Thousands put their trust in Canada Trust each and every year . . . thanks to our employees.
Consequently, when we ask you to join our real estate team it will be an important decision for us We will be expressing our confidence in your talents and potential. But equally important, we will be expressing our confidence in you as a top-notch representative of Canada Trust.
SALES SUPPORT? You'll have it. National Referral System, In-house mortgage facilities, Bridge Financing . . . just to name a few.
FIRST RATE BENEFITS Group Life Insurance plus six other plans covering such things as sickness, disability, health, accidents and pension.
Why not talk it over with BOB HUGHES at your new Langford Office, 714 Goldstream Ave. at Millstream or residence, 592-2128.
or
DON TREGEAR of JOHN CABELDU at the Hillside Office 595-5171.
or
PETER PRIMGAARD at the Oak Bay Office 595-5131.

Real Estate Career Training Produces Success
Block Bros. will train you in sound proven methods enabling you to quickly reach your desired level of success. A sample is the new "Xerox" in-depth "Professional Selling Skills" technique. Successful prestigious salesmen just don't happen ,they are trained. Call today. Interviews by appointment only.
Block Bros. Realty
477-1841 478-5561 386-3231

Realtors
Four new salespeople are now associated with Boorman's at their new branch office at:
2045 Cadboro Bay Road
(Nr Fort and Foul Bay)
If you are thinking of a change, and would like to work in a bright new office, with lots of nearby free parking, contact:
JACK BOORMAN 386-7521
or
RICHARD McKENZIE 386-7521
Don't delay — there are only

GARDENING
hilda beastall

Now's the Time for Drying Herbs

Gathering and drying the leaves of herbs is a useful job for early summer in this southern Vancouver Island area. Relative humidity is low; there is a breeze and the sun shines.

These are not only ideal conditions for herb gathering and most of the drying, but also for producing the high oil content of the plants resulting in maximum aroma and flavor.

All this adds up to being able to enjoy the job if not pressed too closely for time.

First, is it worth while drying herbs for winter use? And if so, which should be attempted by the amateur?

Dried herbs are needed in winter as much as the fresh ones in summer. Apart from delectable flavors added to quite ordinary good food, there is a fact that less table condiments (salt, pepper, mustard, bought prepared sauces and dressings) are used when herb flavorings either fresh or dried, are part of your personal recipes.

Herbs also add an assortment of desirable minerals as well as small amounts of vitamins in place of only table salt and a set pattern of stimulating spicy condiments which may or may not aid wellbeing.

Some of our garden herbs live over winter here, and while their flavor and aroma is less during that season, they are there in the garden or on balcony or sundeck to be used fresh as needed.

In this group are thyme, rosemary, chervil, winter savory, and parsley in some gardens for early winter. These need not be dried unless for insurance against a hard winter or as gifts.

Sage is winter hardy in some gardens, not in others.

Top priority in gathering for drying will naturally go to herb plants used most often and those you feel are most necessary for the foods you serve.

To me, comfrey comes high on the list; not only for its subtle seaweed flavor but for the trace minerals contained and for the pleasant mucilagenous effect in soups and gravies.

Next in usefulness are sweet basil, summer savory, sweet marjoram, with dill leaves and mint also desirable.

During winter it is good to have dried angelica, sweet cicely and lemon balm when cooking fruits usually needing quantities of sugar to make them palatable but in the sweetening the fruits lose much of their nutrition, besides adding unwanted empty calories and contributing to tooth decay. A sad price to pay. These three herbs, fresh in summer and fall, dried in winter, reduce the sharpness of cooked fruits thus reducing sugar need to almost nothing. They are not sweeteners.

Herbs are gathered when air moisture has been dried off by the sun, around noon. Leaves are cut with their stems and spread on paper or trays in an airy warm place until crisp.

Thicker leaves such as comfrey and mint need longer drying; a low oven heat with door a little ajar can be quite suitable. Turn the leaves frequently; avoid scorching and dry only to the point of brittleness.

When cool, pack in pieces just as they are, into either glass jars having screw lids or into small plastic bags fastened with a tie. Label each one and store the bags in a large jar or tin to keep in a dark cool cupboard.

A second picking of many herbs for drying can be made in early August. Others are constantly available.

Favorite herbs are worth having in winter to add summer fragrances and flavors to everyday foods.

30 SITUATIONS WANTED

YOUNG MAN WITH WIFE AND two children desires position as caretaker and-or estate manager, prefer island estate. Honest, reliable, and skilled in all forms of maintenance and construction. Local reference available. Please write Box 670, Sooke, B.C. V0S 1N0.

CONSCIENTIOUS COUPLE WITH two schoolage children require caretaker — manager position for farm or large estate. Extensive experience looking after multi-million dollar property references on request. Write Victoria Press 224 for further details.

WILL BABYSIT IN YOUR HOME for the summer months. 385-5693.

33 BANDS, MUSICIANS and ORCHESTRAS

WANTED: PERSON FOR BEhind the scenes band management for band ready to travel. 652-1464.

EXCELLENT ALL ROUND drummer seeks working band, casual or steady. Barry, 478-7211.

FOR THE BIG-BAND SOUND COPPERTONES 384-1274

34 PRE-RECORDED MUSIC

WAYNE'S MUSIC FOR ALL OCcasions, reasonable rates. Phone 479-4835.

LLOYD'S MUSIC UNLIMITED, 25 years' dance know-how. 656-5614.

CANDU MUSIC
Well prepared for all occasions, receptive to all requests. 384-5521.

36 BUSINESS SERVICES and DIRECTORY

Accounting Service

BOOKKEEPING AND OFFICE management part-time for small businesses. Reliable, accurate, reasonable. Phone 382-8307.

Appliance Repairs

PORCELAIN CHIPS ON BATHS, appliances, annoying you? Let me repair and make it like new. Any colour — free estimates — reasonable rates. Anton's Porcelain and Tile Repair, 598-5609.

APPLIANCE REPAIRS, WASHers, dryers, stoves, reasonable rates. Phone Jim's Appliance, at 388-5363 anytime.

Appraisals

P. G. JACKSON LIMITED
All Types of Real Estate Appraisal anywhere on Vancouver Island
835 — 1070 Douglas Street 388-9102

REAL ESTATE APPRAISAL
Land Use Feasibility Studies
Magnus Realty 479-2314

Auto Glass

CALL US — 382-3031

BOSSOM GLASS CO. LTD.

OUR PRICES ARE LOWER SEE US FOR YOUR AUTO GLASS REQUIREMENTS AFTER YOU VISIT THE ICBC CLAIM CENTRE. WE ARE JUST ONE SHORT BLOCK AWAY AT 3347 OAK ST.

Blasting

SANDBLASTING
Will Do Big or Small Jobs
Will do brick, cement, wood, glass, steel, etc. Big buildings and small buildings, boat trailers and furniture. 388-7313.

Breathing Equipment

PROBLEMS BREATHING? Home respirators and nebulizers, oxygen and equipment. For volume use we feature Marx Oxygen Support System for brochures and information call Jack, no obligation. Wass Breathing Equipment, 2235 Shelbourne, 595-4331.

Cabinet Making

CUSTOM BUILT CABINETS, vanities and commercial fixtures. Phone 652-1808, evenings 479-0078.

Carpenters

DRYWALL, TAPING AND boarding, ceiling and wall textures. Two tones. Arches, etc. No job too small. Call us we're hard to beat. 383-3462 anytime.

CLARK'S CONSTRUCTION, framing, siding, foundations, renovations. Residential and commercial. Free estimates. Phone 479-5020, or 479-5128.

GENERAL CARPENTRY, concrete additions, fencing, roofing and framing. Best prices in town. Phone between 5 and 6 p.m. 385-4255.

REPAIRS, REC ROOMS FINished, etc. No job too small, very reasonable rates, free estimates. Phone 477-2898.

VERSATILE HOME MAINtainer, carpentry, renovations, cabinets, painting, papering. Quality work. Adam, 385-3090.

QUALITY HOUSE FRAMING and renovations, and additions, etc. Reasonable prices. 382-9530, 384-4085.

ADDITIONS, RENOVATIONS, home improvements, sundecks, concrete forming, Ron Campbell, 477-9354.

EXPERIENCED FRAMING crew available now. Phone 652-3602 evenings.

FINISH CARPENTER, FREE ESTimates and advice gladly given. 388-4065.

CARPENTER NEEDS WORK, will estimate siding and finishing. Phone anytime, Joe, 478-1025.

FRAMING WANTED, HOUSES, duplexes, sundecks, carports, all jobs considered. 478-2393.

EXPERIENCED CARPENTER, finishing, framing, remodelling by hour or contract. 479-0148.

FRAMING CREW, CUSTOM houses our specialty, free estimates. 656-1897.

REASONABLE RATES FOR framing, we have our own concrete form. 656-7143, 595-3862.

HOUSE FRAMING, HOME IMprovements, additions, renovations, L. Leek and Sons, 386-7490.

SMALL JOBS ML SPECIALTY. Howie, 478-4705.

CERTIFIED CARPENTER, REAsonable rates. 479-9423.

FRAMING CONTRACTS WANTed. Call Island Framing 652-3572.

Carpets and Linoleum

HOURIGAN'S
CARPETS AND LINOS LTD.
FLOOR COVERING SPECIALISTS
715 PANDORA AVE. 386-2401

CARPET TREND
MOVING DAY SPECIALS
Prices on all inventory are slashed — in some cases
Below Our Cost
See Ad Misc. Section for Details
Corner of Skinner and Langford (Vic. West) 386-7501

CARPETS, LINO, AND TILE professionally installed. All work guaranteed. Free estimates. 382-9326.

COMPLETE CARPET CLEANING services, free pick-up and delivery. Free estimates. All work guaranteed. 477-7864.

EXPERIENCED IN LAYING carpets and lino, guaranteed, reasonable. 478-7886, after 5 p.m.

CARPETS AND LINO INstalled. Reasonable rates. Free estimates. Phone 384-1656.

EXPERIENCED INSTALLER Carpets, lino. Free estimate. 658-8070.

CARPETS AND LINO INtalled. Reasonable rates. Free estimates. Phone 384-1656.

Carpet Cleaning

RON'S CARPET CLEANING
12c square foot. Phone 658-5995.

Cement Contractors

SMALL JOBS OUR SPECIALTY. Carports, driveways, sidewalks, patios, basements. Quality workmanship guaranteed. Free estimates. Reasonable rates. 382-0982.

MITCHELL BROS. CONCRETE Co. Residential and commercial cement finishing. Quality workmanship guaranteed. Call Bill at 384-7501.

SPECIALIZE IN BASEMENTS, carports, sidewalks, patios. Free estimates. 388-4806.

HOUSES RAISED, MOVED, foundations, floors, driveways, patios. Free estimates. 382-3709.

36 BUSINESS SERVICES and DIRECTORY

Cement Contractors

CEMENT PATIOS, SIDEWALKS and driveways, good satisfaction guaranteed. Free estimates. Low prices. 477-3775.

Chimney Repairs

CHIMNEY REBUILDS, REPAIRS, linings, duck pointing, all phases of expert licenced work, all work guaranteed. 388-9255.

Cleanup Services

BASEMENT GARAGE AND yard cleanup, hauling. Residential and commercial. Free estimates. Call mornings before 9 a.m., afternoons after 4 p.m., 388-4678.

NO CHARGE AND UP
Two young responsible men have large truck. Basement, attics, composts, etc. Very reasonable. Bob's, 386-2451 anytime.

RELIABLE, RESPONSIBLE, reasonable. Cleanup and hauling services. Anything - everything. 382-3623.

CLEANUPS AND HAULING, junk, furniture, composts, garages, yards, basements. Free estimates. Eugene, 383-3528.

PROMPT — EFFICIENT
Yards, basements, hauling of debris. Complete janitorial service. Call Larry, 477-8711 or 652-4322.

FREE REMOVAL FREE
Any unwanted household items and furniture; and clean-ups. 385-8385, 388-6275, pager 732.

CLEANUP, MAN AND EMPTY truck looking for work; reasonable. 385-7965.

I STILL HAVE CHEAPEST rates. Hauling, cleanup. 383-13383 or 384-9847.

PAINTING INSIDE AND OUT, general repairs, reasonable. 479-4446.

BASEMENTS, ATTICS, YARDS, compost boxes and general hauling. 658-5406

MAN WITH TRUCK WILL DO spring clean ups, reasonable. 382-2348.

LAWNS, ROTOTILLING, MOVing, hauling, clean-up, chain saw work. 479-5244, 385-5620.

BASEMENTS, COMPOST, YARDS, you name it. 479-3689.

MAN WITH PICKUP — SMALL cleanups, anytime. 388-6049.

Contractors

HOUSE RAISING
Do you need a basement? Call Quality House Raising with the most modern Unified Jacking System. Call 383-2322.

WHEATON CONSTRUCTION LTD.
General Contractors
Building Consultants
385-5702

CRAMER
Additions, renovations, Custom homes, free estimates, reasonable rates, fast and efficient skilled workmen. For no muss or fuss call us 477-7511.

BETTER BUILT CONSTRUCtion. Garages, sundecks, sidewalks. Special consideraton to O.A.P. 598-7219, 595-4451.

R. J. RESTALL CONSTRUCTION Ltd., framing and general contracting. Quality guaranteed. 478-0430.

FARMER CONSTRUCTION
Design — Renovations
388-5121

K. HEYDE CONSTRUCTION LTD. Framing, finishing and siding crews. 479-5640.

G.V.T. CONSTRUCTION
Framing, quality finished, 595-3023.

FRAMING CREW, CUSTOM houses our specialty, free estimates. 656-1897.

CONSCIENTIOUS HOME IMprover by the hour or contract. George, 382-3490.

FRAMING CONTRACTS WANTed. Call Island Framing, 652-3572.

Drafting

TEN YEARS EXPERIENCE IN contract and residential drafting. Free estimates. 386-6065.

Drain Service

A COMPLETE SEWER, DRAINage and septic field service, cleaning, repairing, installations, etc. 384-8967, nights 477-0509.

Draperies

HOURIGAN'S
Floor Covering Specialists
NOW SHOWING
DRAPERIES
PROMPT IN-HOME SERVICE
715 PANDORA AVE. 386-2401

Dressmaking

DRAPERIES, LADIES, CHILdren's dressmaking and alterations, good fittings, reasonable. 477-1018.

Drywall

DRYWALL, TAPING AND BOARDing, ceiling and wall textures. Two tones. Arches, etc. No job too small. Call us we're hard to beat. 383-3462 anytime.

TOP QUALITY DRYWALL
Boarding, taping and various textures. Satisfaction guaranteed. 474-2045.

EXPERIENCED DRYWALLER, reasonable rates. Phone 474-1646, Randy.

COMPLETE DRYWALL SERvices, quality work at lowest prices. Phone 595-6482, anytime.

Electrical Contractors

NEW HOUSES WIRED, OLDER houses rewired. Service changes, renovations, commercial wiring, electric heating installation. Reasonable rates. Satisfaction guaranteed. Call for an estimate today. SIRWEL ELECTRIC LTD. 595-3876.

C.J. WELLS ELECTRIC LTD. All forms of residential wiring done by journeyman electrician, at reasonable rates. Call Jim Caudwell, 479-4585.

OLDER HOMES REWIRED — NO down payment. We finance at bank rates with approved credit. EDDY'S ELECTRIC — 385-7565

FIRESIDE HOLDINGS LTD.
Residential, new and rewiring
478-9475

Excavating

MATTSON BOBCAT SERVICE
Excavating, sewer lines, drainage installations, septic fields and all backhoe work. Hauling and cleaning up. Also a complete line of landscaping work (from shrub planting to rock work and terracing or fencing). Work is 100% guaranteed with fast, efficient service. Free estimates. 384-0277.

EXCAVATING, LAND CLEARing, road building, demolition, sand and gravel equipment rentals, 24-hour service. Radio controlled.
O.K. Trucking Co. Ltd.
Bus. Office, 2840 Nanaimo, 386-3474
Dispatcher, 2720 Turner, 382-6136.

SOOKE BOBCAT SERVICE
Excavating, sewer lines, septic fields and backhoe work. Hauling and cleanup work. All work guaranteed, with fast efficient service. Gulf Islands and Up Island included. 642-5350.

WELCH'S DIESEL BOBCAT AND Trucking, Caterpillar, excavation, backhoe, ferracing, rotovating, sewer and drain installation, clean-up and hauling. Reasonable. I care. 658-5501.

BOBCAT SERVICE, — COMMERcial and residential, landscaping, basements, back filling, backhoe, and rotovating. Contact Juan De Fuca Lawn Services. 388-9153 (res. 478-9917).

SEWER AND SEPTIC INSTALLation, guaranteed and insured. Call Brian, 479-2595.

ROBERTSON'S EXCAVATING 450 Case, land clearing, bulldozing and backhoe. 595-8530.

Fencing

FENCING AND GATES — ALL types in wire or wood supplied, installed or repaired. Island Chain Link Fencing Ltd. For free estimates phone 477-0332.

VAN ISLE CHAIN LINK FENCing. 386-1841.

36 BUSINESS SERVICES and DIRECTORY

Fencing

FENCES BUILT OR REPAIRED any style, reasonable rates. 382-2732, 478-1050.

Flooring and Sanding

M&M FLOOR
Nights: Al 386-3078—Mike 652-4308
COMPLETE FLOORING CENTRE
Hardwood, Carpets and Linos
532 William St., 384 0343

Gardening

QUALITY GARDENING
Is your garden too much for you to handle alone? Don't be discouraged. I can help. Clean ups, maintenance, planting, pruning, spraying, lawns, etc. 478-0278.

DUTCH LANDSCAPERS. LAWNS, rockeries, planting, redesigning, cleanups, power raking, low maintenance gardens. Government certified spraying, fencing, patios. 384-7653.

HARVEY'S LANDSCAPING AND garden service, new lawns and design, lawns cut, maintenance by contract. Fong 384-8621, 479-7078.

OLDER UNIVERSITY STUDENT, very experienced in Victoria gardening, no job too large, call 592-7937, 382-0248.

QUALIFIED, EXPERIENCED gardening and lawn maintenance available. Very reasonable rates. 477-3953.

JUAN DE FUCA LAWN SERVICE (also landscaping). Experienced and guaranteed. 388-9153 (Res. 478-9917).

CLEAN-UP AND STEADY garden maintenance. G. Barta, 479-9278.

COMPLETE GARDEN CARE Reasonable monthly rates. 382-5475. 595-2861.

GARDENING AND TREE PRUNing, ornamentals, hedges trimmed. Reliable service. 383-8363.

FRANK RANOGAJEC: DO EXpert job of landscaping, pruning and general gardening. 477-5335.

Glass and Glazing

WINDOWS
Change wood to aluminum, single to thermo with Ever-brite. 384-1423, 658-8817.

Gutter Cleaning and Repair

Aluminum Gutters
5" CONTINUOUS in baked enamel
B.C. ALUMINUM 479-7121
"THE NAME YOU KNOW"

G.V.T. ALUMINUM
Gutters, soffitts, siding, 5-year guarantee, 595-3023, 595-6289.

Handymen

JACK OF ALL TRADES. CARpenter work, painting, cement, roofing, chimney repairs and removable. For free estimate. 598-4780.

WILL DO PAINTING, CARpentry repairs, landscaping. Have many skills, call now for low price on anything, no job too small, 386-3047.

GARDENING, INDOOR-OUTDOOR painting, garbage hauled. Etc. Phone Mike 656-2767.

CARPENTER—HANDYMAN WILL do any work around your house. Reasonable rates. 479-8807.

Home Improvements

IMPERIAL BUILDING MATERIALS LTD.
The Builders Supply House
KITCHEN CABINETS AND VANITIES
By Longbell and Merit
OUR EXPERTS WOULD BE HAPPY TO HELP YOU PLAN YOUR REQUIREMENTS.
DROP IN AND SEE OUR DISPLAYS!
BUY WHERE THE BUILDER BUYS FOR LESS
2955 DOUGLAS ST.
386-1401
STORE HOURS

ALCAN BUILDING PRODUCTS
Almetco Div.
SAVE HEATING DOLLARS
Storm Windows — Thermal Glass
Alcan Siding
Days 652-3901 Eves. 652-2761

TILE SETTING ALL TYPES, free estimates, low prices. Ask for Jim, 478-5679.

COMPLETE HOME RENOVAtions by qualified workmen, 652-1808, evenings, 479-0078.

PLUMBING, CARPENTRY, electrical, renovations, labour $5 per hour. 383-1233.

FEATURE KITCHEN CENTRE
464-A Burnside Rd. East. 385-4821
QUALITY WITH ECONOMY

Insulation

GLACIER INSULATION LTD.
All types of insulation. 388-6844.

Landscaping

BARKER LANDSCAPING LTD.
—since 1940—
Lawn specialists. Expert and considerate garden layout and shrub placement — sketches — ideas. Our expert stonemasons can build you anything in rock or slate — walls, patios, pools or pillars — etc. For a free competitive estimate, call 595-8323. Terms.

SAANICH LANDSCAPING
15 years experience, complete service. Stonewalls, patios, lawns. Good quality, lowest price. 479-6490.

CHRIS DESIGN LANDSCAPE Ltd. Designing and redesigning all phases of landscaping and garden maintenance. For free estimate call Chris MacLean, 384-4078.

CAPITAL LANDSCAPING AND stonework. Free estimates. Satisfaction assured. 477-9712.

36 BUSINESS SERVICES and DIRECTORY

Landscaping

SERVING THE PENINSULA. ROtovation and front end loader work, professionally done at a reasonable price. 652-2881. After 5 p.m. 652-5753.

Masonry

FIREPLACE FACINGS, SLATE, stone or brick. Rebuild old fireplaces. Guaranteed workmanship. 382-4555.

STONEHENGE MASONRY Quality stone work. Free estimates, references. 478-3730 evenings.

MY SPECIALTY IS FIREplaces, brick and stone work, 479-5075.

CHIMNEYS, FIREPLACES, brick and rock work. Call 7:30 mornings, or 5 p.m., 385-0572.

ALL TYPES OF MASONRY work. Concrete sidewalks. Phone anytime, 385-0376. Free estimates.

Moving and Storage

BIG OR SMALL. WHY PAY BIG prices for reasonable, reliable experienced movers. Pensioner rates. Estimates. Guaranteed. 382-5625.

FLASHBACK CARTAGE. HOUSEhold aid apartment moving. Fast and efficient service. 388-6275, Pager 607, 595-4972.

ROBERT'S TRANSPORT
Household, apartment, office moving. Insured, experienced, reasonable. 658-1055.

FRANK'S DELIVERY
Small moves and pickup delivery service. $9.00 an hour, 1 man. $14.50, two men. 382-5275.

MOVING AND DELIVERIES, APpliances, furniture households. Eugene, 383-3528.

Painters and Decorators

ISLAND DECORATORS
Painters Paperhangers
Spray Painters
Plaster Repairs
Convenient Time Payments
383-9059 Eves. 382-1479

BROTHERS PAINTING AND DECORATING
Free appraisals, cost consultant. All types of painting. All types of repairs. Commercial, farm, residential. Lowest rates. Terms. Work guaranteed. 383-8112.

IF QUALITY AS WELL AS price is important, call Specialty Painting at 595-4424 for a painting estimate. FULLY qualified with solid references.

ARCTIC PAINTING AND DEcorating. Paper hanging, plaster repairs, spray painting. Residential, commercial. Free estimate. 477-7614.

2 UVIC STUDENTS WITH painting experience will do good fast work for reasonable rates. Phone anytime at 388-9253 or 592-1551.

ONE LONELY PAINTER NEEDS work, can get help if you want the job done fast. Satisfaction guaranteed. 383-9730.

OLDER PAINTER WITH 30 years of varied experience seeks permanent position in apartment block, etc. 385-8028.

DOWSON PAINTING CONTRACTOR, RESIDENTIAL COMMERCIAL: WORK GUARANTEED. Free estimates. 385-6042.

PAINTING AND DECORATING, reasonable rates, satisfaction guaranteed. Terms. 595-4905. 479-2473.

INTERIOR AND EXTERIOR painting and paper hanging. Prompt and efficient. Phone Joseph Highton, 477-2839.

EXPERIENCED PAINTER. Interior, exterior, 15 years' experience. Reasonable low rates. 386-2068 after 6.

SILVER BARON PAINTING AND Decorating. Low cost textured coating and exterior painting. Why pay more? Phone 388-5464.

BMB PAINTING AND ROOFING Free estimates, reasonable rates, paper hanging and drywall repairs. 642-4522.

QUALIFIED, EXPERIENCED exterior house painter available. Lower than union rates. 477-3953.

SEMI-RETIRED. QUALITY work, reasonable rates. Albert Roberts, 388-5651.

FOR QUALITY AND SATISFACtion, interior and exterior, call Fairco Painting, 478-1254.

WILL DO EXTERIOR PAINTING, reasonable rates. Free estimates. 383-6185.

GET YOUR PAINTING AND DEcorating done now. 388-6543.

Plasterers

JIMMY'S PLASTERING AND stucco plastering, stucco, patching, lathing, paint old stucco. Phone Jim at 478-1118, after 5.

COLEMAN PLASTERING
Lath, plaster and stucco. 478-9976

STUCCO WORK, PLASTER REpairs, renovations, 385-1908.

Plumbing and Heating

R. BALES LICENCED PLUMBER will do alterations, renovations, and repairs at low cost. I guarantee my workmanship. 382-1653.

RTLIABLE PLUMBING AT THE right price. Call Kevin Laurie, 477-8831, licensed.

Roofing and Siding

HESLOP BROTHERS ROOFING. Complete roof service. Roofs repaired, demossed, chemically treated to restore color. Cedar and asphalt. 479-3274.

PARKER JOHNSTON LTD.
1855 BLANSHARD 382-9181
"Roofing Victoria Since 1935"

Tailors

OAK BAY TAILORS
Tailoring, alterations ladies and men Quality leather alterations. 1826 Oak Bay Ave. 598-4131

BRITISH CUSTOM TAILORS
1311 BLANSHARD 383-2632

Tree Service

MT. VIEW THREE SERVICE
"Everything in Trees"
Fully insured. 479-3873 (24 hr.)

36 BUSINESS SERVICES and DIRECTORY

Tree Service

Greenleaves
TREE PRESERVATION
479-8525 386-1611
for beautiful trees

CEDARDALE TREE SERVICE
385-9931

TREE WORK, ANY AREA, FREE estimates, low rates, insured. 642-5045.

BIG WIND TREE SERVICE
Low rates. 388-6115.

Window Cleaning

HUGHES RESIDENTIAL WINdow cleaning. Free estimates. 2932 Blackwood St. 386-2582.

38 TRAVEL

FLY RENO
DIRECT
FROM
VICTORIA
EVERY WEEK
7 NIGHTS INCLUDES
Accommodation, transportation, casino packages, side tours in some options.
From $169 per person, sharing
WHITTOMES TRAVEL
J. H. WHITTOME and CO.
1111 Blanshard St., Victoria
386-1271
126 Station St., Duncan
748-8128
Reliability and Dependability Since 1898

2-BEDROOM WATERFRONT condominium on Maui for rent during July. Automobile available. Phone 658-5764.

MAUI - HAWAII, BEACH FRONT, furnished, 1-bedroom apartment, special rates. Phone 592-6084.

WAIKIKI ONE-BEDROOM CONdominium, fantastic view of ocean. 592-4659.

TWO NON DRIVERS WILL share expenses for ride to Ontario. Phone 592-7109 between 7-8 p.m.

WAIKIKI, 1-BEDROOM CONdominium, 388-6474, between 9 and 4, Monday-Friday.

39 PERSONALS

GLORIA PLANTE, LAST KNOWN address: 1200-132 Avenue, Edmonton, Alberta or anyone knowing her whereabouts, please contact Centennial Mall Regional Office, 170th Street and Stony Plain Rd., on a matter of urgent personal concern.

SINGLE MALE, 46, SOCIAL drinker, smoker, desires to meet lady, approx. same age. Nanaimo & Courtenay area for outings, threatre. Victoria Press, Box 354.

GENT, EARLY FIFTIES DEsires to meet lady for outings, companionship. Reply to Victoria Press Box 330.

YOUNG BACHELOR MAN, 34, would like to meet a very lonely lady for outings. 385-0314.

WHO CARES IF YOU ARE PREGnant? Birthright does. Phone 384-1431.

40 BUSINESS PERSONALS

MID-SUMMER AT ARDMORE GOLF COURSE
Friday June 17th only, 45 per cent off entrance fee. Transfer credit of $100 to be given to members of other courses switching to Ardmore. 40 per cent off all golf clubs and bags. You are invited to the official opening of Ardmore's multi-thousand dollar automatic sprinkler system.
Free Golf For Everyone All Day
Ribbon cutting ceremony at 6 p.m. with sprinkler display.
656-4621

SINGLE PARENTS
Own your home. Income or down payment no problem. We can provide a program suitable to your needs.
KEN MILLAR
382-6048
386-0130

HYPNOSIS
Stop smoking, lose weight, redirect Nervous Energy
ALPHA NEW-THOUGHT CENTRE
595-4022

RESERVE A WATERBED AT the Oxford Tower Inn 133 Gorge Rd. East. Enjoy our indoor pools and sauna. Now owned and operated by the Friendship Inn. For reservations phone 388-6431.

ADAM'SONS SOLAR SERVICE
We design and build solar systems that can save 25 to 50% of your heating cost, for estimate call 478-5401.

GLADYS, IT'S QUITE NEW AND not in the phone book. It's on Blanshard just north of the Arena. Let's try again tonight. — Frank.

PRESERVING OF FLOWERS for sentimental reasons, wedding bouquets, corsages, orchids from Hawaii etc. 595-0713.

DOCUMENTS, MANUSCRIPTS OR what have you expertly typed by legal secretary. Divorce a specialty. Phone 386-9617.

MAKE A FRIEND. ENQUIRE Van-Isle Write-A-Mate Club, Site 33 — Box 38, R.R. 1, Lantzville, B.C.

THE MEN'S BAR
Complete selection of accessories and unique gifts for Father's Day. Quality. 3582 Quadra St. 383-2611.

SIGN PAINTING, SHOW CARD work, also display cards, etc. 656-6837.

MRS. PAYNE-JONES, TRANCE medium. Questions answered. 386-3603.

TAI-CHI LESSONS
Introductory course, 4 weeks. $15. Phone Malcolm 385-6345.

40 BUSINESS PERSONALS

MARUEEN'S MACRAME
119-200 Dallas Rd., planters, tables, wall hangings and others. Have many pictures and samples to choose from, or your own ideas. Reasonable prices, fast elegant work. 385-7236.

LONELY? WRITE EMILY QUEST Friendship Bureau, P.O. Box 5220, Victoria.

42 EDUCATION

HAVING TROUBLE
finding a job0 Could it be because others are better qualified? At Sprott-Shaw we train people with skills employers want. Perhaps we can help you! Call now for an interview — there is no obligation. Call Sprott-Shaw College of Business, 1012 Douglas Street. 384-8121.

A DAYCARE THAT DOES
We have July openings for preschool age children 3, 4, or 5 years of age. Also taking registrations for September.

Lunch subsidy, organized programs.

Your child receives individual attention in our spacious centre. 598-6793, anytime.

TUTORING — PROFESSIONAL help by experienced teacher. French, math, new and old methods. 598-2331.

43 DANCING

NIGHT CLASSES IN BALLROOM dance starting. Teacher training for former and prospective dance students and instructors. No experience necessary. Reasonable rates. Rolando method, R. J. Taylor, Instructor. Write or phone Dancenergy, 1322 - A Government, 384-3841 24 hours or 383-5562 a.m.

PRE-REGISTRATION FOR SEPtember, 1977. Tap, ballet classes Langford, Colwood area, pupils accepted from 5 years and up. $6 per month. Call Mrs. Williamson. 478-7207.

BALLROOM DANCE LESSONS starting. R. J. Taylor Rolando Method. Reasonable rates. Dancenergy 384-3841, 383-5562.

60 FUEL

SPECIAL — SPECIAL
1 big truck load of mixed wood $9.95
1 big truck load of fir mill wood, $24.95
1 load of sawdust, $30.00
Best Fuel 384-5524

MANDER TRUCKING LTD.
Sawdust, shaving and hog fuel. 477-5053, 479-7629.

63 TIMBER

WANTED TIMBER
FELLED, BUCKED or STANDING
Fir, Cedar or Hemlock
Ideal Sawmill Ltd. 385-0441

ONE SET ELECTRIC RADIO whistles, good condition. Phone 746-5413.

65 BUILDING SUPPLIES

Butler
Butler Brothers
NO. 1 RGH. CEDAR FENCE BOARDS

1x6 — 6'	$1.08 ea.
1x6 — 8'	$1.44 ea.
1x6 —10'	$1.80 ea.
1x8 — 6'	$1.32 ea.
1x8 — 8'	$1.76 ea.
1x8 —10'	$2.20 ea.
4x4 — 5'	$1.95 ea.
4x4 — 6'	$2.50 ea.
4x4 — 7'	$3.20 ea.
4x4 — 8'	$3.70 ea.

FARM FENCING

10.47-12"x20 rods	$64.95 roll
10.47-4"x20 rods	$62.25 roll
8.45-6"x20 rods	$72.95 roll
9.39-6"x20 rods	$73.25 roll

PRE-CUT CEDAR PICNIC TABLE
$19.95 ea.
(NOT ASSEMBLED)
2046 Keating X Road
652-1121
Open Mon. to Fri.
7:30 a.m. to 5:30 p.m.
Sat. 8:00 a.m. to 5:30 p.m.

MOORE WHITTINGTON LUMBER LTD.
2614 BRIDGE ST.
386-1331
DOOR SALE
CLEARANCE of all doors in MW SHOWROOM
20% OFF
Front doors
Back doors
Inside doors
Solid core doors
French doors
HOURS MONDAY to FRIDAY
8 A.M. to 5 P.M. 386-1331

SAANICH LUMBER YARDS
3041 Douglas St. 385-2486
Material for 13 x 20 garage, roofing extra $340.00
Compost Box, 4 x 6 $10.00
Work Bench materials $12.00
8 x 10 Greenhouse
Sabot Dinghy Kit
Garden Shed, 6'x7'6"
Chicken Coop, 6'x7'6"

WANTED: USED TIMBERS
16 — 4"x10"x26', 4 — 6"x12"x16', 1 — 6"x12"x20', 1 — 6"x12"x30'. Require other assorted sizes. Will consider dismantling structures. Phone 743-2277 after 5:30 or write G. Aune, 2331 Mill Bay Road, Mill Bay, B.C.

HARDWOOD
Over thirty varieties in stock. Maple chopping block. Laminated table tops. Hardwood dowlings. Compare our prices. Norse Craft, 2825 Bridge St., 383-4233. Open Saturday.

65 BUILDING SUPPLIES

HOME LUMBER & Building Supplies
470 Ardersier Rd.
385-8711
Framing Lumber
STD. & BTR. FIR
Price per 1000 FMB

2x4—6'	$ 80
2x4—7'	$ 95
2x4—92¼ Stud	$215
2x4—8'—20'	$229
2x6—8'—20'	$229
2x8—8'—20'	$215
2x10—8'—20'	$289
2x12—8'—20'	$289

STD. & BTR. HEMLOCK

2x4—6'	$ 69
2x4—7'	$ 89
2x4—92¼ Stud	$189
2x4—14'	$169
2x8—12'	$169
2x8—14'	$169
2x10—8'—20'	$229
2x12—8'—20'	$229

FIR PLYWOOD

4x8—⅝ T-G	$10.50
4x8—½ Std.	$ 8.50
4x8—⅜ Std.	$ 6.25

D UNSANDED

4x8—5-16	$4.50
4x8—⅜	$5.00

GYPROC SPECIAL
4x8 - ⅜" $2.85
4x8 - ½" $3.15
Price per 1000 Sq. Ft.

½" GYPROC	$ 95
½" FIRESTOP	$105
⅝" FIRESTOP	$120

ALSO STOCKING
Joint Cement, Filler, Tapes, Bead, etc.

STUCCO WIRE
16—16" $19.50
Tar Paper $ 5.50

INSULATION
Price per 1,000 Sq. Ft.

R7 FIBERGLAS	$76
R12 FIBERGLAS	$130
R20 Fiberglas	$220

Deliveries made anywhere on Vancouver Island. Before you buy compare our prices. For quality service and guaranteed savings, phone:
385-8711
386-3374

IMPERIAL BUILDING MATERIALS LTD.
The Builders Supply House
15% DISCOUNTS TO JUNE 30!
KITCHEN CABINETS BY LONG BELL and MERIT
See our fabulous new displays including merit new door designs.
LATEX Fence Stain $4.95 Gal.
OVAL MIRROR
Gold—22x29
$17.95 each
5 mm FLOAT MIRROR
24x36 — $14.95 ea.
BUY WHERE THE BUILDER BUYS FOR LESS
2955 DOUGLAS ST.
386-1401
STORE HOURS
Mon. - Fri. 8 - 5. Sat. 8 - 12
Member of Victoria HUDAC

CLARKE DOORS LTD.
542 Hillside Ave.
386-8861
"The Door Specialists"
Stanley Thermal Metal Entry Door Units
Pre-Hung Doors
Pocket Doors
Bi-Folds
Hardware

10x10 FT. CEDAR BEAMS, 18', 16', 12' and 6', air dried for 10 years; also, lumber, doors, windows, all reasonable offers considered. Phone 592-6587.

DEMO SALE — BRICKS, WINdows, furnace, etc. 572 Dallas, daytime 382-8697.

70 MUSICAL INSTRUMENTS

KAWAI KEYBOARD STUDIOS
New organs from $995
3621 Douglas 386-3912

4 PIECE GRETSCH DRUM SET, plus cymbals, $350. Call Dave, 385-2718.

4 HIGH PITCHED, LUDWICK concert toms, as new. 598-8442.

70 MUSICAL INSTRUMENTS

MOVING SALE
Continues at
Scott PIANO & ORGAN
612 FORT
Very good selection to choose from at very low prices.
386-2434

Our Organ Prices ARE LOW
Because of our high sales volume gained thru our stores in Vancouver, Kamloops and Vernon. High volume means low prices.
ORGANS from $949
PIANOS from $995
383-8711
and ASK FOR more information

CASCADE ORGAN & PIANO
WHSE. NO. 2-370 GORGE RD. E.
Behind McDonald's Supply

WE CARRY
Vancouver Island's most complete stock of sheet music and books. Try us at
NELSON'S Music Centre
1315 GOV'T 385-9728

1 Only Kincaid Piano returned from rental. Special $995
Reg. $1295
See Reg. Stone at
SOUND OF MUSIC PIANO AND ORGAN CENTRE
1517 Quadra 383-0239
CLOSED MONDAYS

SCOTT PIANO and ORGAN
Hillside Mall Store
is co-operating in the
Moving Sale
595-1775

Rent to Own
pianos and ORGANS
Gleeson Music City
HOME of HAMMOND ORGAN and HEINTZMAN PIANOS
714 FORT 388-9632

FENDER RHODES
Suitcase piano. Used, but in excellent condition $1595
HALL-FAIRFIELD
"DOORWAY to YOUR WORLD

80 BOATS and MARINE

Oak Bay Marine

SALES AND SERVICE

DEALER FOR

KONG & HALVONSEN
ISLAND GYPSY
DIESEL TRAWLERS

DAVIDSON SAIL BOATS
DAVIDSON DIESEL CHUGGERS

GREW BOATS
SANGSTER — BOATS
CAMPION — BOATS
ZODIAC INFLATABLES
EVINRUDE OUTBOARDS
OPEN 7 DAYS
1327 BEACH 598-3393

DIESEL TRAWLER YACHTS

KONG AND HALVORSEN "ISLAND GYPSY DIESEL CRUISERS"
New in Canada — Exclusive Canadian dealer. Available in 30, 36, 44 and 57 ft. models. Built in the finest of traditions as established by Kong and Halvorsen Marine and Engineering Co., builders of some of the finest boats in the world. Absolutely the very finest in quality and craftsmanship. You won't be disappointed. Why not be the very first to own this prestigious diesel yacht.
30' MODEL ON DISPLAY AT
OAK BAY MARINE SALES AND SERVICE
1327 Beach Dr. 598-3393—598-1921

GOLDSTREAM MARINE
HOURSTON Glasscraft
CAMPION
EVINRUDE Outboards
ROADRUNNER trailers
NOW OPEN
for your convenience
Mon.-Fri. 9 a.m.-8 p.m.
Sat. 9-5, Sun 1-5
2994 Jacklin Rd. 478-8391

ALL FOR $2900 — 17' STARcraft, fiberglass runabout, with removable, hard-top and canvas, 80 and 6 Horsepower Johnsons EZ load trailer, with new surge brakes, extras include 25-gallon tank, compass, spotlight, etc. 598-3992 evenings, or view at 1624 Hampshire Road, anytime.

BOAT SHOW
THIS WEEKEND
June 11-12

Call DICK CHUDLEY at National Boat Sales, White Birch Rd., Sidney, 656-3965. Eves. 656-5751.

MUST SELL — $14,900 OR BEST offer. Older 36-ft. cruiser. Cedar on oak. Chrysler V-8. 220 gal. fuel, 4.5 gal.-hr. at 10K., 90 gal. FW, 6 berths. Full galley and head. AM and CB, comfy and roomy. Ideal for family. Ready to go. 723-6309 after 5 p.m. or weekends.

NEW '76 SANGSTER, CAMPION, OUTBOARD PACKAGES—ONLY 3 LEFT
For Victoria's lowest package prices and best after-sales service call
OAK BAY MARINE SALES
598-3393 1327 Beach Dr.
At The Marina

32' GRENFELL
An exceptionally fine boat by McQueen. Construction is wedge seam with double planking. She is unbelievably spotless throughout. Boathouse included. Van Isle Marina. 656-1138.

Chrysler Outboards
British Seagull
SALES — PARTS — REPAIRS
KEN PRASING EQUIPMENT
478-9313 934 Goldstream Ave.

GRAMPIAN 26 SAILBOAT, EXcellent cruising and racing boat. Fully equipped, 6' headroom, sleeps 5, sails plus spinnaker, 9½ horsepower Evinrude, knotmeter, many other extras, $14,500. 384-3837 after 5 p.m.

MY 26 FT. CABIN CRUISER needs mechanical tuning, the bottom needs painting, the cabin and decks need cleaning and some varnish, do it yourself and save. Offers, trades invited, 478-7296.

IVE-ABOARD FIBREGLASS houseboat cruiser, 155 OMC fresh water colled, fri-hull handlaid, sleeps 6, excellent condition and financing. Drastically reduced, $14,300. 656-5448.

21' REINELL CRUISER
165 OMC, I-O. Ready to go! $7295. Contact BOB ALLISON at REG MIDGLEY MOTORS, 385-8755. DL002WA

KIT—BOATS
New 20' runabouts and cruisers, from $1,500. New cruiser with diesel or gas power, from $6500. 656-6806.

MERCURY MARINE

BELL BOY
FIBERFORM
CANAVENTURE

CHOICE BROKERAGE

28' FIBERFORM
Command Bridge
—2 165 Mercruisers, F.W.C.
—Swim Grid, sounder
—Radio, anchor pak
—110 — Alcohol stove
—Shore power
$24,995

24' BAJA C.B. (1976)
—233 Mercruiser F.W.C.
—Swim grid
—heater, sounder
—anchor pak, power winch
—shore power
—much more
$17,995

2250 BAYLINER
Skagit Offshore
—full camper top
—standup head
—full galley
—anchor pak
—trailer with brakes
$11,750

A Boat for Every Budget at
MERCURY MARINE
800 Cloverdale
385-1457

ZERO CALORIE LUNCHOURS plus see our special of the week. Immaculate Chris Cavalier Excress Cruiser. Priced to sell with near new power, $9,950. Victoria Boat Mart, 453 Head St., 383-3324.

OVER 80 BOATS
12'-40' POWER-SAIL
BANK FINANCING O.A.C.
OAK BAY BOAT BROKERAGE
1327 Beach Drive 598-1921

LET'S MAKE A DEAL! I HAVE a 1974, 23-ft. Deluxe Holidayer travel trailer I don't use. Do you have an 18 to 20 ft. I-O fibreglass hardtop boat you don't use? Let's trade. 112-245-7590, 245-3946.

22' K-C THERMOGLASS BRIDGE double control, 188 Merc I-O, FWC, low hours, trim tabs, C-B sounder, galley pack, anchor, dinghy, and more. $14,500. 598-5812.

23' UNIFLITE EXPRESS CRUISER will trade for motorhome or truck and camper. ($9,000). 658-8779.

1975 GLASS-PLY SOFT TOP, 130-270 Volvo inboard-outboard, trailer, CB radio, compass, many other extras. 479-8932.

FLOAT COTTAGE, INTEREST-ing design, completely self contained. Financing available. Asking $16,500. 383-7623.

PACIFIC 30, FIBERGLASS sloop, comfortable cruising for 5, two sails, must sell, asking $13,900. 477-5186.

14' FIBREGLASS BELL BOY canvas top, 60-horsepower Johson outboard and trailer. All in good condition. Asking $1500. 479-2281.

13 FT. FIBREGLASS 40 EVINrude, trailer, $800. 3400 Wascana, 385-0329.

9' FIBREGLASS DINGHY FOR sale. Also orders taken for same. Please phone 656-5837.

TRADE MY TRAILER (MOBILE home) for a boathouse anywhere. 642-3438.

WANTED: SPORTYAK DINGHY, old or new style. 478-2586.

BOATLAND
Div. of Duncan Boatland
77
MERCURY
MADNESS
SALE

4.5 h.p.	$495
7.5 h.p.	$635
9.8 h.p.	$695
20 h.p.	$845

OTHER MODELS AT SUPER SAVINGS
SERVICE CENTRE
for Mercury and Mercruiser
In Victoria
Call DOUG at 474-1267
1074 Goldstream Ave.
In Duncan
Call ED at 746-4158
Island Highway

HORWOOD MARINE
GLAS PLY
K & C
CATALINA SAILBOATS
22', 27, 30
823 PANDORA 385-1451

DOUBLE EAGLE
GLAS PLY
CANAVENTURE
CAMPION
JOHNSON Outboards
and
ROADRUNNER Trailers
TANZER Sailboats

bob whyte marine ltd.
SALES AND SERVICE
Corner Harbour and Resthaven
656-6421 SIDNEY

27' DIESEL FISHERMAN DORY Dual controls, 6 cyl. Perkins diesel, enclosed cabin, sleeps 4. Diesel economy. On Display. ONLY $9950.
2270 Harbour Rd. Sidney
W.C. BOAT BROKERS
656-5591

CRUISE-A-HOME
NEW
40' heavy-duty deluxe fibreglass houseboat is now ON DISPLAY
at
WESTPORT YACHT SALES
656-5832

74 REINELL, 20' HARDTOP, 165 h.p. Mercruiser outboard, with sink, galley unit, depth sounder and tandem trailer. Excellent condition. $6700. 656-3679.

RUBBER RAFT, HEAVY DUTY, nearly new, two person, electric outboard motor and transom board. Victoria Press, Box 350.

CATALINA 27, 5 SAILS INCLUDing Spinnaker, 9.8 Merc., fully equipped, excellent racer and cruiser, $16,900. 652-2998.

16' FIBERGLASS BOAT, 40 H.P. Mercury, 2 years old. Asking $4,300. 383-4929.

14' CLINKER ON TRAILER, with cabin. Drilled for inboard. $350. 592-4578.

16' TURNER CLINKER, 9½ Brigs, shelter, $450 firm. After 5, 656-2815.

HAIDA 26', EXCELLENT CONDITION, 5 sails, many extras, year's moorage, $12,500. Phone 592-2540.

30' GAFF SLOOP FC DIESEL Aux. Reasonable offers. 746-5424, 477-8840.

18 FT. BELLBOY ROLLTOP, 85 Merc., E-Z Load trailer, new condition, $5,900. Duncan 748-2047.

16' CLINKER, WITH CABIN, Briggs and Stratton motor. $425. Phone 384-2679 ,after 4 p.m.

DRY LAND STORAGE YARD. DO your own work. Monthly rental, 95c per foot per month. 642-4511.

12' RUNABOUT WITH MARK 25 Mercury and Tilt trailer, $695, 2535 Maynard St. 477-3626.

23' HURSTON GLASSCRAFT, 188 Merc. Cruiser, fresh water cooled, fully equipped. 386-7101.

gp

"It's The Service That Sets Us Apart"
BAYLINER
HOURSTON
GLASSCRAFT
JOHNSON outboards
VOLVO — OMC
Sterndrives — Trailers
Accessories
All At
GIBSON
Powercraft Centre Ltd.
2520 Gov't St. (Near Bay)
382-8291

PELAGIC
PACIFIC INDUSTRIES (1974) LTD.
A COMPLETE STOCK OF FIBERGLASS AND EPOXY MATERIALS
Z SPAR MARINE PAINTS
428 E. Burnside
VICTORIA
386-1811 386-7814

16' DOUBLE EAGLE
—Full camper top
—Elec. wiper
—1600 lb. EZ Loader
—50 h.p. Merc elec.
Package Price $4995

SPECIAL
HONDA 7½ H.P.
4 cycle outboard
$699
MULLINS MARINE SALES LTD.
382-1928 382-4515
925 YATES

BOSUN'S
Yacht Brokerage

26' FIBREFORM offshore C.B. $18,900
Contact Jim Squire or Joyce Omlid at
BOSUN'S MARINA
19775 MacDonald Park Road
Sidney
656-5558 Box 2001

VAN ISLE MARINA
BROKERAGE
LAUNCH RAMP
FUEL DOCK
Vacuum pump oil changers Complete line of filters and accessories for all vessels. Open 7 days a week, 8-5 p.m.
VAN ISLE MARINA CO. LTD.
Tsehum Harbor Box 2130
655-1138 Sidney, B.C.

BRAND NEW 1976 CAMPIONS
Franchise Clearance Sales — 19' and 21' models. Sedans and command bridges. For Victoria's lowest prices and best after-sales service call
OAK BAY MARINE SALES
At The Marina
598-3393 1327 Beach Dr.

BLUE HERON
BOAT SALES
EXECUTIVE Yachts
O'DAY Sailboats
MERCRUISER Servicing
MERCURY Outboards
MOBILE HOIST
10775 McDonald Park Sidney
656-5564

BOATERS!
See our large display of appliances, plumbing and electrical supplies.
S. J. PEDEN LTD.
2855 Quesnel St. 386-3464

CUSTOM BOAT AND CAMPER cushions, any size or shape. If you have an unusually shaped cushion, we can make it to your exact size and shape.
TILLICUM FURNITURE
2612 Sooke Rd., near Jacklin
478-0522

RADIOS
VHF — SSB — C.B.
MARINE ANTENNAS
SOUNDERS
Sales — Service — Installation
Ball & Shemilt Electronics Ltd.
1 West Burnside Rd.
386-9414

CROWN 28 SAILBOAT SLEEPS 6, full head room, 5 years old, completely equipped with many extras, 7½ H.P. outboard, propane stove with oven. Asking $18,000. Call 595-3080.

38' STEEL MOTORSAILER
Fantastic live-aboard with all facilities, ketch rig, surveyed and insured, range 2,500 miles. Asking $30,000. Financing arranged. 383-9126.

SKIING, CAMPING, FISHING, near new 17 ft. fiberglass, Deep V, 115 H.P. merc outboard, deluxe sleeper seats, full canvas top, built in tanks, yours for $3500. 479-4230.

SIGN WRITER
Co-ordinate your expression or ideas with a painter that can paint your favorite name. 595-0613.

23'4" FIBERFORM, 225 MERC, CB phone, head, galley, heater, dinghy, sleeps 6, $10,900 or closest offer. Also 10 horsepower Seagull outboard, new $500. 592-3938.

10' OLDER GLASSCRAFT, VERY seaworthy, $150. 9' punt with oars, needs paint, unsinkable, $50. 479-2898.

NORTH SEA 21 FIBERGLASS sloop, equipped for cruising, $4,900. or nearest offer. 386-2790.

15½' VANGUARD DEEP V HULL. Tilt trailer, 55 horespower, soft top. 652-5537 after 5 p.m.

28.5' FAIRLINER CRUSER, 11.5 beam, was $21,900 now $15,900. 477-7812.

26' THUNDERBIRD SLOOP 5 sails, outboarn, dinghy, etc. $7,250. Phone 479-7554.

VOLVO PENTA INBOARD-OUTboard, AQ80 with 100 series leg, non-working order. 479-6871.

16' SANGSTER, 40 HP EVINrude electric, Roadrunner trailer, less than 20 hours. 598-4985.

68 CHRYSLER, 45-HORSEPOWER outboard controls, tank, runs well. $250. 595-3771.

12' CARTOP BOAT, PLASTIC and fiberglass, oars and life preservers, $200. 478-8037.

MUST SELL — CAL 20, EXCELlent condition, complete inventory. Asking $5,800, offers. 652-1584.

SACRIFICE 20' CABIN CRUISER, plywood hull, fully equipped, $1500. 383-3679.

29' MONK DESIGN, FULLY equipped, CB, 250 interceptor. $14,900. 652-2037.

NEW 8' HYDROPLANE, WOOD and fiberglass construction. Phone 479-3417.

LIGHTNING SAILBOAT FOR sale. 592-4781.

WANTED: MAGNETO FOR 59 Johnson 50 h.p. 4 cyl. 478-2196.

15' CLINKER WITH CABIN, 5 horse Briggs motor, $500. 479-8506.

YAMAHA 5½ H.P. MINT CONDItion, $300, fantastic buy. 592-9858.

TRAILER WANTED FOR 12' boat, factory built. 382-5327.

STANLEY 19, 4 SAILS. SEAGULL outboard. 382-8039.

TRADE YOUR BOAT AS PART equity in this beautiful Gordon head residence with an extra cottage on the property for revenue. Unlimited accomodation. $106,000. All offers welcome.
J. THOMSON
479-1687 24 HRS.
NORTHERN PACIFIC REALTY LTD.

FOR CHARTER, U-DRIVE power and sail, from 20-40' skippered fishing charters, phone 943-8033 or 943-8457 or write Yacht Owners Charter Pool, 1272—56th Street, Delta.

REINELL, 22', 188 MERC, I-O, new September '75, little used, V berths, head, galley, swim grids, dinghy, CB, depth sounder, anchor, new anti-fouling, leg just serviced, many other extras, unbeatable at $10,500. 477-1432.

26' CABIN CRUISER, MACHINery and hull rebuilt, inside needs finishing, surveyed August '76, $5500 or best offer for quick sale. Phone 658-8343.

34' EX-GILLNETTER, 6 CYLINder Ford gas engine, good running order, 2 station hydraulic steering, hull sound. Boat needs some work. Asking $8,500. 383-1035 or 386-9051.

USED 13' WOOD-FIBREGLASS boat, with trailer, and 2 20-h.p. Johnson outboard motors. Boat needs repair. Motors in good condition. $1,700. 477-4323.

15' WOOD-FIBERGLASS BOAT, very clean with convertible top, 18½ H.P. Johnson with controls. Fairly new Voyager trailer, complete $950. 479-7115 days, 479-8583.

AVON RUBBER RAFT, AND 4 horse Johnson Sea Horse motor. Includes floor boards, and oars, excellent condition. Asking $675. 478-3286 or 385-3546.

VEGA 27 SLOOP
$20,000. Excellent condition, well equipped, family cruiser. Evenings, 745-6651.

SEE THIS LIKE NEW 26' CUSTom built fiberglass CB cruiser, for good quality value. Owner has bought 54 footer so must sell. 656-2864.

24' FIBREGLASS BUCCANEER sailboat, 1974. Complete with electric 9.5 outboard, dinghy, extra sails. $11,000. 598-1652 after 6.

21' CAMPION SKEENA SEDAN cruiser, 190 h.p. O.M.C. As new condition. Extras. 1-year covered moorage included. $11,900. 477-3868 after 5:30.

21' '74 REINELL HARDTOP, 265 hours, 165 Merc, well maintained. Offers $8,500. 382-7046 nights, 595-3535 days.

FOR SALE, HOME MADE TRAILer, new lights, license, wiring, $125. Five h.p. Eska outboard motor, good shape, $200. 384-7376.

15' LAPSTRAKE — FIBERGLASS boat, 18 H.P. Evinrude (just serviced) $600 or highest offer. 478-7498.

CAL 25, EQUIPPED FOR RACing and cruising, excellent condition, $11,500. Duncan, office 746-6232, res. 748-1727.

ALL BAY MARINA
2238 Harbour Rd.
Sidney, B.C. 656-5167
Open 6 Days — Closed Mondays

14½ FT. K & C FIBREGLASS with 75 H.P. Evinrude and trailer, convertible top, good condition, $1550 or O.B.O. 479-1514.

26' SPENCER CRUISER, EXcellent condition, fully equipped, ford V-8, V-drive. Must sell, asking $9450. 758-3762, Nanaimo.

19' CALGLASS CUDDY CABIN, 165 OMC, 83 hours, fully equipped. Tandem trailer. Aking $8,800. 478-2244.

'64 CATAMARAN SKI BOAT ,15', twin 40 Mercs. Offers on $2500. 474-1698. between 5-8 p.m.

VENTURE 24 SAILBOAT, THREE sails, $5,500. Fiberglass kayak, $75. 477-5309.

10' RUNABOUT WITH 15 H.P. ohnson, good condition, extras. $380. 592-9109.

FOR SALE: 12' ALUMINUM boat and engine as new. Phone 652-1228.

24' SEA-RAY HARDTOP CRUISer, 255 h.p. Mercruiser W.T.R. 2 seats, all options. 478-1685.

14 FT. FIBERFORM FAMILY SKI boat, 650 Merc., many extras, never in salt water, $3200. 384-9625.

16' AIROLINER BOAT, 40-H.P. Johnson, Gator trailer, $995. 477-8035.

26' FAIRLINER CRUISER. EXcellent condition, fully equipped, $11,500. 477-4092.

8' THREE POINT HYDROPLANE 20 h.p. Mercury together or separate. 382-6594.

BOAT LETTERING A SPEcialty. Phone Ken Warner. 652-2007.

OUTBOARD — JOHNSON 33-horsepower electric start, long shaft. Offers. 479-2255.

14' ALUMINUM BOAT, TRAILER 20-h.p. Mercury top condition. Reasonable. 382-3908.

10'6 GLASSCRAFT BOAT WITH deck, steering, and trailer. $250. 652-3819.

16' OPEN ALUMINUM BOAT, good condition, asking $350 or offers. 656-5046.

HOVIE 14, GOOD CONDITION, complete with trailer. Must sell. 384-9642 after 6 p.m.

21' GRENFELL, COMMAND bridge, fully equipped. Immaculate condition. 477-1645.

17' REINELL 75 AND 10 H.P. ENgines, large trailer. $2,900. 478-2955.

MARCONI VHF TWO-WAY radio. Two channels, recently serviced. $175. 479-5297.

12' ALUMINUM BOAT AND oars, $200. 474-2015.

'77 15' BOSTON WHALER, 40 Merc, trailer, $4595. 477-0449.

1977 9' BOSTON WHALER, 4.5 h.p. Merc. $1595. 477-0449.

WANTED TO BUY: USED AND damaged boats. 383-1640.

LIVE ABOARD 38' CRUISER, classic design. $18000. 598-2963.

1969 33 H.P. JOHNSON ELECTRIC and tank, $495. 477-8035.

5 H.P. ALTO OUTBOARD, never in salt water. $120. 477-8035.

26' HAIDA, IMMACULATE CONDition, many extras, 658-5889.

WANTED: 12' ALUMINUM CARtop boat. Phone 477-6438.

BAYSHORE FOR
Marine Insurance 382-7203

83 AIRCRAFT

YOUR CHOICE — 3 CESSNA, 150's — $7,000-$8,500. 1975 Cessna, 180 on floats, 400 hours since new, all tax included, possible lease back, Phone Jack Ellard, Juan Air Limited, 656-4312 or 656-5438.

1947 STIMSON-VOYAGER 108-1, $6000 firm. For details 478-5849.

92 SPORTING GOODS

PLAY-MOR
BILLIARD TABLES
SHUFFLEBOARDS
SUPPLIES, CUES
Direct-Factory to You.
384-3332 517 Kelvin Rd.

WATER SKIS
Connelly, Taperflex, E.P.'s, Glide Slide. Also wetsuits, jump jackets and more at:
BOSUN'S LOCKER LTD
580 Johnson St. 386-1308

FRANK WHITE'S
SCUBA SHOP
N.A.U.I. Scuba classes, starting every month. The experts with over 20 years experience in diving instruction. Drop in.
832 Fisgard 385-4713

RIMPAC DIVERS Ltd.
Next SCUBA diving course starts June 20, international certification given by "The Professionals." Enroll now at the shop at 9818 Fifth Street, Sidney, or phon 656-6313.

COLT NEW SERVICE .455 ELLY, J. P. Sauer 44 magnum. Gold Master mineral metal detector with case, Swedish M.42 B Rifle, calibre 6.5x55. 478-6680.

GOLF CLUBS, FULL SET, 1976 Titleist, $325, bag and cart also available. 477-0316.

COOEY SINGLE SHOT .22 RIFLE, good condition. Phone 477-3297.

Robinson's

RIFLES
ONLY THE BEST
Brow .308 lever — 3x9 $334 — Rem 7MM 4x12 Redfield $369 — U.S. Carbine 30 Cal. $129 — Deluxe 8MM Mauser $119 — Husquarna 243 Target 3x9 Leopold $5.95 — Win 30-30 $129 — Husquarna 30-06 $239 — Savage 300 Lever $179.
SHOTGUNS
We've Got Them
Brow 1G DBLE $359 — Rem 12G auto 3" $239. — Iuer-John 12G DBLE $69.
PISTOLS
All New Dan Wesson
357 Mag Det-Bar from $208 Ruger Cap-Ball 44 Stainless $245. S and W 357 Stainless $294. Colt single action $459.
Free 1 Yr. Layaway Plan
1307 Broad 385-3429

INTERNATIONAL KNIVES
GUNSHOP SPECIALS!
Czech BRNO 8 MM — Set Triggers—old model, Winch 94 38-55 Cal Hex Barrel, Winch. Mod 9422 22 Cal Lever, Ruger Mod 77 250 Savage Cal, Ruger No. 1 270 Cal single shot, Browning 78 single shot 25-06, Sako Super deluxe 270 Cal, S and W Mod 59 9mm Nickel finish, Colt 45 single action army, SPECIAL ALCAN PLASTIC 12 GA wads—@2.50 bag.
FATHERS DAY!
Fish filleting knives — many models.
574 YATES ST. 383-2422
(Across from the Post Office)

Gordon's
Sporting Goods
1030 Hillside at Quadra
Phone 382-5815
Drop in and see our selection of .177 calibre pellet rifels and pistols!
FROM $21.95 TO $74.95
WEBLEY, IGI, BSA
We have a good supply of .177 and .22 pellets, WEBLEY, MARKSMAN, CHAMPION.
M42B 6.5 MM SEMI-AUTOMATIC rifle, plus reloader, $110. 303 Lee Enfield, $40. 598-6452.

BEN HILL'S SPORT SHOP
Your Downtown Bike Store
1815 Douglas 385-5921

MODEL 28 S&W .357 MAGNUM revolver. 383-2738.

1974 HARLEY DAVIDSON ELECtric golf cart. 652-3345.

93 CAMERAS, SUPPLIES and PHOTO FINISHING

SUPER SAVINGS ON
MINOLTA SRT 201. BLACK

1.7	$269
1.4	$299

Bill's Photo Supply
1675 Douglas 383-7443
New Hours 9-5:30
Thurs. and Fri. 9-9

GET INTO MOVIES NOW! Our entire stock on Canon, Minolta, Yashica and Gaf Movie Cameras are on sale at, or near dealer cost! Sound or silent, you can capture summer memories super easy — in Super 8 at a Super Price. But Hurry — They won't last long!
YOUNG'S Sales & Service 784 FORT 382-5512

city photo
1227 Gov't.
385-5633
MAPS, DOCUMENTS, OLD PHOTOS etc. — photographically copied in black and white or color.
NIKON F2 PHOTOMIC, 80-200 zoom, 35 mm 2.8, SB2 flash, all new, $1000. 383-6372.

96 RANGES, STOVES and FURNACES

ADMIRAL DELUXE MICROwave oven with variable cook and variable defrost our special price, only $499. BUTLER BROTHERS, 1720 Douglas, 383-6911.

BEACHWOOD BURNING RANGE. Excellent condition. $300. 477-9443 after 6 p.m.

30" AVACADO GREEN GOURmet Moffat stove. 382-5385.

30-IN. GAS MOFFAT RANGE, reasonable. 383-4364.

97 FURNITURE

MATTRESSES
INVEST IN THE BEST
INVEST IN REST
B.F. Goodrich foam rubber mattresses guaranteed for 20 years. Latex foam rubber automatically adjusts to variations in weight giving even support the full length of the spine. They are comfortable, cool, hygenic and are made in a fire retardant ticking. 3'2", $119 — 4'6", $129 — Queen, $179 — King, $269. Box springs to match. Polyfoam mattress topper pads, single $8.55, double $11.85. Queen $14, King $17.75. Angle iron bed frames with rug rollers $24.
IMMEDIATE DELIVERY
GREGG FURNITURE
2300 Douglas 388-7365

LARGE SELECTION OF TWIN beds from $34.95. All at clear-out prices. Walnut table and 4 walnut chairs, $99.95. Chrome table and 6 chairs, $69.95. Complete bedroom suites, including box spring and mattress, $149.95. Chesterfield and chair, $99.95. Financing available O.A.C. Also Chargex and Master Charge. Open 7 days and nights. Pete's Place, 15 min. from town, 10 from Woolco. 786 Goldstream, 478-6000.

20%-80% OFF REGULAR PRICES, throughout the store in our giant stock reduction sale. Open 7 days and nights. Financing available O.A.C. Also Chargex and Master Charge. 15 min. from town, 10 from Woolco. 786 Goldstream, 478-6000.

SELLING AT COST PRICE CUStom made 4-piece wall unit in black walnut, 2 pieces 42" wide, 14" deep, 84" high, 1 piece 48" wide, 12" deep, 84" high, 1 piece 48" wide, 14" deep, 36" high. Huether's Cabinets, 478-6176.

MUST SELL THIS WEEK, ORIGInal, heavy solid Imperial Lovalist red maple extension dining table and four chairs, excellent condition. Closest to $400 takes it. Cedar Chest. 595-2944.

CHESTERFIELD AND CHAIR, bedroom suite, cabinet, kitchen table and 4 chairs, Speed Queen dishwasher, and assorted other furniture. 595-1694.

IANDMADE CEDAR DINING table, 7' long 2½' wide with benches. Table and benches are secured by lag screws and dowels. 75. 386-3650.

OLD STUFFED CHESTERFIELD and chair, light green brocade, excellent condition. High back love seat hide-a-bed, like new. 385-8385, 388-6275 pager 732.

2 WELL CONSTRUCTED CAPtains' beds, 39"72; round table and 4 solid wood chairs, maple finish, very good condition. 479-6193.

KNECHTEL ITALIAN PROVINCIal dining room suite, brown mahogany, oval table, buffet, china cabinet, 5 chairs, $800. 656-1628.

ALMOST NEW BEDROOM suite, must sell, offers. Moving. 382-1735.

RUST AND GREEN FLORAL Sklar chesterfield and chair. Good condition. $350. 385-8264.

CUSTOM BEDS
Captain's $120; Mate's $115. Bunks $100. 479-7400.

CAPTAIN'S BED, MAPLE finish, foam mattress. $160. Phone 478-5903.

MODERN SWEDISH CHESTERfield, chair and love seat, $525. 656-4646.

COUCH AND CHAIR, $50. RUG, blue 9 by 11, $10. Rug, 3' by 4', $5. Mirror, $5. 595-7888.

BLACK VINYL CHESTERFIELD and chair, $85. Large solid mahogany coffee table, $100. 656-5497.

VILAS
GENUINE
VILAS FURNITURE
WE SHIP
Anywhere in B.C.
Brochure on Request
NOW ON DISPLAY
All new Emberglow finish
CONTINENTAL FURNITURE
716 Johnson St. 386-2458

Mel's BARGAINS
USED FURNITURE
5-pce. dark walnut bedrm. suite, wing mirror vanity, stool, dresser with mirror, chest of drawers, 4'6 panel bed, $295; older style 6-pce. walnut dining suite including attractive glass-front buffet, $295. 3460 Quadra, 384-3152. Closed Mondays. Chargex available.

SAGERS' MAPLE SHOPS 386-3841 1802 GOVERNMENT
Victoria's Largest Selection of COLONIAL FURNISHINGS

SOFA CHAIR, COFFEE END tables, must sell, reasonable offers. 382-4484.

MUST SELL DOUBLE BED, NO headboard, $45. 478-3147 after 5.

STURDY BUNK BEDS, $70. 479-9191.

PIECE TEAK DINING ROOM suite, $550. 656-4646.

MEDITERRANEAN COFFEE table and end tables. 652-3092.

BRAND NEW ROCKING CHAIR, amber gold, $150. Phone 595-2959.

UPRIGHT PIANO, DININGROOM table and chairs. 592-3145.

STUDIO COUCH AND MATCHING chair, green, $65. 383-6833.

HIDE-A-BED, NEARLY NEW, $200. Cost $313. 595-6495.

98 TV, STEREO, RADIO SALES and SERVICE

C. TAYLER
Home Appliance Ltd.
383-3281
TV'S
COLOUR
RENT
707 JOHNSON

COLOR TV SERVICE
Overhaul SPECIAL $59.95 plus parts (we make this offer once each year). Butler Brothers Television Service 383-6911

MAIS
FURNITURE and APPLIANCES
RENT
Color or Black-White
TV's at PENNIES per day
385-2435 1821 Cook

CAR SOUND
AM-FM radios, tape players, cassette and 8 track in-dash radio-tape player, Jensen speakers. On premise installations.
B.C. SOUND & RADIO SERVICE
931 FORT 383-4731

CAV ELECTRONICS LTD.
755 YATES STREET
MARANTZ, YAMAHA, DUAL DAHLQUIST, SAE, TEAC, BIC
388-6564

YOUNG'S SPECIAL SUMMER Sale is on Now! Extra savings on stereo components, by Kenwood, Toshiba, Challenger, JVC, Stark Designs, A.D.S. and more! Be sure to read our ad in Wednesday's Times or Thursday's Colonist!
YOUNG'S Sales & Service 784 FORT 382-5512

TV RENTALS
14-20" Colour—
Colortron
3180 HARRIET 383-9113

QUALITY SOUND
Near new McIntosh MA 6100 amp preamp in real walnut cabinet and Thornes TD 145 turntable with Stanton 681 EE Cartridge, $1100. Serious inquiries only. 386-9208 after 6.

HITACHI TOP MODEL RECeiver. Received Consumer Guides. Best Buy. See it for yourself.
ATLAS STEREO AND TV
763 Fort St. 385-2712

IN EXCELLENT CONDITION, one pair Dalquist DQ10 speakers, Yamaha CA1000 amp, Yamaha CT600 tuner, Ariston audio turntable, worth $2700, will sell for $1800. 382-8509, between 4 and 6.

CRAIG 8-TRACK RECORDER and play, AM-FM stereo receiver, open to offers Needs speakers. 473 Superior St., No. 11, Robert, anytime.

HITACHI, PHILIPS, NORESCO, Dual. Shop around and compare. We service what we sell. ELECTRON TV SALES and SERVICE. 100 Burnside W. 383-5432.

COMPONENT STEREO, SANSUI 221 receiver, EDS turntable and speaker. Excellent condition, $200 firm. 384-2394.

HELP — 100 MANY COLOUR TVs taken in trade — Come in — make an offer. City Centre TVs, Kmart Mall, 477-6971.

CRAIG 3141, POWER PLAY, 4 mount 8 track, 1 year old, $75. 592-1412 ask for Mark. Mint condition.

KEF HOME-BUILT SPEAKERS $375. Also Thorens Tonearm. 592-7110.

ONE CITIZEN'S BAND BASE station, complete. 592-3833, ask for Randy.

SIMBA SSB C.B. RADIO WITH D104 Lolley pops. Realistic DX 160 short wave radio. 478-6680.

VIKING AM-FM TUNER AMPLIfier in excellent condition $225. 383-2805.

MODERN EXCELLENT 23" console TV can deliver, $60. 479-9283.

CROWN IC—150 PREAMP AND D150A power amp. $775, or closest. Available separately. 383-0057.

SONY REEL TO REEL TC 377. Good condition. Phone after 5 p.m. 479-4420.

REALISTIC CB AM-SSB 2 months warranty left, $225. 652-4206.

MARCONI VHF TWO-WAY radio. Two channels, recently serviced. $175. 479-5297.

ROBERTS REEL-TO-REEL TAPE recorder, 2 speeds, excellent condition, $125. 592-3780.

THORNES TD150 TURNTABLE, Sony tonearm with Stanton EEE, $150. 592-3150.

PIONEER CASSETTE TAPE deck for car. 598-5352.

MUST SELL: 20" SANYO COLOR TV, $350. 386-6229 after 5 p.m.

SANSUI STEREO SYSTEM, ONE year old, $1300. 383-2510.

14" MAGNAVOX COLOR TV, $250. 5 mths old. 384-4642.

98 TV, STEREO, RADIO SALES and SERVICE

RENT to OWN
Open 'til 9 Nightly
PANASONIC—TECHNICS
Color TVs — Stereos
Buy the best and reduce costly service calls! Why pay more? Panasonic 20" Color, only $549, $20 down, $20 per month, O.A.C. Panasonic 26" Color, only 699, $23 down, $24.50 monthly O.A.C. Above rates at 13½% interest, 36 months. Panasonic warranty, 5 yrs. PIX Tube, 3 yrs. parts and labour.
Hi-Fi Equipment
TECHNICS — DYNACO
Technics SL20 Turntables $129
Technics SL2000 Direct Drive $199
Sansui Turntables from $111
Technics Cassette Decks from $249
Technics SA5460 Receiver, 65 wts., PC 20-20 Hz., 0.1% THD $499
Technics SB4500 Speakers, pr. $329
15% off all Dynco Speakers
Sansui Amplifiers from $183
Lower price on package deals.
Bank financing available!
REPOSSESSED
Hi-Fi Equipment
Also Estate Sales and Trade-In. Akai GX650D reel tape deck (as new reg. $1430), cash offers to $999 taken. Take over payments of $34 monthly. Sansui QRx7001 receiver (reg. $1199) balance $799, continue payments of $27 monthly. ESTATE SALES Top of Line Sansui receiver QRX6500 and four speakers. Try your offers. Bose 501 speakers. SA5460 Technics receiver, and turntable with ADC cartridge, $999, $34 monthly. Dual 1215 turntable, Stanton Cart, $79.
Car Stereos
PIONEER AND PANASONIC
Panasonic CX141 Auto-Reverse Cassette. Special 129. Complete line 8-tr. and Cassette at low prices.
Independent Buyers Discount Service
383-1780
939 Esquimalt Rd.
Hours 10-9, Mon.-Fri.
10-6, Sat.

RENT TO OWN
1977
20" Electrohome
COLOR TV
NOTE: Rent to own also available for 26" console TV.
3 year warranty on all parts and labour and 6 year warranty plan on the picture tube. Call
CITY CENTRE TV
OPEN 10 A.M.—9 P.M.
6 DAYS A WEEK
477-6971
Next to K Mart in the Mall

99 GROCERIES, MEAT and PRODUCE

"MEAT" AT McCOLLS
Grade A sides of beef $1.05 lb.
Black Puddings, Slicing Sausage, White Puddings, Hagols.
PARLIAMENT MEWS
Ste. 5-230 Menzies St. 382-1611

STRAWBERRIES READY picked, raspberries and red currants too. Advance orders. 386-0934.

100 MISCELLANEOUS FOR SALE

BRAND NEW QUEEN SIZE BEDroom suite, dressers, all complete, with new but soiled Simmons Beauty Rest mattress and mismatched box spring, $399.95, regular new price of Beauty Rest bed alone usually $500. Pair of matched twin Beauty Rest beds, new retail $700 ours used but good, both $249.95. Tiffany shade from $14.95. Financing available O.A.C. Also Chargex and Mastercharge. Pete's Place, open 7 days and nights, 15 min. from town, 10 from Woolco. 786 Goldstream, 478-6000.

PEROGIES
CABBAGE ROLLS
KOLBASSA
G. & Z Traditional Foods
621 John St. 388-5453

HESTERFIELD AND CHAIR, $99.95; 6 piece walnut dining room suite, oval table, 4 chairs, including 2 arm chairs plus buffet, now 349.95. New 4 drawer dresser, $39.95. 5 drawer $49.95. Electrolux vacuum with powerhead, $139.95. Colwood corner next to IGA open 7 days a week. Financing available O.A.C.

9-PIECE WALNUT DINING room suite, maple table and 4 chairs, used fridges, wringer washers, beds, Hi-Back Side boards, etc. Sidney Nearly New Old and Antique, 9781 Second St. Sidney, 656-3511 — Open 7 days a week.

20%-80% OFF REGULAR prices, throughout the store in our giant stock reduction sale. Open 7 days and nights, financing available O.A.C. Also Chargex and Master Charge, 15 min. from town, 0 from Woolco. 786 Goldstream, 78-6000.

NEW TABLE SAW, ALSO ON metal stand, 7¼" bl

100 MISCELLANEOUS FOR SALE

BARGAIN ANNEX

USED

Large 5 drawer painted wooded chest $49.95
Modern style sofa and swivel chair $69.95
Blue dinette table and 4 matching chairs $39.95
Teak dining table extends to 90 inches $139.95
Beautiful walnut dining table and 6 chairs $249.95
Extra firm, 39 inch mattress, like new $69.95
Walnut single size panel bed $39.95
Spring filled, wide arm, old style sofa $29.95
Gold fringe sofa and chair $129.95
Hard wearing brown material, 4 seater sofa and chair $139.00
New walnut finish one drawer night tables, ea. $27.00
New walnut finish seven drawer chest $73.00
Blue grey platform rocker $69.95
Blue brocade hostess chair $11.95
Tub type, beige swivel rocker $59.95
Green, blue and cream table lamp $36.50

Trade-ins accepted
Come and Browse Around
FREE DELIVERY
A DIVISION OF STANDARD FURNITURE
753 VIEW ST.
382-5111

CHAIN SAWS
HOMELITE
from 12" to 36"
All trades considered
Sales — Service — Parts
Gibson Powercraft CENTRE LTD.
2520 Government
382-8291

40 CHANNEL CB's
AM and SIDE BAND AT INTERCONNECT
2012 DOUGLAS
384-0511

Chesterfields 30% Off
2-pce. chesterfield suiter, $439 to $699; Hide-a-beds, $299; Swivel rockers, $159; Drop-arm love seats, $99 and $149; Kitchen sets, 3 pce., $39.95 to $49.95, 5 pce. $89 to $109, 7 pce. 95 to 159; 5-pce. pine dining set, $399; 8-pce. dining room suite, $899; complete bedroom suites, $219 to $659.95; twin bedroom suite, $599; cedar chests, $99 and $119; chest of drawers, $39 to $149; dressers, $839 to $149; nite tables, $19 to $39.95; student desks, $29.95 to $99; wardrobes $79 to $199; vacuum cleaners, 29.95 to $79; fire screens, $19 to $39.95; fire grates, $7.95 to $19.95. Use your Chargex or Master Charge.
PANDORA FURNITURE LTD.
New and Used Furniture
1050 Pandora Ave., 383-6319

8-PIECE PECKY PECAN DINING room suite by Kauiman, round table, 2 leaves, 6 rush woven chairs including 2 arm chairs, buffet, purchased from Standard for $1600. Used 3 months our special price $699. Near new Electrolux AP 100, with powerhead, 3 left, discounted at $219.95, 20%-80% off regular prices. Stock reduction sale at Pete's Place, 15 min. from town, 10 from Woolco. Financing available. O.A.C. Also Charge and Mastercharge. 786 Goldstream, 478-6000. Open 7 days and nights.

SOLID OAK WILLIS PLAYER piano, steel back, $1,600. 5-piece king size Spanish bedroom suite $550. Oak washstand offers. 4 Loyalist maple Captain chairs $60 each. Beautiful custom made white and pale green hide-a-bed $400. Two Naugahyde recliners 40 and $75. Approx. 15 cubic ft. freezer $135. 10-speed Raleigh bike $80. Olds Sax $50. 3 Chaise lounges $12 each. Very old oak 2-drawer low chest, offers. 652-1771.

MATCHING COUCH AND CHAIR, orange, excellent condition, $65. Ironing machine, $75. Viking freezer, 23 cu. ft., one year old, $245. 71 Merc 35 h.p., $295. Electric roto-hammer, $145. Small stove, $35. Garden tools. 3932 Douglas, for info. 479-1713.

FRIDGE, STOVE, WASHER, dryer, dining room table and 6 chairs, all in good condition. Any reasonable offer accepted. Plus miscellaneous items. Can be viewed on Sunday at 696 Wain Rd., or phone 656-3545.

OFFSET PRESS, REMINGTON table-top, as new (identical machine as A.M. table-top); platemaker for Agfa-Gevaert plates; paper cutter. All for $1495. 112-748-2232.

2 CUSHMAN GOLFSTER ELECTRIC golf carts c-w tops, chargers and 1-year-old batteries. Offers? Salt Spring Island Golf and Country Club. Write or phone 537-2121.

SWIMMING POOL, FIRST CALL gets, 15' diameter, 4-feet deep. Filter, vacuum and ladder. It's empty you dismantle. $200 cash. 658-8054.

8' CAMPERETTE, SLEEPS 3 OR 4, baby backpack, single quilt bedspread and drapes, corner loveseats, suitable for playroom. 478-7262.

"GARAGE" SALE
June 11, No. 1—1554 Gladstone, 10 a.m. - 4 p.m., moving, must sell furniture and household goods. 595-6788.

MOVING, SELLING ¾ BED, mattress, box spring and small dresser, blankets, bedspread, coffee table, lawnmower, small household goods. 595-7758.

SPEED QUEEN APARTMENT sized washer spin dryer plus matching dryer on stack stand. Very nice matching set avocado, $225. 383-2439 or 477-9958.

AIR COMPRESSOR, 30-GALLON tank, $175. Lady's 3-speed bicycle, $20. Child's table and two chairs, $15. Easy bake oven, $7. 2 easy chairs, $10 each. 477-8843.

'74 TOYOTA TRUCK, STEREO, double bed, twin beds, Kirby vacuum with attachments, and miscellaneous items. 384-6838.

SINGER GOLDEN TOUCH AND Sew, deluxe model, $750, with cabinet, fully serviced. Asking $400. 595-7415.

REFRIGERATOR, EXCELLENT condition $75; lawnmower, 2½-ho Jacobsen, 18" reel-type $80. 384-2497.

OFFICE DESK, $79; 4-DRAWER file cabinet, green, $99; 1 avocado fridge, Westinghouse, $225. 3932 Douglas. 479-1713.

SPEEDAIR COMPRESSOR, 1 horse, single stage, like new, $300 firm. 477-9274.

CONSTRUCTION OFFICE, MOBILE, $250. Phone 595-2434.

100 MISCELLANEOUS FOR SALE

CARPET TREND
NOTE: THESE PRICES ARE NOT MISPRINTS
FIRST COME FIRST SERVED
WE ARE MOVING AND THIS INVENTORY MUST GO!!

Bouquet Aster Gold. 36 oz. Multi-coloured short shag, 46 sq. yds. only. Reg. $16.95 SALE $8.95
Bountiful Soda Pink and Regent Purple. Beautiful for bedrooms. Reg. $14.95 SALE $7.95
Harding Erin Twist — The Famous Hard Twist. 5 colours — short yyardage. Reg. $13.95 SALE $9.85
Burlington Rave Revue. Biscuit — 64 sq. yds. only. SALE $10.95
Fashion Plus — 4 colours. Heavy nylon Saxony. Reg. $14.95 SALE $10.95
Satinious Hills cut and loop. Very pretty — 4 colours. SALE $7.85
Harding Misty Lake White, 6' width. For bathrooms. $2.63 lin. ft.
Hardings Shaladin — 9 colours. Famous nylon 2-tone saxony. Reg. $12.95 SALE $7.95
Grange Park — 54 oz. Subtle tone in tone. Very heavy saxony by the world's largest textile company — a manufacturer's clearance. Reg. $24.95 SALE $15.95

ROLL END SPECIALS
Nylon Saxony, 2 colours — seconds. SALE $3.99
Multi-colour shag, 2 colours — 14' wide. SALE $3.95

CORNER OF SKINNER AND LANGFORD (Vic West) 386-7501

KILSHAWS
1115 Fort St.
AUCTIONS
Friday at 7:00
Appraisals for Insurance and Sale PURPOSES
384-6441

SALE BY SEALED TENDER, 1976 Kubota tractor, model B 6000, damage to front axle housing. 1971 VW Super Beetle, automatic, minor dents. Set of Bostrom hydraulic seats, new. Lionel 14-ft. tent trailer, new, damage to right side. Pentax 35 m.m. camera, water damage; 1964 VW bug, minor damage. Items may be viewed between 8 a.m. and 4 p.m. Monday through Friday at I.C.B.C. Salvage depot, 979 Dunford Avenue, Victoria, B.C., 478-0133. Closing date, 2 p.m. Tuesday, June 21, 1977. Conditions as set out in Tender sheet applies to all sales.

SPEEDQUEEN
WASHERS - DRYERS
Ranges, fridges, microwave oven, freezers, household furnishings.
MATTRESS SPECIALS
ACTIVE FURNITURE WAREHOUSE
566 David 382-8274
Downtown 843 Yates 382-5500

WASHERS-DRYERS
Rebuilt. Specializing in Inglis and Kenmore. New machine guarantee plus free delivery and installation within 10 mi. circle. Washers from $165. Dryers from $125. Also guaranteed service to most makes of washers, dryers, ranges and dishwashers. Lady rates. Ralph's Appliance Repairs, 1243 Glyn Rd. (off Wilkinson, 2 blocks north of Jail 479-7824. 7 days. 9 a.m.-7 p.m.

The Traders
388-6264 715 Finlayson
388-6264 715 Finlayson
OPEN NIGHTLY 'TIL 9

MAYTAG
C. TAYLER Home Appliance Ltd.
707 Johnson 383-3281

VICTORIA LAWNMOWER & MARINE
834 Johnson 386-8338 Victoria
2354 Beacon 656-4012 Sidney

HAIRDRESSING FURNITURE for sale. 2 circular custom made dressing tables with 4 position seats. 6 styling chairs, 4 basins, 4 shampoo chairs, and one automatic shampoo machine. Reception desk and chair. Available mid July. Phone 388-6477.

CUSTOM UPHOLSTERY
In stock fabrics from $9.95 per yd. In home estimates with fabric samples. Contact Mrs. Daphne Pollard at Riga Upholstery, 383-7621. Now in Market Square.

ALUMINUM MUSHROOM EXHAUST fan, excellent for paint shop, or work shop, single phase motor, would like $300, make an offer. 479-7011 evenings.

HITACHI MICROWAVE OVENS clearing at cost. From $329 and up
ATLAS STEREO AND TV
763 Fort St. 385-2712

WATERBEDS
478-7345 DAY OR NIGHT

LOCKS, SAFES AND ALARMS from the total security specialists.
PRICE'S LOCK AND SAFE LTD.
847 Fort Street 384-4105

J. K. PIPES
Business Systems — Office Supplies
1121 Fort 386-7728

OPEN TRAILER, ALMOST NEW, ¾" plywood panels on metal frame, 2½x7'x18," $250 or best offer. 386-6571, evenings.

$125. 8X6X16 USED CEMENT blocks, 30 cents each, 10 ft. cab over camper, $1500. 478-1935.

¾ SIZE BOX SPRING AND mattress, like new condition. Phone 478-2662.

DEMO SALE, BRICKS, OIL tank, lumber. 1250 Pandora, 384-9624.

WHITE SINK SHOWER STALL, pink toilet, 2 doors, evenings only, 3210 Bellevue Rd. 384-4292.

BOTH WHIRLPOOL DISHWASHER $50 and 36" stove $100. 658-8872 after 7 p.m.

8X8 BERRY GARAGE DOOR, with hardware, never used, $100. 479-1174.

BRICKS
Used red bricks, cleaned 24c each, phone 359-9079.

CHILDREN'S SAND BOXES, 4'x4'x8", with sand, $15, delivered. 383-2973.

NEW AND USED WOODEN BARrels, plastic pails, steel drums, 383-1328.

OUTDOOR INCINERATOR BARrels, ready to use. Free delivery. 383-1328.

QUALITY MINERAL OIL IDEAL for staining, $1 gallon. Bring own containers. 656-1910.

3M 107 DRY PHOTOCOPIER, $100. 385-1484

COPPER PULL DOWN KITCHEN tite, $20. Necchi sewing machine. $60. 656-6552.

CONTENTS OF SMALL HOUSE. For information phone 383-9002.

ONE OIL-FIRED 50-GALLON HOT water heater. 388-7421 (9-4 p.m.)

CANADIANA PASTRY CABINET, 60-80 years old. $100. 656-4745.

FACTORY BUILT RACING GOcart. 592-2158.

EUROPEAN HEALTH SPA MEMbership ½ price. 595-1418.

NOVEL BURNT WOOD, RUSTIC, western table and stand. 477-7395.

100 MISCELLANEOUS FOR SALE

mais 385-2435
GUARANTEED Used Appliances
MOFFAT automatic washer $98
WESTINGHOUSE heavy duty dryer $178
FINALY 30" deluxe range $158
APT. size fridge $88
WRINGER washer $45
WESTINGHOUSE under the counter dishwasher $168
PLUS NEW 3 room groups from $899.95
1821 COOK

PELAGIC
PACIFIC INDUSTRIES (1974) LTD.
A COMPLETE STOCK OF FIBERGLASS AND EPOXY MATERIALS
PLEXIGLASS
428 E. Burnside VICTORIA
386-1811 386-7814

EATON'S WAREHOUSE STORE
HOME FURNISHINGS AT BUDGET SAVING PRICES
749 View St.

26" COLOR TV, NEW PICTURE tube. Large 3-way combination, cost $1600, beautiful piece of furniture, as new condition. $550; kitchen set, Spanish style, 1 year old, cost $200, asking $125; "Ladies", am selling LeVoy kit. Large discounts on discontinued items, all in perfect condition. Used for modelling only, 5 to times. Also some as new used outgrown girl's clothing. 656-3252.

PS
"THE PLASTIC SHOP"
2105 DOUGLAS ST., 386-1477. ONE STOP SHOPPING FOR ALL PLASTIC PRODUCTS. Industrial Plastics.

MOVING SALE — ADMIRAL fridges, freezers, ranges, washers and dryers, dishwashers, micro ranges now clearing out at very special discounted prices — Builders and Contractors inquires invited — Immediate pickup. Apply 704 View St., basement. Norwood Home Furnishing Sales.

LARGE DOUBLE-DOOR TAYLOR safe, 2 5,000-gallon steel tanks, angle iron, "H" beams, pipe post, pumps, motors, assorted electrical gear, steel fencing and gates, cast iron melting pot, brass valves in all sizes, plus hundreds of other items. Offers, 656-1910 or 656-1812.

Major Appliances and Carpet at contractor prices.
McDONALDS SUPPLY
370 Gorge Rd. E 386-6745

BENTE REHM ANTIQUES, CLOSing out sale. ½-price or less on jewelry, frames, fabric, nick nacks, clothes, beads, 3 over display cabinets. Dealer and bulk discount. Open 10 to 5 daily. 612 Johnson St.

VIKING REFRIGERATOR, GOOD condition, $200; Frigidaire stove, 24", good condition, $75; small set of kitchen cupboards, $60; washer and dryer, $100 each; kitchen cupboard doors, $20. 384-7366.

CREATIVE COMPUTERS
SELLING MICROCOMPUTERS Imsai, SWTPC, books. Opening soon in McKenzie Mall. Customer and club membership inquiries phone c-o 477-7722, 595-3976.

UNIVERSAL TRADING CENTRE 584 Johnson, upstairs Warehouse Bargains. Tools, furniture, antiques, curios, glassware, pictures, stamps, cameras and jewellery. 383-9512. We Buy, Sell and Trade.

TV TUNER SPRAY CLEANER $2.69. We repair stereos, professional service provided on all stereo components. ELECTRON TV SALES and SERVICE, 100 Burnside W. 383-5432.

CLAW TUB, $30; PEDESTAL sink, $50; Antique jug and bowl, $100; Acme wood burning stove, $100; Ironing wangle, $25; Coffee table, $20. 642-5362.

5 - PIECE COLONIAL LIVING room suite, $550. Lamps, dresser. Boy's 19½" 10-speed, $50. 595-0329, 7-10.

BATHTUB, BRICKS, LUMBER, etc., 2 cute kittens, 479-6205.

103 MISCELLANEOUS WANTED

INTERNATIONAL KNIVES
The sharpest place in town
WANTED!
GUNS GUNS GUNS
For shooters—hunters—collectors
ALSO
Badges — Flags — Swords
ANYTHING MILITARY
574 Yates St. Ph. 383-2422
(across from the Post Office)

THE SALVATION ARMY Needs your re-usable clothing, furniture and household goods. "Help us to help others." Family Thrift Stores, Victoria, Sidney and Langford. For pickup — 386-3295.

GIBSONS AUCTION SALES
Now accepting suitable items for our next sale, phone for pickup. 656-6992.

WASHERS-DRYERS
Cash paid for Inglis, Kenmore and Whirlpool washers and dryers working or not. Other makes of dryers considered. Ralph's Appliance Repairs, 479-7824 'till 8 p.m.

TIMBER PURCHASED
Standing or felled. Stumpage guaranteed, brush piled and cleared. Also contract loading and hauling, 383-3065, 479-2378.

SAWYER SEWING CENTRE
RENT TO OWN — Domestic and Industrial sewing machines
840 FORT 388-6228

WANTED: RIGHT REAR AXLES for 57-58 Merc., Monarch or Lincoln. Will pay good dollar if crack free. 478-1195.

HIGHEST PRICES PAID FOR all your household items. Universal Trading Centre, 584 Johnson Street. 383-9512.

TOP PRICES
For scrap lead, brass, copper and batteries. 478-0640.

TOP PRICES FOR OLD POSTcards, etc. Please call 595-7567 or 383-8311.

WE BUY FURNITURE, HOUSEhold goods, pictures, tools, etc. Best cash prices, 386-0462 anytime.

OLD CAR BATTERIES, RADIators, copper, brass, lead, 383-1328, 526 David.

FRIDGES AND FREEZERS bought. 598-7422. All-Temp.

SELL OLD BOOKS TO THE Haunted Bookshop. 382-1427.

103 MISCELLANEOUS WANTED

LUNDS
AUCTIONS
Tuesday — 7 p.m.
Friday — 1:30 p.m.
APPRAISALS
For All Purpose
386-3308

RIFLE, SHOTGUN
WE WANT YOUR GUN OR HANDGUN
CASH FOR ALL MODELS
Robinson's
Since 1939
VANCOUVER ISLAND'S LARGEST GUN SELECTION
1307 BROAD 385-3429

WANTED: NORTHUMBRIA sterling, Normandy rose pattern. Will accept odd pieces. 385-5408.

3-SPEED FOLD UP BIKE, PREfer Road King, Porta III, 479-1047. 479-1047.

OLDER BEDROOM SUITE ALSO Colonial living room table. 592-4748.

WANTED: CHILDS' SWINGSET stand and childs' car chair. 598-7809.

WANTED—5-PIECE DINETTE suite, must be in new condition. 383-1381.

BABY CARSEAT, APPROVED safety type. Phone 479-4047.

WANTED BUNK BEDS, AND 8 ft. canopy. 478-8443.

WANTED: CHILD'S PEDAL CAR Reasonable. Phone 658-8517.

109 MISCELLANOUS TO RENT

SAWYER SEWING CENTRE
RENT TO OWN — Domestic and Industrial sewing machines
840 FORT 388-6228
CLOSED MONDAYS

WHY BUY AND MAKE A MISTAKE?
Telephone Answering Machine rentals at INTERCONNECT
384-0511

115 SWAPS

TRADE YOUR EQUITY IN whatever as part equity in this beautiful Gordon Head residence with an extra cottage on the property for revenue. Unlimited accomodation. $105,000. All offers welcome.
J. THOSMON
479-168 724 HRS.
NORTHERN PACIFIC REALTY LTD.

ARCHAELOGICAL, RARE MEXican pieces (5,000), professional Mexican guitar (350) Need VW camper, foreign car, apartment-size piano, 26" colour TV, give or take difference. What offers? 479-0030.

I HAVE '71 CAPRI 4 CYLINDER, John Deere 1010 track loader 25 ft. cabin cruiser, XL1 Homelite chainsaw, I want electric motor, 700x20 tire, wood working machine tools, welding and cutting gear, property. 478-7295.

WILL TRADE USE OF 2-bedroom waterfront condominium on Maui, during July 1st to 15th for use of motorhome for two weeks in July or August. 658-5754.

WILL SWAP '72 VW VAN FOR '72 or '73 small car, automatic, or mid-size with small V-8, power steering, automatic. Will consider any offers. 478-1326 after 6 p.m.

24' FIBREGLASS BUCCANEER sailboat, 1971, complete with electric 9.5 outboard, dinghy, extra sails. Will trade for land. 598-1652 after 6.

NEEDS MOTORHOME. HAVE nice Salt Spring Home with private beach access. Phone suggestions. 385-0070.

22' UNIFLITE EXPRESS CRUISER will trade for motorhome or truck and camper. ($9,000) 656-8779.

PROFESSIONAL BUILDER'S transit, including rod for cement mixer or compressor. 652-2648.

116 COINS and STAMPS

MAJOR ERROR OLYMPIC, wrong date $350. Victoria Press, Box 247.

117 ARTS and ANTIQUES

20% - 80% OFF REGULAR prices, throughout the store in our giant stock reduction sale. Open 7 days and nights, financing available O.A.C. Also Chargex and Mastercharge. 15 min. from Town 10 from Woolco, 786 Goldstream, 478-6000.

FINE PROFESSIONAL FURNIture refinishing and antique restoration at reasonable prices. 598-1715.

FOR SALE ROLL TOP DESK, $500. 598-8770.

FURNITURE REPAIRED ANtiques our specialty. 478-2539.

120 GARDEN SUPPLIES

PROBLEMS WITH BUGS, RATS, ETC.
We can help! Call:
INSECTA CONSULTANT SERVICES — 478-8177
Cultural, Biological, Chemical Control. Government certified, licensed and insured.

VANCOUVER ISLANDS LARGest stock of new John Deere lawn and garden equipment. Good conditioned trade-ins usually in stock. J. Grieve Motors Ltd., 652-1642 days, 652-4192 evenings.

YARDMAN POWER EDGER 2 H.P. Briggs and Stratton engine, practically new, $150. Phone 592-1430 after 5.

WILL HAUL TOP SOIL, ROAD gravel, fill sand, very reasonable. 479-6459.

Fertilizer

DRYED CHICKEN MANURE. 40-lb. bag for 1.25, minimum 10 delivered. 656-4696.

COW MANURE FOR SALE. 652-2026 or 652-1743. No Sunday calls, please

Plowing, Rotovating and Cultivating
H. HOSKIN LTD.
Long grass and brush cut, hay cut, raked and baled, roto, levelling, etc.
479-2285

DON'S TRACTOR SERVICE
477-3913
We rotovate, plow, cut grass and brush also, loading and hauling.

COOPER TRACTOR SERVICE
478-3143 or 477-5167
Grass or brush mowing, rotovating, loading, hauling, lot cleanup.

ROTOVATING
Gardens and lawns, small or large jobs, reasonable. 658-5446.

LOW COST GARDEN ROTOVATing, call 652-1263 evenings.

Topsoil, Rocks and Fill

TOP QUALITY SHREDDED TOPsoil, mixed with sand and manure, 10 to 14 yard loads, $8 per yard. Smaller amounts available. Peninsula Bulldozing. 479-1884.

No. 1 and 2 TOPSOIL
$6.75-$9.50 per yard
Phone 652-3951 or 652-1658.
PICKUP ORDERS WELCOME

TOPSOIL MIXED WITH HUMUS and horse manure, $10 per yard including delivery. 479-0076 or 382-1180.

LAWN SOD
Johnson Sod Farms. Orders of all sizes. 339-4803 Comox.

DON'T BE DISAPPOINTED. TRY our Virgin soil, black, shredded. 383-1532.

TOP SOIL, GRAVEL AND SAND deliveries. 7 yd. minimum. 652-3572.

GRAVEL SUPPLIES(REASONable rates, free fill, delivery only. 478-2326, 478-2428.

ANY KIND OF SOIL, GRAVEL, sand and fill soil, delivered, reasonable. 595-0773.

CLEAN FILLED SOIL. $8.50 A yard delivered. 479-5088.

BLACK PEAT SOIL BY THE sack. We deliver too! 382-2843.

ALL FILL WANTED AT PROspect Lake Golf Club. 479-2688.

120 GARDEN SUPPLIES

Topsoil, Rocks and Fill

SCREENED TOPSOIL WITH sand and manure $12 C.Y.
Minimum Delivery 6 C.Y.
Garden Sand $3 C.Y.
Plus Delivery
Sand — Fill
Road Gravel
Drain Rock
Crushed Rock
Bark Mulch — Fine ¾"-1½"
Bark Mulch — Coarse 1½"-3"
E. NIXON LTD.
Office 385-4431
Nights 479-1937
or 479-2995

USE THE SOIL THE LANDscapers use. Excellent, screened topsoil mixed with sand. Delivered $11 per yard, minimum 6 yard order. Pickup $8.50 per yard. 4251 Blenkinsop. 477-6964.

NO. 1 TOP SOIL, SAND, MAnure mix, 7 yds. $65 delivered, $120 for 14 yds. delivered. Delivery charge in certain areas, 386-8272 orders taken 7 days a week.

NO. 1 SCREEN TOPSOIL, MIXED with sand and manure 7 yards — $65, 14 yards—$120. Self-pickup $9—yard. P.J. Trucking, 478-3372.

FREE, COLOURFUL BLASTED rock. You haul. 479-7847.

Seeds, Bulbs, Plants and Shrubs

FUCHSIAS, 6" POTS, 75C; GERAniums, 60c each; tomato and bedding plants, $1 a dozen. 1424 Edgeware Road.

MINIATURE ROSES, HEALTHY plants from grower, many varieties, $2. 652-1761, 2812 Island View.

BROMELIADS FOR SALE IN pot on slabs. 592-0336.

GERANIUMS, 75C, RED AND pink, small shrub, 385-4029.

Tools and Supplies

GARDEN TRACTOR JOHN DEER 14 horse Hydraulic and automatic with 48" three-blade mower, $1750. 479-2209.

YOUR CHOICE
3 riding lawn mowers in good shape, phone anytime, 652-1562.

GARDEN TRACTOR, HEAVY duty Allis Chalmers, $800. 479-2309.

125 PETS and SUPPLIES

GREAT DANES
Youngman's Great Danes is pleased to announce 8 outstanding puppies, sire: American Canadian champion "Lincoins McQ" Dam: Canadian Champion "Grandanes something special" 5 males, 3 bitches, Brindle and Fawn, 384-0074.

TWO MALE REGISTERED English Sprinker Spaniel pups, 6 weeks old, liver and white, tattooed, vaccinated, dewormed, $100. Phone 752-9935, weekdays after 5, anytime on the weekend.

WOODGRAIN 30-GALLON SALT water aquarium with all accessories, including fish. Can be converted to fresh water. $100. 385-5109.

PUREBRED, REGISTERED LABrador retrievers, yellow and black, N.F.T. Champion both sides, 7 weeks old, inoculated and tattooed, for sale new. 477-1432.

BOSTONS, LHASA APSOS, TOY Japanese Spaniels, one female blonde. Pekingese. Cobble Hill. 743-2701.

BEAUTIFUL PAIR OF Fischer's love birds, brightly coloured, quiet natured, $100 or offers. 385-5109.

MINIATURE LONG HAIRED Dachshunds. Vaccinated, registered. Delightful temperaments, $200. 479-5279.

THREE-MONTH-OLD WHITE kitten, needs good home. 382-7063 after 5 p.m. Saturday, all day Sunday, Monday.

FREE TO GOOD COUNTRY home, 5 month old part Samoyed, good watchdog. Has had shots, good with children. 479-1347.

FOR SALE TO GOOD HOME without children, 9 months old male, purebred Doberman, $100, phone 479-4903, after 5:30 p.m.

FREE KITTENS, 2 FLUFFY white males, 1 tabby female, 598-5701.

1 PAIR OF LESSER SULPHUR Crested cockatoos with stand and cage. Offers. 385-3655.

ONE 30-GALLON, 15-GALLON, 7-gallon aquariums complete with fish. $150. 385-3655.

WILL TRADE FEMALE POM. for male Doberman. 642-3426. Serious inquiries only.

ADORABLE KITTENS, HOUSEtrained, Free to good home. 384-0381.

FREE BEIGE KITTENS, 2½ months old, house trained. 478-1254.

MAYDON POODLE VILLA
Registered black miniature puppies. 112-743-2493.

REGISTERED IRISH SETTER puppies, $150. Shots. 2979 Austin Ave.

ADORABLE KITTENS. FREE TO good homes. House trained. 384-2006.

TWO FLUFFY KITTENS FREE to good home, one grey male, one tabby female. 478-4914.

BLOODHOUND PUPS, 6 MONTHS old. Genoa Bay farm, Duncan. 746-4861.

PUREBRED DOBERMAN MALE puppy, 8 weeks, $125. 743-5635. Shawnigan Lake.

13 WEEKS OLD COCK-A-POO Beagle cross, female, free. 386-9705.

LARGE PIRAHNA FOR SALE, tank also if needed. Phone 384-5976.

CANARIES AND KING PIGEON, for sale, reasonable, phone 386-9874.

SIAMESE KITTENS FOR SALE, 10 weeks old, purebred, $25 each. Phone 595-1819.

FOR SALE, 2 REGISTERED adult Irish Setters, 1 male, 1 female. 478-4082.

CUTE KITTENS, FREE TO good home. 479-7905.

ONE BUDGIE FOR SALE. $25. Call 592-7566, after 3 p.m.

FREE KITTENS, 6 WEEKS OLD, call evenings. 383-3528.

AFGHANS FOR SALE, OFFERS. See at 1281 Denman St. after 5.

KITTENS TO GOOD HOME, LITter box trained. 479-3355.

AS NEW, FULLY EQUIPPED 50-gallon aquarium, 598-5385.

FREE: 7 WEEK FEMALE KITtens. 478-5692.

ADORABLE KITTENS, FREE. 656-3135.

GERMAN SHEPHERD PUPS, purebred, no papers. 642-3388.

3 ADORABLE KITTENS TO give away. Phone 479-2861.

128 LIVESTOCK SUPPLIES and EVENTS

HAY AND STRAW FOR SALE. 652-2026, 652-1743. No Sunday calls, please

REGISTERED PART-QUARTERHorse mare, 5 years. With equipment. 656-6457.

SADDLE, TACK, BLANKET. REpair. Wanted 16", 17" collars. 384-7238.

HAY FOR SALE, ON FIELD, DElivery available. Meadowbrook Farm, Cowichan Station. 748-0030.

ENGLISH SADDLE, 17" SEAT, good condition. Offers. Ask for Bob. 385-5746.

PUREBRED JERSEY, ONEyear-old female, $200, also Yearling goat, female kid. 478-4098.

AMERICAN SADDLEBRED, 8 years old, tack and horse $300. After 6 p.m. 592-6656.

HEREFORDS, 3 BRED COWS, and 1 cow with calf at heel. 477-5550.

HAY FOR SALE, ON SALE ON field or delivered. 6782 West Saanich, 652-1747.

13-HAND GELDING, KIND AND willing. $250. 478-1254.

4 PUREBRED YEARLING HEREford Heifers. 652-2094.

PALIMINO MARE, TO A GOOD home. $200. 479-8698.

WANTED: YEARLING POLLED beef type, steer. 658-8101.

GOOD QUALITY, WELL CONDItioned grass hay, 652-1656.

QUALITY PIGLETS
8 wks. $40. 479-3747.

2 HEREFORD COWS, WITH heifer calves at foot. 478-0245.

BAILED HAY IN THE FIELD, $60 per ton. 479-5315 after 5 p.m.

PONY, 10 HANDS, WITH WESTern saddle, $175. 479-8181.

WANTED: 14-15 HAND GELDing. 478-1264.

128 LIVESTOCK SUPPLIES and EVENTS

OAK MEADOWS SUMMER SHOW will be held July 3rd Mirium Burman of Vnacouver will judge. Other show dates are August 7th and September 18th. A large barn dance will be held in the indoor ring August 13th featuring the Northern Lights Country Western Band. Lets get together English and Western riders. 479-6843.

VICTORIA SAANICH CADRA will host a clinic by Colonel Aage Sommers. June 28, 29, 30. Col. Sommers is a world renowned dressage judge and rider from Denmark. Limited space for non-members is available with stabling if required. For information 652-2833.

TWO SHIPMENTS JUST ARrived from England including pridles, bandage, dressage, whips, overgirths and bits. Everything for Horse and Rider. Shank's Saddlery, 764 Roderick St. Close to Mayfair. 384-5011.

HAY FOR SALE, TAKING orders now for new cut hay. Reasonable rates, due to lack of storage. No Sunday business. Phone 652-1620.

OLD HAY, SUITABLE FOR BEDding straw or mulch. 50c per bale. Also, good quality new hay, $2 per bale. 652-5527.

7y ARAB FILLY, CHESTNUT, light mane and tail, registered, good disposition, offers after 6 p.m. 385-2002.

5 DAY ENGLISH HORSEMANship courses. July and August. Also hourly rates, Morning Star Stables. 478-8069.

USED SADDLES WANTED. English and Western, consigned or purchased. Circle E Saddlery, 388-7154.

NEW SEASONED FIRST QUALITY HIGH PROTEIN HAY, $54.00 PER TON. CUMBERLAND FARM. 652-2530.

3-YEAR-OLD REGISTERED half Arab mare, 14 HH, ideal for young girl with some experience. 652-3297 after 5 only.

SPECTATOR TICKETS FOR THE Col. Aage Sommers clinic June 28-30th are available from Shanks' Saddlery or phone 652-2833.

SIX-YEAR-OLD, SOUND ANGLO-Arab mare for sale. $400. 15" western Simcoe saddle in new condition, $200 firm. 478-8235.

HALF-ARAB CHESTNUT GELDing, 4 years old, green broke, $400. 478-8244.

TOP QUALITY CONDITIONED grass and clover, mixed hay for sale in the field. 656-2309.

HAY FOR SALE — $80 PER TON. Deliveries arranged. Griers Farm Ltd., Duncan. 746-6550.

GOOD MIXED GRASS HAY, $1.50 bale in the field. 652-1530 after 7 p.m.

STALLS FOR RENT, BEAUTIFUL riding trails, pasture. $20 month. 478-6120.

QUALITY HAY, $2.00 A BALE IN the field. 477-8638.

BARRY ALLEN GRADUATE farrier. Phone 478-5278

130 HEAVY EQUIPMENT and MACHINERY

MF Massey Ferguson
SPECIAL
New MF-50A backhoe loader $22,500
New MF-200 crawler loader $22,500
New MF-255 tractor $8,900
New MF-275 tractor $11,600
One only — used MF 50A backhoe and loader assy — low hrs.
IRON HORSE EQUIPMENT LTD.
4650 Trans-Canada Highway
4 miles south of Duncan
Open 6 days — 8 to 6
748-2809

BOBCAT
HABITAT 2000
994 GOLDSTREAM AVE.
478-0811 DL 00784A
RENT A BOBCAT
36", 48", 60" wide machines
Special midweek rates
Machines available 7 days a week.
Your Island dealer for Allis Chalmers-Melrose Bobcat Tractors.

FOR SALE: PACIFIC P10 CHUNK Truck, with contract. $75,000 gross per year. Lake Cowichan area. Will take highway logging truck in trade. 749-6400.

BOBCATS AND ATTACHMENTS, 7000 hydrostatic, street sweeper, auger, rock and utility buckets, trailer, dismotor, etc. Zeers Bob Cat Sales. 478-0245.

M-F DIESEL 40 BACKHOE, Simms R O P cab, 1000 hours. Ready to go and priced to sell. 112-746-7517.

ALUMINUM VAN BODY 6x8'x16', equipped with roll-up door in excellent condition. Phone 478-3183.

WHO SAYS VICTORIA PRICES are high? New pallet jacks, all sizes in stock, $379. Island Forklift Sales Ltd., 383-2911.

FORKLIFTS — WE BUY, SELL, rent, lease and repair. Island Forklift Sales Ltd., 383-2911.

1968 JOHN DEERE DOZER. Excellent condition, new motor, tracks, etc. 384-9624.

300 GALLON SERVICE FUEL tank with 12-volt electric pump. 598-1655.

LOTS OF GOOD USED PALLET jacks, $125 to $190. Island Forklift Sales Ltd., 383-2911.

135 FARM IMPLEMENTS

HAYING EQUIPMENT, NEW and used. J. Grieve Motors Ltd., 652-1642 days, 652-4192 evenings.

GOOD SELECTION USED FARM tractors. J. Grieve Motors Ltd., 652-1642.

THREE-POINT PLOW AND CULtivator wanter, 3-point cycle bar or Gyro mower. 477-1784.

150 CARS FOR SALE

BEN MADSEN
MOTORS LTD.

76 VALIANT Custom Sedan, V-8, auto., P.S., P.B., red exterior with light gold interior. $3895

75 GRANADA 2-Dr., 6-cyl., auto., P.S., P.B., bucket seats. Finished in light metallic brown with tan vinyl top and interior $1195

74 MUSTANG II, economical 2300 c.c. engine, 4-spd. trans., vinyl top, bucket seats, radio $2895

74 OLDS CUTLASS 2-Dr., V-8, auto., P.S., P.B., metallic blue with matching cloth and vinyl interior, 27,000 miles $3795

74 DASHER 4-Dr. Sedan, auto. A roomy European import, 22,000 miles $3395

74 FORD Torino Squire wagon, air, V-8 auto., P.S., P.B. Gold exterior with woodgrain panelling $4195

73 FORD Gran Torino 2-door htp., V-8 auto., P.S., P.B. Metallic blue exterior with matching cloth and vinyl interior. $2495

72 PINTO Wagon, 2300 c.c. engine, auto., metallic green exterior, matching green interior $1995

68 BEAUMONT Wagon, V-8, auto., P.S., P.B., new power rear window $1295

10 TRUCKS PRESENTLY IN STOCK
BANK FINANCING AVAILABLE
2691 Sooke Rd. 478-5011
in Glen Lake D.L. 00559A

LOWEST PRICES IN TOWN AT ARTS CAR SALES
642 Burnside E. 383-8302 DL00286A

75 TOYOTA Sr5. Low mileage. $3695

73 ROADRUNNER, many extras $3495

72 TOYOTA Corolla Cpe. $995

71 MUSTANG Mach 1 $3495

71 CAPRI. A little gem $1995

70 MAVERICK Rally, 6, AT, $1495

MANY MORE TO CHOOSE FROM

69 BUG, NEW PAINT, ENGINE, clutch and brakes. Just tested, excellent condition, $1450. 388-5995.

150 CARS FOR SALE

METRO HONDA
77 HONDAS!
All makes, models, and colours!
PARTS & SERVICE
FUN IN THE SUN!

3 — 73 MGB Conv'ts
72 MGB
73 240Z
72 240Z
72 BONA, sun roof
74 SPIDER 124 conv.
73 MIDGET Conv.
74 MGB
76 HONDA H'back
76 HONDA H'back
76 HONDA 4-

S&H TOYOTA

WHOLESALE PRICES

All Vehicles Sold On As Is Condition Dealers Welcome

72 CORTINA GT. Tested Sept. '77 $1189

72 FIAT 850 Cpe., 4-spd. Tested Nov. '77 $787

71 FIRENZA 2-dr., auto. Tested May '78 $574

71 MAZDA 1200, 4-spd. Tested Jan. '78 $478

68 CORONA 4-dr., auto. $476

68 FAIRLANE 4-dr., V-8, auto. Tested De. '77 $686

68 VOLKSWAGEN, 4-spd. $342

67 PONTIAC 4-dr., V-8, auto. Tested Jan. '78 $473

65 MUSTANG, V-8, auto. Tested April '78 $382

65 RAMBLER American, auto, 6. Tested June '77 $261

SAUNDERS AND HITCHMAN LTD.
2040 Cadboro Bay Road at Fort and Foul Bay
Dealer Lic. D01751A

592-2471

S&H TOYOTA

77 MAZDA HATCHBACK $3,345

76 MAZDA truck, 7,000 mi.
75 VOLKSWAGEN Beetle
75 DATSUN 280Z sport
76 DODGE truck, 6000 mi.
75 TRIUMPH Sport
74 MAZDA 1600 coupe
74 FIAT 128 sedan
74 VALIANT Sport coupe
74 BUICK Luxus coupe
73 MAZDA truck
73 CORTINA A.T., 19,000 mi.
73 BUICK Luxus sedan
72 MAZDA 1800 S.W.
72 CORTINA 2000 L
71 VOLKSWAGEN
71 OLDS S.W. air
71 DATSUN 510 sdn.
71 TOYOTA, auto.
70 TORINO GT
68 AUSTIN Mini

CAMPER SPECIAL
74 Toyota long box truck. Equipped with Trav-l-mate Papoose camper. Complete with camper jacks. Sleeps 4. Sale price $4295

Blanshard at Johnson
385-1451 D-00803A

HORWOOD MAZDA

'65 ACADIAN 2 DOOR, MAGS, high back bucket seats, 8 track. Disassembled 327. $500. 383-1689, after 2 p.m.

1958 FORD GALAXIE 500, 4 door hardtop, power steering, power brakes. Custom radio, $850 or best offer. 592-3364.

UNFORTUNATELY MUST SELL '72 Chevy Nova, 4 door, excellent condition. Asking $1995. 592-6163, after 5.

1970 FAIRLANE 500, V8, AUTOMATIC, power steering, disc brakes, trailer package, $1,150 or best offer. 386-7341.

1952 FIAT, 327 NEEDS SOME work. May be seen at 1252 Johnson St. $600 or best offer. Call 595-1985 for information.

1963 DODGE, 1964 BUICK SKYlark. In good shape. Open to offers. 477-1079.

1975 FIAT 124 COUPE LUXURY Sedan in excellent condition. Open to offers. 592-0684, evenings.

'64 FALCON STATION WAGON, approximately $300. Call between 12 and 1 p.m., 598-7392.

1966 BUICK LESABRE, POWER steering, brakes, windows. Runs well. $500. 592-9307.

1975 TOYOTA COROLLA DELUXE stationwagon, 30 miles per gallon in town. Best offer. 595-5769.

1973 DODGE CHALLENGER 340, 4 speed, loaded, 31,000 miles. $3,600. 595-8008.

'61 FORD. STANDARD. INSPECTED. Good condition. Good tires. 595-1298.

'73 CELICA ST, VERY CLEAN, new brakes, radio, well maintained, $2,750. 656-2085.

1968 DATSUN PICKUP, 1300, REbuilt engine, canopy, good tires all-round, $895. 478-0965.

1976 DATSUN B210 DELUXE, 4 speed, 7,000 miles, excellent condition, radio, $3,295. 592-3668.

1974 DODGE DART SPECIAL Edition, 4 door, only 21,000 miles, asking $3300. 478-9361.

LITTLE JEWEL. 1971 MAZDA, automatic, "great little car." 595-6166.

1966 CHEV ENGINE GOOD needs repair offers. 384-6379 after 5.

ONE OWNER 1966 PLYMOUTH Belvedere wagon excellent transportation. Moving. 386-1855.

74 PINTO SW. IMMACULATE condition, 4 speed, low mileage, radio, $2350. 598-3800.

1956 CHEVY II SS, 2-DOOR hardtop, bucket seats, 62,000 miles. $1,250. 478-1577.

1976 VW DASHER, AUTOMATIC, radio, 11,000 miles. $4,500. or offers. 384-3089, after 5.

'69 OLDS, $1000. '67 MGB GT, spoke wheels, $600. Offers. 656-6378.

ENSIGN CHRYSLER PLYMOUTH

ENSIGN'S SPRING SALE

Cars Checked by Car Clinics Diagnostic Centre

GOVT. TESTED

2-Year Written Warranty

75 Olds Cutlass Saloon
75 VW Rabbit
75 Mercedes 280S
75 Valiant Duster
74 Montego MX
73 Chev Impala
69 Plymouth Satallite
76 Dodge Aspen
75 Plymouth Fury Salon
75 Valiant Brougham
73 Mazda S.W.
76 Volare Premier
74 Ford Pinto
76 Valiant Duster
76 Colt Carousal
75 Datsun 710 S.W.
73 Olds Cutless S
75 Olds Omega
71 Meteor Rideau 500
73 Sebring Plus
75 Buick Century
68 Ford Thunderbird
73 Valiant
73 AMC Gremlin
77 Dodge Charger S.E.
75 Toyota Corolla
75 Chrysler Cordoba
75 Olds Toronado
76 Datsun 280 Z
75 Pontiac LeMans
76 Ford Granada
74 Ford Mustang II
76 Fury Salon
74 Plymouth Cricket
73 Mercury Montego MX
75 Chev Monte Carlo
76 Datsun B-210
75 Plymouth Gran Fury
73 Chrysler Newport
75 Dodge Coronet
74 Gran Torino
75 Dodge Monaco
76 Gran Fury
75 Chevy Nova Custom
75 Meteor Rideau s-w.
74 Torino s-w.
75 Chrysler Newport Custom
75 Toyota Celica
74 Hornet Sportabout S.W.
69 Olds Toronado

No Down Payment
100% Bank Financing
INCLUDING
AUTO. INSURANCE
O.A.C.

OVER 250 UNITS IN INVENTORY

SEE OUR DISPLAY AD
Friday Times page 21
Saturday Colonist page 30

ENSIGN
Chrysler-Plymouth Ltd.
DOWNTOWN
YATES AT COOK
Dealer licence number D495A
386-2411
Open Weekdays Till 9:00

1965 OLDS F85, 2-DOOR COUPE, radio, automatic, power steering, power brakes, $350. 658-5977.

1965 VALIANT, 6 CYLINDER AUtomatic, 61,000 miles, tested. Excellent car, $695. 384-5827.

'59 VAUXHALL, GOOD RUNNING condition, 70,000 miles, $300 or offers. 478-1956.

1973 OLDS OMEGA 6, 32 MILES per gallon, excellent. Must sell. Ask for Fraser. 384-7187.

1967 FORD FALCON, EXcellent condition, only 49,600 miles. $800. 386-7174.

1970 DATSUN 510, AUTOMATIC, low mileage. $850 or best offer. 383-3726.

peter pollen ford

FORD

See Our Selection Of Over 100 USED CARS & TRUCKS

PETER POLLEN FORD
YATES AT COOK
384-1144
D 00745A

Wille Motors

"CARS and WAGONS"
64 IMPALA SS 327 4 sp. $1995
72 OLDS Wgn, loaded $3995
72 CHALLENGER, full pwr. $2595
72 GOLD DUSTER, 318, auto. $2495
73 SATELLITE Stn. Wgn. $3995
74 DART Sport, 6, auto. $2895
75 MONTEGO MX wagon $3795

TRUCKS, VANS, MOTORHOMES
70 FORD ½ ton Pickup $1795
71 CHEV. ¾ ton Pickup $1695
72 VW camper $3495
73 DATSUN ½-ton p-u $2295
74 CHEYENNE Blazer 4x4 $4995
75 DODGE 4x4 pwr wgn $4995
75 DODGE 1-ton dump $6995
76 DODGE Ram Charger 4x4 $5995
76 DODGE Maxi 15-pass van $7495
76 DODGE Camperized Maxi $8195
76 VANGUARD 22' M. Home $16,950
76 DODGE Maxi van camper $11,500
76 GOLDENEARS Camper $12,295
77 WASTERVAL Maxi Conv. $13,850
77 GOLDENEARS Maxi Conv. $12,495
77 DODGE Van Conversion $5795

Many more to choose from

WILLE MOTORS LTD.
Dlr. D-00840A
3240 Douglas at Cloverdale
382-2313
OPEN WEEKDAYS 9 'til 9 P.M.
SAT. 9 'til 5 P.M.

TWO FOR SALE
1974 Datsun stationwagon, 710, low mileage, excellent condition, $3,400 or best offer. 1974 Datsun B210 Hatchback, automatic, low mileage, excellent condition, $2,195 or best offer. 478-4349 after 6 p.m.

PLIMLEY

BRITISH LEYLAND
1010 Yates
382-9121

76 Jeep 4x4	$5995
76 Courier P.U.	$3995
75 Dodge P.U.	$3995
75 Austin Marina	$3295
75 Chev. Nova	$3795
74 Jeep 4x4	$3995
74 Cougar	$4950
74 Toyota SR5	$3495
74 Ford Capri	$3695
73 Mazda 808	$2195
73 Austin Marina	$1895
72 Plymouth Fury	$1395
69 Chev Impala	$1495

OPEN 9 a.m. - 9 p.m.
Dealer Licence 572A

STATION WAGON
1966 Ford 8-passenger, V-8, low mileage, $775. 385-3307. After 6. 595-2090.

'72 DATSUN 1200 FASTBACK, good condition, excellent motor. Urgent sale. Must sell. Offers. 384-5658.

'65 NOVA SS, 2-DOOR HARDTOP, body good, running. $500 or best offer. Phone 384-0997 before 8 p.m.

66 ACADIAN, 4-DOOR STANdard, new tires, brakes, clutch, paint, etc. 383-5929 after 5.

1974 PINTO 2-DOOR, NEW TIRES and brakes, good condition, $2,195. 478-1259.

1951 BUICK DYNAFLOW. RUNning condition. Try an offer. 388-3786, 595-7264.

1964 VOLKSWAGEN, STATION Wagon, runs well. Body needs work. Best offer takes. 479-4541.

1971 PINTO AUTOMATIC, EXcellent condition. $1,425. After 6 p.m. 477-8945.

1967 VOLKSWAGEN BAJA, beefed up 1600, needs electrical work. $1,000. 386-9086.

1973 TOYOTA COROLLA 1600. EXcellent condition. Offers to $1700. 592-0416.

1972 AUSTIN MINI, $1,100. 283-4974 or 595-2809.

1963 FORD GALAXIE, 2 DOOR hardtop, good condition. 478-4088.

1970 DUSTER, 6 CYLINDER, Automatic, $1500. Phone 479-9720.

1967 DATSUN 411, RADIO, ONLY 29,000 miles. $750. Phone 592-0592.

1966 FONTIAC PARISIENNE, 283 automatic, $99. 479-8783.

1969 VOLKSWAGEN, VERY GOOD condition, best offer. 658-5358.

73 RX3 MAZDA, GOOD CONDItion, radio, radials. 656-2475.

'68 DART, 4-DOOR, 6 AUTO. JUST tested, excellent, $875. 388-5735.

66 CORVAIR, 6 CYLINDER, 2-door, $225. 478-2162.

71 SUPER BEETLE $1100. 478-5195.

1964 VALIANT, '67 FURY III. Both good running order. 384-3992.

De Pape

$$GREAT$$ SAVINGS

OPEN 8:30 to 5:30
CLOSED SAT-SUN

LUXURY

74 Mercedes SEL
70 Mercedes 250-C
76 Dodge Wagon
Air, stereo, P.W., P.S., P.B., 6,000 mi.
74 Monte Carlo
Air, stereo, sunroof, P.W.
77 Toyota Wagon
6-Cyl., auto., P.S., P.B., new.
73 OLDS Delta 88
Air, stereo, P.W., P.S., P.B.

SPORTS

76 Triumph TR-7
75 Triumph TR-6
75 AUDI FOX
74 MGB Roadster
74 FIAT Roadster
75 MUSTANG II
68 FIREBIRD

ECONOMY

73 Datsun 610 Wgn.
4-Dr. auto., radio, runs great.
NOW $1,995
76 PACER
6 cyl. auto. Local one owner with only 4300 mi. Factory warranty available.
NOW $3895
75 AUSTIN MINI
16,000 mi. Very clean and cute.
NOW $2495
72 Corona Mark II
4 dr. auto stereo tape, 1 owner, runs great
NOW $1695

Many More

DePape Motors Ltd.
1407 BROAD ST. 384-8035
D-00264A

USED CAR SALE
CHEVROLET MALIBU CLASSIC
1976 2-Dr. HT V-8 Deluxe Interior PS, PB, Wheel Disc., Radio, Rear Defogger. Approx. 24,000 miles.
OLDSMOBILE CUTLASS S 2-DR.
1976 V8, PS, PB, Wheel Disc. Radio, Rear Defogger. Approx. 20,000 miles.
CHEVROLET 9 PASSENGER STATION WAGON
1976 V8 PS, PB, Radio. Approx. 25,000 miles.
VEGA HATCHBACKS
1976 V8, PS, PB, Radio. Approx. 25,000 miles.
CONTACT MANAGER TILDEN RENT A CAR
Phone 383-4342 Victoria, B.C.

PAINTER MOTORS LTD.

GOOD SELECTION OF PREMIUM USED CARS

76 CADILLAC de Ville	$10,700
74 FIAT, 22,000 miles	$1995
74 GMC ¾, 27,000 miles	$4195
73 PINTO Squire wgn.	$1995
73 PINTO 4 speed	$1795
73 CUTLASS S 2-dr. H.T.	$3295
71 ROADRUNNER 4 sp. 34,000 mi.	$3295
71 BUICK Centurian HT.	$1995
70 COUGAR V-8 auto	$1995
70 MONTEGO MX, 40,000 mi.	$1695
69 CADILLAC, loaded	$2595
69 MALIBU	$1995
69 FIREBIRD overhead cam	$2195
69 MUSTANG V-8 auto	$2295
68 FIREBIRD 400, with air	$2395
67 CAMARO SS, 50,000 mi.	$2495
67 COUGAR auto. P.S., P.B.	$1695
67 MUSTANG V-8 auto, ps	$1895

AND MANY OTHERS TO CHOOSE FROM
1513 QUADRA at PANDORA
D-00346A 385-0122

74 OLDS, CUTLASS SUPREME, 2-door hardtop, buckets, stick shift, power steering, power brakes, air, vinyl roof, excellent condition, $3800, or best offer; 69 Datsun 1000, 2 door, good condition, safety inspected, $650; 477-8505.

WELL-CARED-FOR, ONE-OWNER 1969 Ford Cutom 500, 4-door sedan, automatic, power steering, small 8, lots of miles still left in this one, $895. Will look at offers. 477-0723.

BEAUTIFUL 1969 BUICK GS400, power steering, power brakes, bucket seats, 400 turbo transmission, with shift kit, new tires and paint, vinyl roof and chrome rims. Asking $2350. 385-4610.

71 Austin America

1100 engine, 4-speed, new brakes, muffler and clutch, 42,000 miles, 38 miles per gallon, looks new, $1,300. 478-2854.

'67 DODGE POLARA 500, 318 auto., power steering, power brakes, tinted glass, good tires, perfect upholstery, no rust, clean throughout, tested, $895 firm. 386-6492.

MUST SELL, 1964 CORVAIR. $300 or good offer; landcruiser parts, complete engine, headers, dual exhaust, and electronic ignition. Phone 384-1698.

66 CUTLASS, 2-DOOR, HARDTOP, 330, V8, 4 barrel, power steering, power brakes, new tires and rear brakes. Good working order. $550 or best offer. 595-2382.

71 OLDS CUTLASS SUPREME, power steering, power brakes, good shape in and out. Asking $2,600, or best offer. 478-2012 before 5 p.m. after 5 p.m. 386-2308.

'71 CHEV CAPRICE, 2 DOOR hardtop, vinyl roof, radials, good gas mileage, $2,400, offers. 385-2588.

DATSUN B210, BROWN, 2 DOOR, '74, snow tires, luggage rack, 20,000, good condition, $2,200. 592-1420.

1970 FAIRLANE, 2 DOOR HARDtop, power steering, power brakes, excellent mechanical condition, radials, $1,800 or offers. 383-8047.

'74 COMET, ONE OWNER, LOW mileage, excellent. Phone Kathy, after 5, 595-8868.

Brian Holley MOTORS LTD.

OUR FIRST KILOMETER SALE
of 1977 SABARU DEMONSTRATORS
5c per Kilometer
Make your best deal then get 5c per KILOMETER in $Cash$! !

Example: 3000KM
(-1875 miles)
-$150 Cash

77 SUBARU DL Wagon (ex-Subaru Canada demonstrator). Metallic silver with blue interior. Woody trim package, wheel trims, etc. Stk. 2577 2600 KM.

77 SUBARU G.F. hardtop 5 speed. AM-FM radio. Permanent side moulding. Red with tan interior. Stk 2519 3800 KM.

77 SUBARU 4 dr. automatic deluxe. Metallic brown with white vinyl top. AM radio, etc. Stk. 2524 1800 KM

77 DL WAGON. Red with Black interior, custom rack and rear deflector. AM radio, permanent side moulding and wheel trim. Stk. 2523 4000 KM.

77 DL WAGON. Pale yellow, tan interior, side moulding and wheel trim. Stk. 2513 3800 KM.

Brian Holley MOTORS LTD.
3319 DOUGLAS
Between Mayfair and Town and Country
DR 00903A 384-1161

1974 FORD GRAN TORINO Squire station wagon, power steering, power brakes, V8, automatic, tinted glass, 3rd seat. 33,000 miles. Original owner. Excellent condition. Must be sold this week. Owner leaving province. 388-2469 (days), 386-6817 (evenings, weekends).

1976 MONTE CARLO, 2-DOOR, hard-top, silver with maroon interior, power brakes-steering, all options, 14,000 miles, mint condition, owner selling reluctantly because of transfer, $7,000 or best offer. 746-7958.

FOR QUICK SALE
1974 Plymouth Satellite 4-door sedan. Power steering, power brakes, radial tires. $1400. 598-3082 after 6 p.m.

ONLY 6,000 MILES
1976 4-door Granada (V8) like new, 2nd family car. Must sell (leaving province) sacrifice at $3800 or best offer. 477-7517.

'71 AUSTIN AMERICA
$950. Spotless 2-door, automatic, very economical, make an offer, must sell before end of June. 658-8334 after 4.

1973 OLDS CUTLASS SUPREME Saloon, wife's car, V-8, automatic, power steering, power brakes, sunroof, only 27,000 miles. Best offer over $3000. 656-1744.

8-PASSENGER GRANDE TORINO station wagon, color blue, trailer towing package with equalizer hitch and air shocks, $4400 or nearest offer. 479-2045.

YOUR CHOICE $450
1966 Chevelle Malibu 4 door hard top. 1967 Dodge Monaco 2 door hard top. 479-1705.

QUICK SALE — 1970 PONTIAC Laurentian 4-door, 350, automatic, power steering, power brakes, $800. 592-7010.

1973 TOYOTA DELUXE, 2 DOOR hardtop, 4 speed, good tires and interior. City tested. Asking $1800. Phone 382-2087.

ONLY 10,000 MILES
'75 Celica GT 5 speed, lady driven, excellent condition, offers to $4395. 658-8556.

69 PLYMOUTH, 6 CYLINDER, automatic transmission, power steering, power brakes, $350 or nearest offer. 479-2838, 479-4127.

1966 FORD FAIRLANE STATIONwagon, 289, motor overhauled, reconditioned automatic transmission. Asking $400, offers. 383-0611.

MUST SACRIFICE, EXCELLENT ladies 1971 Toyota Corolla Standard. Radio, new tires, brakes. $1,200 or best offer. 595-6706.

1975 BUICK SKYHAWK, V6, 4-speed. Asking $4500 or best offer. 478-3826 after 5:30.

1972 MAVERICK, 2-DOOR, 6-cylinder, excellent condition. $2,000. 479-9142 after 6.

'73 PINTO STATION WAGON, 4 speed, radio, snow tires, A-1, $1,800. 479-4871.

MUST SELL

1 owner 1972 Vega wagon, 4 spd., dark green, 54,000 miles. Closest to $1,050. 477-8838.

1968 TORONADO, BLACK throughout, all power, very clean, $2500. 478-8515.

1968 BUICK GS 350 FOR SALE. Good shape. $1500 or best offer. Phone after 5. 478-2278.

67 COUGAR, XR7, GT, $1,995. 474-2582.

1969 VW BUG, 64,000 MILES, good condition, $1100 or best offer. 592-4663.

GOOD LOOKING TWO-OWNER 1960 Rambler. Offers. 388-4629, 3189 Fifth St.

'65 VW 1500 S, STATION WAGON, decent condition, $425. 382-8722 mornings.

'63 CORVAIR MONZA AUTOMATic, ercellent condition, city tested. $300. 388-4195.

VAUXHALL VIVA, '64, STILL running, $100. 656-4610, phone after 6 p.m.

'73 MAZDA, 35,000 MILES LEFT on engine warranty. Phone after 5 weekdays 656-6150.

'74 PINTO RUNABOUT, STANdard, must sell before July. 479-1174.

65 CHEV IMPALA 20,000 ON REbuilt 327, top condition $850. 478-5391.

1965 CORVAIR STANDARD, very reliable transportation. $250. No. 3-869 Swan. 383-8308.

'61 T-BIRD HARDTOP AND '61 T-Bird Convertible, $800 or offers. 598-6462.

1975 VOLKSWAGEN BEETLE special edition, forced sale, trades considered. 592-9051.

71 FORD GALAXY 500 2-DOOR hardtop, $995. 477-7695.

75 CAMARO. 17,000 MILES. 652-3891.

1972 FIAT STATION WAGON, REbuilt motor, $1500. 598-7809.

1973 MUSTANG GRANDE, EXcellent condition, $3195. 477-1258.

SUBURBAN MOTORS

HOME OF
LINCOLN, MERCURY, MONARCH, METEOR, COUGAR AND XR7, COMET, BOBCAT, '76 CAPRI II AND FORD TRUCKS!

LET'S TALK NO TRADE AND SAVE!!

77 Comet 4-dr. (demo) $5796 No Trade $5295
76 Comet 4-dr., V-8. $4695 No Trade $4195
76 Comet 4-dr., 6 cyl. $4695 No Trade $4100
76 Capri, 6 cyl. (demo). $6089 No Trade $5180
75 Pinto 3-door. $2695 No Trade $2195
75 VW Rabbit, automatic. $3495 No Trade $2895
74 Matador 4-door. $1795 No Trade $1195
74 Cricket 2-door. $2295 No Trade $1895
74 El Dorado. $7695 No Trade $6895
74 Grand AM. $4895 No Trade $3995
74 Meteor 4-door. $2995 No Trade $2295
73 Volvo 164E. $4395 No Trade $3795
72 Cortina wagon. $1495 No Trade $1095
71 Meteor 4-door. $1995 No Trade $1495
70 Pontiac 2 plus 2. $1795 No Trade $1350

SUBURBAN MOTORS
3377 Douglas St.
386-6131
Dealer Lic. 00863A

Speedway MOTORS LTD.
VOLKSWAGEN PORSCHE AUDI

DEMO SALE
CONTINUES ON
PORSCHE-AUDIS
RABBITS
CAMPERS

SUMMER FUN

65 CADILLAC convertible, one owner, excellent car.
71 MGB low miles, good conditon.
72 MGB low miles, excellent conditon, one owner.
74 MGB soft and hard top, one owner, low miles, must be seen.
76 BMW 2002, only 6,000 miles, automatic, showroom condition.

DOWNTOWN
971 Yates Street at Vancouver
Dealer Licence No. D-00486A
385-2415

Speedway MOTORS LTD.
VOLKSWAGEN PORSCHE AUDI

'75 TRANS AM
Only 14,000 miles. 4-speed, power steering, power brakes, 400 cu. in. V-8. Grey in colour. Offers! Call Fred Maguire, at Empress Pontiac Buick, GMC Ltd. 382-7121 or Res. 592-3130. DL01227A.

1969 BUICK SKYLARK, 4-DOOR, 350 V-8, automatic, power steering, good clean running condition. 652-1440, 652-5870.

1972 DATSUN 240Z, VERY GOOD shape, trick interior, asking $3800 or best offer, phone after 5 p.m. 479-7708.

1976 PLYMOUTH COLT, 4-DOOR, automatic, radio, excellent condition, mileage 15,000. $3,950. Phone 592-1978.

'68 SHELBY GT 500, AUTOMATic, power steering, power brakes, over $8000 invested, offers, trade ins considered. 595-7894 or 478-2503.

68 CORTINA GT, STANDARD, rebuilt engine and transmission, radio, good tires, road tested, $700. 382-5939.

MUST SELL: 1968 FIREBIRD 350 automatic, power steering, power brakes, vinyl roof, excellent condition, $1,900. 592-7674 after 4 p.m.

1968 FORD GALAXIE 500 4-DOOR hardtop, power steering, power brakes, custom radio, $850 or best offer. 592-3364.

'68 FIREBIRD 350, GOOD CONDItion, tested, chrome wheels, $1500. 598-2397.

METRO TOYOTA

1977 Corolla From $3298

SPECIAL
'74 GREMLIN 'X'
6 Cylinder, automatic, power steering, power brakes. Very clean! $1995

77 Mustang II
53 Ford pickup
73 LTD wagon
73 Corona, 4-dr.
74 Camaro
69 Charger
69 BMW 2500
73 Corona, A.T.
75 Celica G.T.
74 Courier P.U., canopy
75 Maverick 2-door
75 Comet 4-door
73 Buick Century
74 Nova H-back "6"
76 Monte Carlo
75 Swinger 2-dr., A.T.
73 Mustang Mach I
74 Alfa GTV
73 FJ40, 4x4
73 AMX
74 Pinto wgn., At.
74 GTO, 4-Spd.
73 Dart, 2-dr., H.t.
74 Datsun Wgn.
74 Camaro
66 Bronco
76 Nova H'back

NO DOWN PAYMENT
100% FINANCING
O.A.C.
NO REASONABLE OFFER REFUSED
Where The Lights Are Bright 'Till 10 At Night!

386-3516
Metro Toyota Ltd.
625 Finlayson
Dealer Lic. 00431A

METRO TOYOTA

McCALLUM DATSUN VOLVO
McCallum Motors Ltd.

VOLVO VOLVO

BEST SELECTION IN TOWN

76 VOLVO 244 DL, 4-dr. sdn, auto., P.S., P.B., AM-FM cassette stereo $6895

75 VOLVO 164, 4-dr. sdn., 6-cyl. auto., P.S., P.B., air conditioning. Radio $7195

75 VOLVO 244 DL 4-dr. sdn. auto., P.S., P.B., radio, low mileage $5995

74 VOLVO 145 S.W., 4-spd., P.B., radio, under 25,000 mi. $4895

74 VOLVO 142 Grand Luxe, 4-spd., overdrive, radio, radial tires, leather interior $4195

74 VOLVO 144 4-dr. sdn., 4-spd., P.B., radio $4495

73 VOLVO 142 2-dr. auto, radio $3495

73 VOLVO 144 4-dr. sdn., auto. Radio $3995

73 VOLVO 144 4-dr. sdn., 4-spd. $3695

67 VOLVO 144 4-dr. sdn., auto., radio, tape player, under 35,000 original miles $2395

66 VOLVO 122 2-dr., auto., radio $1495

100 POINT BCAA INSPECTED!

DOWNTOWN
1101 YATES AT COOK
382-6122 Dlr. Lic. 00850A

COLWOOD
1836 Island Highway
478-1741 Dlr. Lic. D-00850A

GOING CHEAP! 1963 CHEVY Nova 4-door sedan, tinted windshield, good rubber, runs good, some body damage. First $150 takes. 385-0657.

1967 FORD FALCON, AUTOMAtic, power steering, small V-8, $650. 479-3141.

Cornell CHEV/OLDS Cadillac CHEVROLET TRUCKS
Sales/Service 385-5777

77 FORD Squire wgn.
76 OLDS Regency 98
76 OLDS Cutlass 4-Dr.
76 CHEVETTE auto.
76 NOVA 4-dr., auto.
75 PLYMOUTH Duster 2-dr.
75 IMPALA HT
75 CHEVELLE Classic wagon
75 DATSUN B-210
75 TOYOTA 1600 4-Dr. Wgn.
74 DART Swinger 2-Dr.
74 PLYMOUTH Sebring 4-dr.
75 TORINO elite 2-DR.
75 FIAT 124 Spyder
74 DART Custom 4-dr.
74 PINTO 2-dr. auto.
74 CHEVELLE 4-dr., auto.
74 FORD Wagon, 4-dr.
73 TOYOTA Corolla 1600
72 NOVA 4-dr.
72 PINTO Squire Wgn.
71 PLYMOUTH 2-dr. ht.
71 TOYOTA Corolla wagon
71 IMPALA 4-dr. HT
71 MATADOR 2-dr. HT
70 CHEV 4-dr.
70 PLYMOUTH Duster 2-dr.

TRUCKS!!
75 FORD ½ ton, canopy
76 FORD Courier pickup, auto.
77 CHEV ½-ton Pickup

CORNELL
CHEV-OLDS LTD.
3050 Douglas—385-5777
Dealer Licence D-00681A

Garden City Auto Sales LTD.

THE BOSS IS STILL ON HOLIDAYS
So Bring YOUR OWN Pen and Write YOUR OWN "DEALS"
NO FAIR OFFER REFUSED

71 TOYOTA Corona	$ 895
71 TOYOTA Corolla	$ 795
70 MAZZDA Pickup and Canopy	$1695
75 FORD F-100, V-8	$3995
75 DODGE Club Cab	$4895
60 CHEV Camper	$1695
75 CAPRICE Conv.	$4695
73 CHARGER SE 400	$3895
72 Westphalia	$4895
68 DART 2 dr. H.T.	$1995
67 DART "6" Auto.	$1395
74 CAMARO LT	$4595

MANY MORE TO CHOOSE FROM
Including a Good Selection of Trucks, Campers, Motor Homes and Boats

2978 Douglas
382-9111
D-001319A

DATSUN 610 HT.
1973 Excellent condition, 34,000 miles, built-in 8-track stereo and radio, extra chrome, new tires, $2,900. 383-2540.

SUPER MOTORS
All cars must be sold. Will accept any reasonable offer. For the best price in town come in and make your own deal. DL 00094A. 385-0031.

1968 COUGAR, ENGINE REbuilt, all new tires, new muffler, tested. Needs Bendix gear and front shocks. Any reasonable offer. 479-9792 ask for Connie.

1973 OLDSMOBILE CUTLASS SUPreme, 2-door hardtop, exceptional. $2475. Sports and Classic Cars Ltd., 384-1721, 592-3121. DL00244A.

1974 CHEVELLE MALIBU wagon, excellent condition. $2485. Sports and Classic Cars Ltd., 384-1721, 592-3121. DL00244A.

1975 CHEVELLE MALIBU CLASsic, 17,000 miles, beautiful condition. $2565. Sports and Classic Cars Ltd., 384-1721, 592-3121. DL00244A.

1968 OLDSMOBILE 442, TWO local owners, immaculate. $1650. Sports and Classic Cars Ltd., 384-1721, 592-3121. DL00244A.

1973 NOVA SS, 4-SPEED, BUCKet seats, well maintained. $2175. Sports and Classic Cars Ltd., 384-1721, 592-3121. DL00244A.

1976 MONTE CARLO LANDEAU, as new, $4450. Sports and Classic Cars, Ltd., 384-1721, 592-3121. DL00244A.

1976 OLDSMOBILE OMEGA, 1700 miles, like new. $3550. Sports and Classic Cars Ltd., 384-1721, 592-3121. DL00244A.

1974 GREMLIN X. 304 AUTOMATic, power steering, power brakes. Good condition, low mileage, $2600 or best offer. 479-5442.

'68 BUICK LE SABRE, EXcellent condition, reasonably priced. Phone after 4 p.m., 388-7207.

1974 BOBCAT 3-DOOR RUNabout, radial tires, rear window defroster, radio, 4 speed, 17,000 miles, like new. $2,400. 479-5547.

1965 CHEVROLET, 4-DOOR sedan, 283, automatic, power steering, power brakes. $475. 478-0264 after 5 p.m.

1970 VOLKSWAGEN, EXCELLENT condition, 70,00 miles, gas heater, radio, $1400. offers. 652-4274.

1964 RAMBLER 1 OWNER, IMmaculate, V6 gas saver, great second car. $400. 478-8451.

1972 CORITNA, 2 DOOR, 4 speed, new valve grind, safety tested, nice shape, $950. 479-8732.

77 BROWN MAVERICK, AUTOmatic, 6 cylinder. $4800. 2021 Stanley Ave. 595-6185.

1969 RAMBLER, 6 CYLINDER station wagon, good condition, $900. 386-2790.

1967 PONTIAC, PARISIENNE, 2 door hardtop, $600 or offers. 382-6248.

S&H TOYOTA

DOMESTICS

76 CORDOBA
2-dr. HT, full power, vinyl roof. $5995

76 MONTEGO
VILLAGER S.W., air conditioning, trailer towing package, 11,000 mi. $6295

76 BUICK
SKYLARK, 2-door Hatchback, V-8, auto., P.S. $4895

74 GREMLIN
2-Door sedan, auto., radio, radial tires. $2495

74 BOBCAT
HATCHBACK, 4-spd., new tires, 18,000 mi. $2995

IMPORTS

76 TOYOTA
CORONA, 2-door hdtp., 5-speed trans., radio, vinyl roof, 7,000 mi. $4995

75 VOLKSWAGEN
9-Pass. S.W., 21,000 mi. Looks like new. $4895

73 CAPRI
2-Door, V-6, 4-speed, radio, 32,000 mi. $2795

73 AUDI
100 LS, 4-door, 4-speed, sun roof, 27,000 mi. $2395

73 TOYOTA
HILUX pickup, 43,000 mi. Very clean, 1 owner. $2395

72 TOYOTA
COROLLA S.W., 4-speed. 43,000 mi. $2495

71 MAZDA
S.W. $1295

SAUNDERS AND HITCHMAN LTD.
2040 Cadboro Bay Road at Fort and Foul Bay
Dealer Licence D01751A

592-2471

S&H TOYOTA

REDUCED

69 FORD auto	$ 878
68 CHEV auto	$ 992
67 PLYMOUTH auto	$ 760
72 TOYOTA s-w	$1625
69 FORD s-w	$1430
68 VW Beetle	$ 867
67 CHEV auto	$ 397
66 SUNBEAM auto	$ 285
74 AUSTIN Marina	$1750
65 VALIANT	$ 635
68 DODGE Ht. auto	$ 972
69 CHEV Ht. auto	$1203
69 MARQUIS auto	$1096
70 CHEV auto	$1149
71 VW BEETLE	$1282
67 REBEL auto	$ 310
64 VOLVO B-18	$1042
69 CORTINA	$496
66 BUICK Auto	$300
67 CHRYSLER auto	$458

Palm Motors
3342 OAK
(Blk. from Douglas off Cloverdale)
386-8385 D-00641A

1974 VALIANT BROUGHAM 2-door, 318, power brakes, power steering. Deluxe interior. Mint condition. Low mileage. Less than 8,400. $3650. 598-2804.

1968 CHEVELLE, 2-DOOR HARDtop, 6 cylinder, power steering, power brakes, automatic, good condition. $975 or best offer. 383-3726.

'67 CAMARO, VERY FAST, 425 h.p., factory new 1969 LT1, many extras to motor and car, too many to name. Must see. $3500. 477-3139.

1965 INTERNATIONAL STATION wagon, has power take off, winch excellent for pulling small trees. First $350 takes. 118 Ladysmith St.

MUST SELL, 1972 PONTIAC STAtion wagon, 8 cylinder, automatic, excellent condition, best offer, 382-7516 or 382-3484.

SACRIFICE
'70 Lincoln Mark IV, excellent condition, all options, $3500. 656-6933 or 656-6919.

SEEING IS BELIEVING!
1972 Cortina, many options, one-owner, good condition. Phone 388-7032 or 383-6139.

1958 METROPOLITAN CONVERTible, rebuilt engine, new roof, many parts available. 3367 Wascana.

1976 MAZDA 808 4 SPEED, radio, 13,000 miles. Excellent shape. $2,700 or best offer 595-6269 between 6 and 7:30 p.m.

4-WHEEL-DRIVE ARMY JEEP, good condition, 29,000 miles. Best offer. 592-9012.

MUST SELL
'66 Cyclone GT, 4 speed, '67 and '68 Mustang fastbacks. 479-0990.

MUST SELL BY END OF month, 74 VW super beetle, very good condition, phone 477-6606.

1975 CAMARO LT. EXCELLENT condition, many options, $5,000. 384-8579.

MUST SELL, 1971 MAZDA 616, good condition,

150 CARS FOR SALE

Millstream
CHEVROLET

68 CHEVELLE wagon. V-8, automatic, radio. Finished in green. $1250

73 VEGA Hatchback. 4 cylinder, automatic, radio. Finished in yellow with black interior. $1850

73 DATSUN wagon. 4 cylinder, 4-speed. Finished in red. Exceptionally clean! $2350

68 VALIANT 4 door, 6 automatic. Finished in 2 tone blue and white. Very clean $1675.

73 OLDS CUTLASS 4 door, 8 automatic, power steering, power brakes, radio. Finished in green $2950

OPEN
MON.-FRI.
8:30 a.m. - 9 p.m.
SATURDAYS
9 a.m. - 6 p.m.

Millstream Chevrolet Ltd.
1730 Island Highway
474-1211
Dealer Lic. D01384A

1965 PONTIAC, AUTO., RUNS good and economically spares, radio, $325. Tested. 479-2150.

'71 CHALLENGER, LOOKS NICE, runs well, many extras. Phone 382-6716.

72 TOYOTA, 4 DOOR, GOOD CONDITION, 46,000 miles, must sell, moving. 382-1735.

'71 CUDA, 318, V-8, TIRES, MAGS, tested, $2700 or offers. 598-4116, 598-5684.

69 BUICK LESABRE, 2 DOOR, $500. 65 Valiant, 4-door, $400. 424 Craigflower.

1970 ROADRUNNER, ORANGE, 383 Magnum, new tires, offers, 592-3281.

1976 PLYMOUTH, BLUE ARROW, 4 speed standard, 1600 c.c. engine, good condition, offers. 592-9880.

66 FORD FAIRLANE 500, 289, 4 speed, offers. 598-6447, 1681 Stanhope Place.

62 COMET, 6 CYLINDER, 4 door, automatic, $225 or offers. Phone 385-3650.

1974 TOYOTA CELICA ST, EXcellent condition 40,000 miles. Offers. 642-5069 after 4 p.m.

1975 PACER, 21,000 MILES, WARranty till July 1st, 1977, $2,700. 595-6494.

1969 IMPALA, 2-DOOR HARDTOP, vinyl roof, all power, many extras. 477-0695.

1968 CHEV, MALIBU, EXcellent running condition. 652-1387 or 385-8100.

1973 VOLVO, 145 WAGON, FUEL injection. Excellent condition. $3,900. 656-4772.

'68 CHEVELLE MALIBU 2-DOOR hardtop, offers. 385-1925.

1963 FALCON 2-DOOR, STANdard, excellent condition, 479-3512.

'56 FORD 2-DOOR, CLUB SEDAN, $750 or offers. 598-4116, 598-5684.

1962 PONTIAC, 4-DOOR STANdard, red, $125. 388-6360.

'64 FORD GALAXIE, AUTOMATic, $250 or best offer. 479-4655.

1974 VEGA, IMMACULATE, ASKing $2600. Many options. 479-1045.

'72 CORTINA IN SHOW ROOM condition, phone 384-6526.

'68 DART, 4-DOOR, 6 AUTO, JUST tested, excellent, $875. 388-5735.

'65 CHEV IMPALA, 2 DOOR hardtop, full power, $500. 477-4745.

1972 MAZDA R100, NEEDS ENgine work, $250. 478-6196 after 6.

151 SPORT, IMPORT CARS

73 ALPHA ROMEO GTV 2000. Electronic fuel injected, 5-speed, stereo, twin overhead cams, 2000 CC. Well maintained, city tested. Body and drive train in excellent condition. Asking reasonable price. Will accept a trade. 758-9024.

1970 AUSTIN AMERICA, $850. OR offers. Less than 1,000 miles on professionally done new transmission. New exhaust, just tuned, radio, tested till May 78. Clean Lady driven, low mileage car. Everything works. 595-1259.

1965 JAGUAR 3.8S, 54,000 MILES. Automatic, radio, chrome wire wheels, Michelin radials, etc. Excellent condition, $5,000 or nearest offer. 598-1521.

MUST SELL, ANY REASONABLE offer, 1974 S X19 Fiat, 28,000 highway miles, immaculate. XAS radials, radio, fogs, Ansa exhaust. 595-3565 after 6.

69 ROADRUNNER, 383, 4-SPEED, headers, cam, 4 barrel, positraction, candy apple red. In excellent shape. $3,000 or will trade for small car. Rob 477-4370.

1959 MGB, GOING OVERSEAS, selling cherished possession. Hard top, wires, good rubber, tonneau, new batteries, some body work needed, $1800. 385-0634.

COLLECTORS
1959 Mercedes, 300, automatic. Very elegant and rare, 4 door hardtop limousine, leather and wood interior, $5,000. 383-6372.

IMMACULATE 1973 JAGUAR V-12 Roadster, impeccably kept, 24,000 miles, $12,000 firm. 595-5052 or 382-4931.

'71 FIAT, 124S, 4 DOOR SEDAN, new paint and radials, good brakes, economical, make an offer. 479-7011 evenings.

SILVER '74 BMW TII, 30,000 miles. Mags, well maintained. $6,500. 382-7046 nights. 595-3535 days.

IMMACULATE 1969 ROVER 2000, automatic, completely refurbished, view at Pacific, 66 Shelbourne Cedar Hill X Rd. 478-8703.

1976 MAZDA 808, 4-SPEED, radio, 13,000 miles. Excellent shape. $2,700 or best offer. 595-6269 between 6 and 7:30 p.m.

1974 FIAT 128 SPORT COUPE, 4 speed, front wheel drive, 26,000 miles. Excellent condition. $2,900. Phone 592-1681.

1970 MGB — DRIVING AND FOG lights, two tonneau covers, luggage rack, new paint. Excellent condition. $2195. 595-6955.

1966 DATSUN, 1600, sports car, A-1 condition throughout, low mileage. Offers. 592-6877 after 4.

1976 DATSUN 280Z 2+2. HOUSE addition forces sale. Open to offers. 479-9267.

1969 AUSTIN COOPER S, VERY clean, $2,900 or nearest offer. 592-3280.

1958 WHITE SUNBEAM ALPINE, mechanically excellent. $1,150. No. 4, 1554 Gladstone. 595-8425 5-8 p.m.

1975 ALFA ROMEO SPYDER, 18,000 miles, $6,500. 383-8038 after 5 weekdays.

'63 BUICK RIVIERA, EXcellent shape, phone 478-0462 between 5 and 7.

'66 DATSUN, 1600 SPORTS CAR, A-1 condition throughout, low mileage, offers. 592-6877 after 4.

1970 MGB, READY FOR TOP-down summer fun, reasonably priced, $1496. 477-3296.

1975 MG MIDGET. GOOD CONDITION. 27,000 miles. Phone 386-1795.

1969 ROVER 2000 TC, $2,000. 595-7879.

240 Z, $7,000 OF EXTRAS. MOVing. Must sell. 388-6560.

'67 TARGA 912 $4900 OR BEST offer after 5. 479-1816.

MUST SELL, '69 BMW. 2002. 658-5636.

MUST SACRIFICE 1969 FIAT 124, Coupe, good condition, $1,000. 595-6706.

'67 ROVER TC 2000, GOOD RUNning conditon, good shape. $1,200 or best offer. After 5 p.m. 384-9118.

1972 BMW 2002, GOOD SHAPE, mags and Michelin radials, $3200. 598-7809.

1974 FIAT, RED, IMMACULATE, $3000 firm. Call between 5 p.m. and 6 p.m. 477-6110.

69 TR6, EXCELLENT CONDITION, wire wheels, tonneau cover, offers. 383-1077.

1972 VW 411 SEDAN. 36,000 miles, excellent condition. $2100. 652-3658.

'76 VETTE, AIR, LEATHER, 4-speed L82, luggage rack. 384-5155.

1953 R-TYPE BENTLEY, EXcellent running order, inspected to May '78. Best offer. 656-6301.

69 MGB, NEW TOP, PAINT, EXhaust system, excellent condition, 479-2765.

'64 MGB, WIRE WHEELS, radio, tonneau, good condition, offers, 386-8674.

'72 MG MIDGET, GOOD CONDITION, recently tested, $2000. 479-4247.

SUNSHINE CAR — 1970 TR6, good condition, tapedeck, XAS radials, $2700 or near offer. 658-8282.

1971 TR6, EXCELLENT SHAPE, FM, radials, $3600. O.N.O. Ring 382-9494.

1969 FIAT 124, $1800 OR BEST offer. 477-6889.

1966 JAGUAR E TYPE, GOOD condition, $4500. 754-6078 after 5.

1976 R-5, 2800 MILES, EXTRAS, $3500. 384-9927.

'65 ROVER 2000 SC, 5 RADIALS, radio. $675. Phone 592-0592.

71 VOLVO 144S, ONE OWNER, good condition. $2,995. 598-3464.

1800 E VOLVO SPORTS COUPE 31,000 miles, $5200. 656-2864.

1968 GT6, WHOLE OR PARTS. 598-4466.

66 SUNBEAM TIGER, 302. 386-7639, after 5 p.m.

'73 MGB, $3000 OR OFFERS. 385-0185.

1972 MGB, 42,000 MILES, VERY good condition, $2,400. 382-3835.

1975 MGB 6,000 MILES, AM-FM tape, like new. Best offer. 383-3726.

1975 TR6, EXCELLENT CONDITION, low mileage, phone 478-3150.

'73 240-Z, IMMACULATE, MANY extras. $4100. 474-1702.

154 TRUCKS, BUSES and VANS

TRUCK BUS TRAINING
IN NANAIMO
SAFERWAY DRIVING SCHOOL
PHONE 758-3421, NANAIMO

LOWEST PRICES IN TOWN AT ARTS CAR SALES
642 Burnside E. 383-8302 DL-00286A

71 CHEV ¾-ton	$1995
71 FARGO ½-ton	$1995
71 DODGE ½-ton	$1695
69 FORD ½-ton	$1695

TRADE YOUR TRUCK, BUS OR van as part equity in this beautiful Gordon Head residence with an extra cottage on the property for revenue. Unlimited accommodation. $106,000. All offers welcome.
J. THOMSON
479 1687 24 HRS.
NORTHERN PACIFIC REALTY LTD.

1977 DODGE SPORTSMAN wagon with stereo tape and FM radio, 2 months old, model 3200, automatic, hinged rear door, slide side, vented, tinted glass, air condition, insulated, power steering, trailer tow, 8 passenger. Business hours 383-8124 after 6 p.m. 478-0186. $7,500.

77 DODGE PICKUP
Only 5391 miles automatic, power steering, power brakes, radio. Like new! One month, 100 per cent warranty. New canopy included. Please call Fred Maguire for personal service at 382-7121, or Res. 592-3130. Empress Pontiac Buick GMC Ltd. DL01227A.

1975 FORD ECONOLINE WINdow Van, power steering, power brakes, automatic transmission, steel belted radials, 70 amp battery, undercoated, Vanguard top, 6'6" inside, carpeted, mint condition, 12,000 miles. Buy at the Dealer price, $5,900. 656-5427.

1972 DODGE TRADESMAN VAN, 6 cylinder automatic. Power steering, power brakes. $2550. 592-3540. D10094A Super Motors Ltd. Phone 385-6031.

'72 DODGE VAN, V-8, AUTO., rusted roof, fully camperized. New trans, C.B., stereo, etc. $6,800. 592-2182.

1967 F100 ½ TON, BUCK-A-ROOS top, tape deck, radio, new rubber, excellent condition. $1550 O.B.O. 743-4666.

1971 ¾-TON FORD PICKUP, 390, auto., power steering, power brakes, radio, dual tanks and batteries. $2,450. 477-3405.

1976 DATSUN LONG BOX PICKup, with slide-in canopy. Immaculate condition. Only 7,200 miles. Asking $4200. 382-4659.

77 GMC ½-TON, SHORTBOX, mags and buckets, 3 months old, low mileage. Asking $5,100. 386-7063.

1975 SUPER CAMPER SPECIAL Ford, 1 ton, front tires 950 x 16.5, rear 12 x 16.5. All extras, 20,000 miles. $5800. 477-1485.

1968 DODGE FARGO PICKUP, good rubber, well maintained, large tool box in rear, $1350 or offer. 385-6434.

SWAP OR SELL, 1971 DODGE Coronet custom, 52,000 miles. Swap for good van or equivalent value. 592-6322.

'77 GMC ¾ TON PICKUP, 3 months new plus Ultra Line cab over camper, loaded. 478-0528.

'65 ECONOLINE WINDOW VAN. Big 6, tested, low mileage. $1200. 598-3033.

1974 DODGE VAN, CUSTOM DEluxe 8-passenger seating. 479-1033 days, 477-6555 after 6.

'74 JEEP CHEROKEE S, Quadra trac., $5,300. Evenings 652-4144.

1971 CHEROLET ½ TON, V-8, standard, citizens band, $2100. 382-4484.

'74 ECONOLINE 200 VAN, V8 automatic, $3,500 or offers. 384-7581.

1972 DATSUN TRUCK, WITH canopy, excellent condition, $1,750. 479-4288.

4X4, '75 CHEV. BLAZER, IMMACulate, 24,000 miles, many options. 748-2454.

1972 AND '73 FORD ½ TON, 1 automatic, one 4-speed. Excellent condition. Offers 652-4180.

'68 GMC ½-TON 6-CYLINDER, heavy duty 4-speed, posi traction, tested, $950. Call Phillip. 385-5554.

'69 FORD RANGER, HEAVY duty ½-ton, good shape. $2400. After 5 o'clock weekdays. 479-8384.

1970 VOLKSWAGEN WINDOW van, raised roof, good condition, $2500. 477-5409.

1976 JEEP CJ5. WARRANTY. 6,000 miles. Power steering, V-8, 3-speed and more. Offers. 477-0652.

1974, 250 FORD, 32,000 MILES, $3,500, power steering, 4 speed, 543 Whiteside.

1965 ½-TON AUTOMATIC, POWer steering, canopy, good running condition. $800 or offers. 385-8642.

1969 VOLKSWAGON WINDOW van, semi camperized, good shape. $1650. 478-2015.

1971 TOYOTA PICKUP, MECHANcially sound and no rust. $1250 or offers. Phone 743-9346 after 7 p.m.

1964 CHEV HALF-TON GOOD tires, new paint, rebuilt trans. Mechanically excellent. 478-4860.

1973 FORD ¾-TON PICKUP, phone 642-3290 after 6.

'73 ONE-TON DUTCH TRUCK AND 1974 ¾-ton Pickup. 383-8359.

1976 FORD COURIER, UNDER 9,000 miles, $3500. 598-7809.

65 VW CAMPER, AND 59 FOR parts. $650. Needs work. 479-5273.

154 TRUCKS, BUSES and VANS

ENSIGN
Dodge TRUCKS
AND RECREATION VEHICLE CENTRE
QUADRA AT CALEDONIA

Top Quality Used Trucks

74 FORD
COURIER PU, 4 cyl, 4 spd. Radio. Low mileage. White.
Sale Price $2695
NO DOWN PAYMENT
$98 FOR 36 MONTHS OAC

PLUS
76 DODGE
½ ton Van, 6 cyl., auto., trans., radio, 109" WB. City tested.
Sale Price $4495
NO DOWN PAYMENT
$130 FOR 48 MOS. OAC

PLUS
75 DODGE
½ ton PU, 8 cyl., auto., P.S., P.B., AM-FM 8-track. Canopy. City tested.
Sale Price $4295
NO DOWN PAYMENT
$124 FOR 48 MOS. OAC

PLUS
73 INTERNATIONAL PU
76 DODGE B200 Van
76 RAMCHARGER 4x4
75 DODGE ½-ton PU
76 DODGE power wgn.
69 DATSUN PU

PLUS MANY MORE
SEE THE TRUCK SPECIALISTS AT
ENSIGN
DODGE TRUCK CENTRE
QUADRA
at
CALEDONIA
386-2411
Ask for Truck Sales
Dealer Licence D-495B

1966, ECONOLINE VAN EXcellent condition, low mileage, custom paint and interior. Best offer. Phone 478-7083 after 5 p.m.

VINTAGE 1946 DODGE ½-TON pickup, re-built, flat head 6, rust free body, partially restored. Asking $2800 or best offer. 112-753-1737.

1964 INTERNATIONAL TRAVELall window van, 4-speed positraction, new paint, good for hunting, fishing, $500. 386-1966.

74 DODGE, LONG WINDOW VAN, many extras, lovely condition, 28,000 miles. Panelled. Asking $4,900. 595-5037.

1972 GMC ¾-TON, CAMPER SPEcial. Many extras. Very good condition. 479-1347.

MILITARY POWER WAGON, ¾-ton pickup, good condition, with or without winch. 479-2255.

CAMPER, 1973 VOLKSWAGEN, only 14,500 miles, because of illness. 656-5189.

1975 FORD CUSTOMIZED VAN, must be seen. Best offer to $6,000. 477-4876.

1975 FORD ½ TON SUPERCAB. V-8 automatic, extras. Must sell, $3800. 595-6429.

1975 COMMERCIAL F350 1-TON heavy duty, duals, 14' van. Todco door, new clutch. $6400. 477-1485.

1930 FORD TRUCK, 1½-ton, needs complete restoration, $500. 478-4660.

1966 FORD SUPER VAN, STANdard, panelled, carpeted, stereo, $795. 479-1202.

'71 INTERNATIONAL 2050A TANdem gravel truck, Carter box $13,500. 598-4116, 598-5684.

'62 INTERNATIONAL TRAVELall, 4 speed, posi-traction, needs engine, $150 or offers. 385-1048.

'69 FORD, CREW CAB, 8' BOX, $1,000, canopy for above, $200. 384-7529.

'74 CJ5 JEEP 304, WARNE hubs, roll bar. 478-3898.

'72 FORD, ¾ TON CAMPER SPEcial. 4 speed, $2,500. 478-0766.

1970 FORD VAN, CAMPERIZED. Phone 478-9617 after 4.

'69 GMC, TANDEM DUMP truck with H plate. 385-2637.

1967 GMC WINDOW VAN, GOOD condition, $900. 479-3234.

71 KENWORTH, WITH H PLATE, 478-5195.

MUST SELL '74 FORD VAN, 3217 Milgrove.

74 VW VAN, LOW MILEAGE offers. 386-8002.

MUST SELL '72 COURIER PICKup. Good condition, $1300. 478-6286.

1965 JEEP WAGONEER, 4X4, excellent condition, $1200. 592-3395.

154 TRUCKS, BUSES and VANS

VICTORIA DODGE CHRYSLER
ON YATES

YES
WE SELL TRUCKS and HERE'S WHY

Brand new 1977 Dodge Pickups in stock and ready to go at various prices and options, ex.: Stock No. 7214. 1977 Dodge D100 Sweptline $4288

Brand new 1977 Dodge Vans, various prices and options, ex.: Stock No. 7043. $4888

76 Dodge ¾-ton flat
76 Dodge ½-ton pickup
76 D800 Dump
75 D500 furniture van
75 D200 ¾ ton
75 Dodge Maxi Van
75 Ram Charler 4x4
75 Dodge D200 4x4
74 Datsun pickup
74 Dodge Club Cab
73 Toyota Hilux
72 VW Westphalia

VICTORIA
DODGE CHRYSLER
819 YATES
Hours Mon.-Fri. 9-9, Sat. 9-6
DL No. D00867A
384-8174

1974 FORD ½ TON, SUPERCAB pick-up, 360 V8, automatic, power steering, power brakes, longbox, heavy duty, new tires, radio, 20,000 miles excellent condition, $4,300. 1½ year old 8' Vanguard Camperette with jacks for $300. If buyer wants. 385-1227.

1976 FORD RANGER ½-TON pickup, black with bi-wh custom tarp, immaculate condition, mag wheels, 360 V-8, radio, headers, shift kit, dual exhaust, heavy duty suspension. Tinted windshield. 479-6856 between 5-7 p.m. only, $7,000 firm price.

HUNTERS-SKIERS SPECIAL
1973 4x4 jeep Wagoneer, V8 automatic, four-door deluxe, power brakes, steering, windows, radio, 8-track, new tires, new brakes, 33,005 miles. $3995. Phone 478-2974 after 5.

1972 VOLKSWAGEN BUS, CLEAN and good, would make good camper, new batteries, auxiliary heater, good tires, tested till October 77, priced to sell at $2875. 592-7956.

CAMPERIZED '64 ECONOLINE Ford. Economical 6. New engine, brakes, shocks, springs, starter, carburator. Tested, plus extra parts. Sacrificial deal, $950. 2523 Wark Street, apt. 208, after 4 p.m.

MUST SELL, '74 CHEV, ¾ TON, posi traction, 350, power steering, power brakes, low mileage, radio, clean condition, new paint. $3,800 or highest offer. 383-5203, 383-8405.

'71 GMC ½ TON PICKUP
6 cylinder, automatic, green, fair condition. Call Fred Maguire at Empress Pontiac Buick Ltd. 382-7121, or res. 592-3130 DL01227A.

VOLKS DUNE OR BUSH BUGGY, requires engine. Will swap for '59 Chev half ton, standard, 8 ft box, dog house, 307, electronic ignition. 112-746-7517.

1969 FORD RANGER, ¾-TON, camper special, 390, automatic, power steering, power brakes, radio ,deluxe interior, very clean, $2,400 or best offer. 477-2491.

1976 FORD RANGER XLT 250 camper special, automatic, power brakes, power steering, 5,000 miles. Will consider small car on trade. 595-6001.

1973 FORD F-600, RADIO, V-8, 2-speed axle, power steering, power booster brakes. Good rubber, 20,000 miles, 18-foot van body. 385-3812.

'72 DATSUN PICKUP, 1600 CC, new tires, heavy-duty bumper, new muffler, just tuned, excellent condition. Offers to $1695. Phone 652-2644.

MUST SELL: '59 LAND ROVER 4-door station wagon. Direct drive winch, completely rebuilt engine. Good running condition. Offers. 479-7259.

'70 BRONCO PICKUP, 68,000 miles. Best offer over $2,000. '66 Dune Buggy, need some work. $500. 383-4782 or view after 5 at 3446 Wascana.

MUST SELL 1970 VW WINDOW van, 165 horsepower Porsche motor with 6,000 miles, radials, $2,500 or best offer. 1964 step van first reasonable offer. 595-4972.

1969 JEEP WAGONEER, 4X4, Warren hubs, V-8, radial tires, radio. Well cared for and in good condition. $2,300. 112-743-9077 mornings or after 6.

1970 FORD ½-TON, 240 ENGINE, standard transmission, with canopy, very good condition, 40,000 miles only, $2000. 384-3116.

LEN BARKLEY INTERNATIONAL
New and Used Trucks
517 Herald 388-5508

'71 BLAZER 4X4 GOOD CONDItin. New extras. Power steering, power brakes, V-8 automatic. $2795. 658-5502.

MUST SELL, 4X4 WILLYS, ideal for camping and hunting. Offers. 592-1181.

SNO-BIRD RECREATIONS LTD.
1640 Cedar Hill X Rd. 477-7713
Campers—Trucks—Van Inserts

'69 FORD CUSTOMIZED VAN, best offer. 595-2771.

66 CHEV WINDOW VAN, $1,000. Phone 382-3781, after 6 p.m.

68 GMC 1-TON FLATDECK, Phone 383-1891, 592-3193, between 6-8 p.m.

158 TIRES

25% OFF
BFG T-A Radials
50, 60, 70 Series
Super Wide Belted

A70-13 Raised white	$34.00
E70-14 Raised white	$38.00
B60-13 Raised white	$35.00
E60-14 Raised white	$42.00
F60-14 Raised white	$44.00
G60-14 Raised white	$46.00
G60-15 Raised white	$46.00
G50-14 Super Sport	$60.00
M50 14 Super Sport	$65.00
L50-15 Super Sport	$66.00
N50-15 Super Sport	$75.00

WHITE SPOKE WHEELS

15x7-8 — spoke	$34.95
15x8-8 spoke	$37.95

ARMSTRONG TRU TRAC

10x15 4 ply	$69.95
11x15 4 ply	$74.50

QUEENLAND DISTRIBUTORS
851 Viewfield
Esquimalt
Mon.-Fri., 8:30-5:30
384-8072

NEW, 4 ALUMINUM MAGS, KEYstone 15x6, with tires, $250 firm. 479-7078, 384-8621.

4 L60X15 SANDGRABBERS 6,000 miles, excellent condition. 386-9813.

560X15 TIRES, 13" SNOW TIRES. 165-SR-15 snow tire. 652-3882.

158 TIRES

5-DAY
"SAFETY SERVICE SPECIALS"
14th to 18th June—Incl.

4 MONRO — matic shock absorbers — installed — Plus a Front End Alignment — All for
$65.25

1 FRONT END ALIGNMENT plus Front wheels balanced, on cars with regular wheels.
$14.95

4 MONRO SUPER DUTY Shock Absorbers — Installed — Plus a Front End Alignment — for only
$85.85

D & D TIRE
1620 BLANSHARD
382-7283

TRADE YOUR CAMPER, trailer or motor home as part equity in this beautiful Gordon Head residence with an extra cottage on the property for revenue. Unlimited accomodation. $106,000. All offers welcome.
J. THOMSON
479-1687 24 HRS.
NORTHERN PACIFIC REALTY LTD.

4 ALUMINUM MAGS AND TIRES, 14" fits G.M., $275 firm; 4 chrome ETs, 15", $90 firm, fits GM, 477-9274.

FIVE H78x15 TIRES, MOUNTED on Chev. wheels, also five 650x16 truck tires mounted on 6-hole Chev. wheels. 478-2459.

WANTED: EXTRA WIDE TIRES and rims, complete, for late model car or ¾ ton truck, 479-7404.

160 PARTS, ACCESSORIES

OPEN NOW
Come and see Victoria's largest stock of Hi-Performance auto accessories and parts.
Mon.-Fri. 9-9, Sat. til 5
D. G. AUTO
3244 Douglas 382-4012

TWO SETS OF 10x15 4-PLY MONaco All-Terrain tires $81 each
ONE SET OF 15x8 WHITE SPOKE wheels for Ford or Jeep $35 each
BUY SET of each for a PACKAGE DEAL for only $450.00
VICTORIA 4-WHEEL DRIVE
597 Hillside at Rock Bay 386-6511

LAST CHANCE TO GET A Hitachi 23 channel CB. Price reduced to cost plus 10 per cent. Can be licenced after July 1. Buy your CB at ELECTRON SALES and SERVICE, 100 Burnside W. 383-5432.

RADIATOR REPAIRS, FAST TOP quality repairs at Maurice's Auto Body, 427 Bata St., phone 386-3381, or 384-8094. Located behind the Burnside Pay and Save Gas Station.

T-10 BORG WARNER 4 SPEED, Hurst "Comp Plus" shifter also for sale scattershield, clutch, flywheel, pressure plate for AMC. 388-6587 after 6 p.m.

COOLER IN CABINET, CUTTING board and storage below. Made to fit GM Van, 71 and up $40. 595-2691.

MUST SELL: B.C. TEL BOX OFF ¾-ton international locking compartments, good condition, 477-3917.

VICTORIA 4-WHEEL DRIVE
FREE WHEELING HUBS for any make of 4-wheel drive. D-13531.
597 Hillside at Rock Bay 386-6511

VW MOTORS
Rebuilt, $150 up. Low Cost Parts and Repairs. Import Car Centre. 2810 Rock Bay. 382-1815.

WANTED: RIGHT REAR AXLES for 57-59 Merc, Monarch or Lincoln. Will pay good dollar if crack free. 478-1195.

283 PONTIAC MOTOR, COMplete with 2-speed automatic transmission, 20,000 original miles. Offers. Between 4-7 p.m. 385-5596.

REBUILT 327 HEAD, PERFECT condition, also 4-speed automatic, to fit small block Chev. Offers. 478-7498.

HIGH PERFORMANCE 396 BIG Block Chevy for sale. Also, 1966 Dodge Wagon and 1969 Pontiac for parts. 652-1577.

1965 METEOR, NO MOTOR OR transmission, 1965 Meteor parts, 1 Aamco rebuilt transmission, offers. 652-3560.

Truck Wrecking
CROSS ROAD MOTORS
COBBLE HILL 743-2352

LANDROVER MOTOR, TRANSmission, axle assembly, jeep parts, 1941-75. Jeep roll bar and gas can. 477-1784.

VOLVO B1800 MOTOR, CLEAN, low mileage, asking $375 firm. 592-3150.

1970 DODGE MONACO FRONT end damaged, good motor and transmission. 478-1641.

1975 CLEVELAND 351 C6 TRANSmission. Only 6,000 miles, offers. 656-3252 after 5.

'65 PONTIAC, 2-DOOR SEDAN, good shape, whole or parts, 478-7013.

VAUXHALL VIVA, 64, FOR parts. Still running, $100. 656-4610. Phone after 6 p.m.

WANTED: 1949, 252 ANGLIA OR Thames panel, front fenders and body parts. 656-2405.

TOYOTA 5-SPEED TRANSMISsion, as new, offers. Contact Pat 2315 Wark Street evenings.

WRECKING '68 CHEVELLE TWOdoor hardtop, 6 automatic, front end smashed. 478-4248.

74 VW TRANSMISSION, 18,000 miles, guaranteed, $80. 479-2898.

1970 CHEV. TWO-DOOR HARDtop, $200 less engine $150. 642-5384.

WANTED: FRONT END PART for 1968 Ford Mustang. 477-4977.

62 CHEVY 6 CYLINDER AND auto trans, $125. 382-5305.

WANTED: LEFT FRONT FENDer for 1967 Firebird. 477-2001.

'69 FORD LTD 302, PARTS OR whole. 598-8762.

'63 BEAUMONT 2 DOOR, offers. 478-0658.

162 AUTO REPAIRS, SERVICE and TOWING

SPECIALITY CHROME PLATING
Auto-marine — custom work. 7-day service.
334 Hillside 384-0361

SCRAP CARS HAULED. 478-9571.

166 CARS AND TRUCKS WANTED

WANTED TO BUY
TOP QUALITY CARS
DePape Motors Ltd.
1407 Broad St. 384-8035

CASH
For your clean used car. Phone for appointment, Vern Geisler, 386-2411. Ensign Chrysler Plymouth Ltd. DL00495A.

ESQUIMALT AUTOMART LTD.
480 ESQUIMALT 382-7195
CASH FOR YOUR CAR OR TRUCK
WE ALSO CONSIGN

ESQUIMALT AUTOMART LTD.
480 ESQUIMALT 382-7195
CASH FOR YOUR CAR OR TRUCK
WE ALSO CONSIGN

TRUCK, CAPABLE OF 28,000 GVW, preferably with 16' flatdeck and lumber roller. Len, 478-5509, days.

166 CARS AND TRUCKS WANTED

WANTED '68-71 FORD ½-TON 6-cylinder short or long box, clean. 656-2062.

168 CAMPERS, TRAILERS and MOTOR HOMES

COASTLINE
SALE
NOW ON!

TRAVELAIRE AND RUSTLER
13 Ft. to 20 Ft.
WHILE PRESENT INVENTORY LASTS
REMEMBER
Happiness is an RV from
COASTLINE
1621 Island Hwy. 478-0933
(Across from Colwood's Farmer's Market.) Mon.-Sat. 10 a.m. 'til 5 p.m., Sun. 1-5 p.m. D-113719.

BOB'S
MOBILE HOMES LTD.
25 Crease 386-3623
DL 00414A

LAST CHANCE
AT THIS PRICE
1977 23' NOMAD.
Still only $6395
Features tub double insulation, storm windows and much more.

TRAVEL TRAILERS
5th WHEELS
MINIHOMES
PARTS—PROPANE
SERVICE

GREAT SELECTION
TENT TRAILERS 11 Models from $895.
Travel
TRAVEL TRAILERS 13'-31' MOTORHOMES — All Sizes TRADES WELCOME!!
Propane — Accessories
Service — Sani-Station

IMPALA CAMPING WORLD
Ph. 656-5504 DL00248B

ARE YOUR TRUCK SPRINGS ADEQUATE?
We sell and install DENDOFF overload springs for all trucks including imports! Phone 384-0213.
LOGAN'S RV SERVICE CENTRE
50 Burnside East, near Douglas

RUSS HAY LEISURE PRODUCTS LTD.
"Fold Down Trailers"
BUY—SELL—CONSIGN
Enquire re: RENTALS

FIBERGLASS CAR CAMPER, especially designed for station wagons, but fits all makes of cars. Phone after 6 p.m., 478-7504. Best offer.

1, 1974 LINDEY, MOTOR HOME, mileage, 13,700, 382 engine, 1st class condition. $1100 or best offer. 479-8109.

1969 CRUSADER TENT-TRAILER, needs repairs, ideal for utility trailer, carries maximum 600 lb. Best offer. 478-7504.

OKANAGAN CAMPER FOR IMport truck, fridge, stove, furnace, excellent condition. $2400. Less than 1 year old. 385-4390.

16' TRAVELAIRE INCLUDES propane fridge, stove, furnace, electric brakes, and control Reese hitch, $2295. Phone 477-5733.

1973 BOLER, SLEEPS 4, 3-WAY fridge, stove, furnace, twin tanks, new tires, jacks, good shape. Extras. $2000. 385-3078.

1975 GMC, 454 TRUCK (CAMPER special) with 29' 5th wheel trailer, air, bath, shower, rear lounge. 652-3345.

1974 EMPRESS MINI MOtorhome, 360 Dodge chassis, dual wheels. Mint condition. Low mileage. $12,000. 656-4878.

RENT DELUXE MINI-MOTOR home for summer, sleeps six, air, shower, fully self-contained, $250 week, 10c mile. 477-0968, 477-2233.

'75 OK CAMPER, LIKE NEW, for import trucks. Stove, fridge, furnace, 4 hydraulic jacks, $2150. 1650 Pearl St., 595-8788.

1969 14' TRAVELAIRE, STOVE, 3 way fridge, furnace, can toilet. Many extras. Good condition $2,200 or best offer .386-7341

SOFT TOP TENT TRAILER, sleeps 4, equipped with power, propane bracket, canopy, good condition, $400 best offer. 592-4715

E.QUALIZER HITCH, TRANS cooler, fender mirrors, engine, fan, sold separate or as package. 477-4208.

ARISTOCRAT TRAVEL TRAILer, 15', sleeps 6, excellent. $2400. Also, utility box trailer, $300. 592-3131.

22' MINI MOTORHOME, 4 PIECE rear bathroom, sleeps six. 1976 Chev. 400, like new. 2815 Rockwell.

1966 17½ 'ARISTOCRAT, SLEEPS 4, shower ,monomatic toilet, stove, oven, 2 way fridge. Excellent condition. $2100. 477-7840.

FOR RENT — TRAVEL TRAILer, lightweight, easily hauled, sleeps 5, toilet, fridge, stove. 384-1385 after 5 p.m.

FOR RENT DE LUXE MINI motor home, available June 30-July 15 and August 29 on. 477-5015.

MOTOR HOME CONVERSION, furnace, stove, fridge, etc. $4,750, trade? 656-6806.

TRAVELLING VAN FOR RENT, $90 per week. Available immediately. 595-4756.

FIBERGLASS PICKUP CANOPY, 8'x6'x26" "Sportsman" four windows. $325. 477-5309.

OVERCAB CAMPER FOR IMport Truck, good condition, $1250. 479-4847.

13 FT. SHASTA TRAVEL TRAILer, good condition. 1059 Pentrelew. 386-0239.

FOR RENT: 15-FT. TRAILER, self-contained, hitch available. 477-9672.

1966 FORD VAN CAMPERIZED, must be seen, asking $1895. Open to reasonable offers. 385-6619.

1971 TRADEWIND TENTtrailer, stove, sink, table, sleeps 6. $250. 478-8235.

JAMBOREE MOTOR HOME, new condition, used once only. Has everything. $15,000. 598-2963.

1969 23-FT. TRAVELUX, 1970 Travelail, matched set, ready to go, $5,800 or offers. 478-5028.

LP GAS WALL VENTED FURnace 5000 BTU manual control. 384-8693, $35.

1968 VIKING SOFT TOP TENT trailer, light weight, sleeps 6. $350. 652-3819.

UTILITY TRAILER, 7'x4'x15" wooden box on Chev. wheels. 478-2459.

1975 TERRY 27½' TRAILER, 2 door model. Immaculate condition. $6,900. 479-7637.

FOR RENT
travel trailers. Act quickly for reservations. 384-4818.

1973 GMC SIERRA 3500 CAMPER special, 1975 11' camper. $6800 or nearest offer. 478-8811.

1970 WESTPHALIA VW CAMPER, 4 speed, radial rebuilt engine, $2950 or nearest offer. 477-0948.

OVERCAB 8' CAMPERETTE, UNfinished, wired for fridge, 656-5685.

24' MOTOR HOME FOR RENT, $200 per week, 10c a mile. 652-3863.

'69 VW WESTPHALIA, EXcellent condition, 383-2073.

SPECIAL, 11 FT. CAMPER, SELF contained, $2995 or offer, 478-2590.

HARDTOP TENT TRAILER, sleeps 5, $350. 385-5552.

168 CAMPERS, TRAILERS and MOTOR HOMES

S. J. PEDEN LTD.
VANGUARD
CAMPERS — TRAILERS
MOTORHOMES — CANOPY TOPS
VAN CONVERSIONS
5th WHEEL TRAILERS

SALE
SAVE $$ on selected new Vanguard campers, trailers and 5th wheels.
EXAMPLE:
21 FT. VANGUARD 5th wheel trailer. Replacement '77 $9805. Save $1410.
TO CLEAR ONLY $8395

9½ FT. VANGUARD shower model camper with fridge, furnace, toilet, etc.
REDUCED TO $4595

18 FT. VANGUARD tandem self-contained trailer. The ideal family trailer. Was $6825. Save $900.
NOW ONLY $5925

Parts And Accessories Store

AWNING SPECIAL
12 ft. automatic roll-up awnings only $260
12,000 BTU thermostatic furnace $99.95
Sani-Potti chemical toilet $89.95

– VAN TOPS –
RENTALS
MOTORHOMES — CAMPERS
RESERVE NOW

185 CONVALESCENT AND REST HOMES

PRIVATE OR SEMI-PRIVATE room in small guest house. Lovely area, excellent food and care. 385-4632.

190 ROOM and BOARD

EXCELLENT COMFORTABLE permanent home for elderly gentleman. $275 a month. 384-7967.

ROOM AND BOARD, 3 MEALS per day. 386-1975.

ROOM AND BOARD FOR GENtleman, Esquimalt area. 382-4026.

193 ROOMS TO RENT

NICE CLEAN ROOM ON COOK St., rent $135, includes utilities. Share kitchen and rest of house (sunroom, living room, sundeck, garden etc.) Elderly or Christian person preferred. 386-0462.

AVAILABLE IMMEDIATELY SINgle rooms $95-$125 includes utilities, table chairs, bed, and hot plate, Vic West area. 384-5605.

LARGE CLEAN, QUIET SLEEPing room with Adult family. Phone 595-5101.

NEAR WOODWARD'S COMFORTable room in family home for young girl, $55 monthly. 382-7020.

ROOM IN LARGE HOUSE NEAR beach, share facilities, call Eugene evenings, 383-3528.

EXCELLENT ROOMS AND facilities. Cook and Bay area, straight men only. 382-3289.

$100 PER MONTH. KITCHEN privileges. 2214 Belmont Avenue. 595-8361.

OWN KITCHEN, OWN BEDroom, share bath. Fairfield; July 1st, $120. 386-0642.

FURNISHED ROOM FOR WORKman. References. 652-1374.

194 ROOMS WANTED

MATURE STUDENT, VICTORIA College of Art, needs large, bright room, Oak Bay, interested, cooking, garden, plant care, phone Frieda, 477-1491.

197 HOUSEKEEPING ROOMS TO RENT

DOWNTOWN
Unfurnished housekeeping room. 46.66 per month. Close to everything!
CHARMAN PACIFIC REALTY
385-9765

FAIRFIELD AREA. WITHIN walking distance, older, non-smokers only. Days, 382-3463 or evenings, 385-8206.

EVERYTHING SUPPLIED. REAsonable rent, quiet student, girl or working woman. Central Park area. 385-2534.

ONE BRIGHT BEDROOM, CLOSE to town. Utilities included. $95. 2319 Wark. 382-5521.

CLOSE TO TOWN, EVERYTHING included. Phone between 6-9, 386-1077 (no Sunday calls).

FURNISHED ROOM WITH fridge, stove, sink. Share bath, for working lady. 595-0541.

NEAR CRAIGDARROCH CASTLE, small but cozy, $90 and $95. 592-2255.

200 APARTMENTS TO RENT UNFURNISHED

GORDREAU APTS.

(129, 131, 135 GORGE RD., E.)

Down the driveway past the Dingle House on the quiet Gorge Waters.

One bedroom suites from $190.00, two bedrooms from $260.00, featuring swimming pool, swirl pool, sauna.

Please call resident managers — 382-0981, 383-0530 or

For further information call:
BROWN BROS. on BLANSHARD
385-8771 (anytime)

KING ARTHUR APTS. 1660 Fort St.
1 bedroom ste. $205.86
2 bedroom ste. H.W. $239.12
To view call 595-3350

ROYAL SOVEREIGN 1678 Fort St.
1 bedroom ste. wxw $184.68
2 bedroom ste., wxw $212.14
To view call 595-4774

DAYMER APTS. 2150 Cadboro Bay Rd.
2 bedroom ste., H.W. $200.29
To view call 598-7979

FACING BEACON HILL PARK
Luxury 2 bedroom, 1½ bathroom condominium. Rent $375.00.
To view call 384-9335

NEAR JUBILEE
1 bedroom ste., private entrance. Everything included rent, $237.93.
To view call 384-9335

david burr ltd.
655 Fort St. 384-9325

VISTA ROYALE
1345 Pandora
382-3616

LARGE 2-BEDR. $268, $280, $298. INCL. STOVE, FRIDGE, DRAPES, W-W, CABLE, LARGE BALCONYS, PARKING, SWIMMING, SAUNA, ELEVATOR, CONTROLLED ENTRANCE, NEAR SHOPPING, BUS. MATURE ADULTS COUPLE WITH TEEN-ADULTS OK, NO PETS. RENT NEGOTIABLE ON 1-YR. LEASE. CAN ALSO BE RENTED FURNISHED.

CAPSTAN COURT
630 HEAD ST.

New — Clean — Quiet Controlled entrances — Wall-to-Wall

MICROWAVE OVENS
1 bedroom from $199
2 bedroom from $260
Mr. Mccallen
386-0083

VERMAY MANOR
943 CRAIGFLOWER ROAD
Pay July Rent and Move in Now

Quiet block, 3 years old, available now, 1-BR and 2-BR suites. Bachelor suites. Controlled entrance, sauna, pool room, heat included. Adults only no pets. Call res. caretaker 385-4132, office 384-9773.

SECLUSION ON 5 ACRES OF TREED PARKLAND
BUT ONLY
15 MINUTES TO DOWNTOWN
1-Bedroom From $175
2-Bedroom From $265
Mr. Harris — 479-5568
Mr. Tamke — 489-7827

QUADRA WOODS
4038 QUADRA ST.

VERY ATTRACTIVE 2-BEDROOM apartment on top floor of triplex, within walking distance of city centre. Carpeted, nice view, some furniture, fridge and stove, drapes, heat, hydro and water included. No children, small pets OK. Available immediately for $259. Call 595-4240, 598-5023.

LORD STANLEY MANOR
1350 STANLEY AVE.

One-bedroom suite $214. Bachelor suite $180. Wall-to-wall carpets, drapes, sauna, games room, quiet adult block. No pets, good bus service. 595-4778.

LUXURY PENTHOUSE

Rent with option to buy. Ocean, Mountain, Harbour views. 2 bedrooms, 2½ baths, fireplace. Large patio areas. Southern exposure. $525 per mth. includes heating. 382-6783 after 5 p.m.

RENT OR BUY

Top floor suite — 2 bedrooms, 1½ baths, private sundeck, good condition, close to bus, quiet, $300 per mth. rent or as little as $300 down will buy condominium for $38,000. 382-6783 after 5 p.m.

200 APARTMENTS TO RENT UNFURNISHED

SEASPRAY PROPERTIES LTD./ REALTORS
386-3124
Frank Staples 477-9177
Kim Giles 385-8310

ROYAL GRAHAM
2648 GRAHAM
(Quadra-Hillside area)

BACHELORS	$160
1-BR	$170
2-BR	$245

Visit our display suite in this new elevator building which is close to stores and buses.
Resident Managers:
Mr. and Mrs. Brant 382-9454

CEDAR HILL PLACE
3142 Cedar Hill Rd.

A new unique elevator building in a great location for easy living. Want to play golf? — it's so close. Want a balcony and planter box with your suite? ours have them. Want a dishwasher in your kitchen? we can arrange it at no cost to you. Need a great 1-BR or 2-BR apt.? then call us.

Donegal Apts
2533 Dowler Pl.
FREE RENT ½ month
Family apartment block just opened.

Bachelor	$180-$190
1-Bedroom	$190-$220
2-Bedroom	$245-$275

The location is close to all schools, shopping, bus and within walking distance to town. Comfortable suites with wall-to-wall carpeting, drapes, controlled entrance and elevator.
To view please call resident manager, Mr. and Mrs. Evans 386-1947 or 386-0820.

I FOUND IT

A new building with REASONABLE RENTS at 790 DOMINION ROAD.
Large apartments, wall-to-wall carpeting, drapes, controlled entrance, easy parking and a helpful caretaker.

ONE BR	$190
TWO BEDROOM	$235

Special rates for 1-yr. lease

SO HANDY

to everything, shopping centre down the street, rec. centre 5 minutes away, buses at the corner, 10 minutes to downtown.
1253 ESQUIMALT RD.
Large-size rooms, loads of closets, lovely wall-to-wall carpeting and drapes, colored appliances, and even a place to wash your car.
Special rates for 1-year lease.

ONE BR	$195
TWO BR	$240

QUADRA TERRACE
902 Caledonia

New large deluxe 1 bedroom suites now available at $212. Heating, hot water and parking are included in above rental rates.
Only minutes from downtown shopping and recreational facilities, the building features an elevator, wall to wall carpeting, all drapes, deluxe appliances and even a sauna.

GRAHAM HOUSE
1110 Queens
(Corner of Cook)

Bachelors	$154

Heating, cable, parking is included in rent. Close to shopping and recreation with buses around the corner.

ROCKMERE MANOR
1144 ROCKLAND
(close to Cook)

An attractive large 2-Br. suite and also a comfortable bachelor apartment are now available in this well-maintained elevator building.

2 Bedroom	$265

Hot water, parking and heating included in the rent.

"INNER HARBOR VIEWS"
404 DUNDAS

Only 2 large one-bedroom suites left. Balconies, party room, elevator, res. mgr. From $210. Quiet street close to town.
CHILDREN AND SMALL PETS WELCOME IN MOST BUILDINGS.

LARGE ONE-BEDROOM, $183. Colwood-Langford. One child. Phone 477-2548.

1-BEDROOM APARTMENT, $200. 1044 Hillside, adults, 384-2021, 658-8246.

200 APARTMENTS TO RENT UNFURNISHED

P. R. BROWN & SONS LTD. RENTALS

BACHELOR APTS.
$150—Verinda Manor, 2639 Fifth St. 385-3435
$157—Central Manor, 1230 Fort St. 385-3435
$160—Jennifer Manor, 2524 Quadra St. 385-1615

ONE-BEDROOM SUITES
$159—Carolwood Apt., 1381 Pandora Ave. 595-5817
$177—Townsite Manor, 975 Balmoral 384-0307
$177—Central Manor, 1230 Fort St. 383-9772
$183—Royal Lynnwood, 1312 Hillside Ave. 385-8454
$190—Macaulay East, 948 Esquimalt Rd. 386-1018
$195—E. G. Prior, 2622 Prior St. 382-9095
$197—Cherry Blossom Court, 310 St. James St. 385-2501

TWO-BEDROOM SUITES
$238—Townsite Manor, 975 Balmoral Rd. 384-0307
$240—Verinda Manor, 2639 Fifth St. 385-3435
$260—E. G. Prior, 2622 Prior St. 382-9095
$285—Macaulay East, 948 Esquimalt Rd. 386-1018

CONDOMINIUMS
$350—2 Bedrooms, 2 Baths 385-3435

HOUSES
$350—Three 4-bedrooms, Close to city centre 385-3435
$350—3-bedrooms, modern Colwood, August 1 385-3435

VILLA MARA
Now Available

Luxurious resort style living on the beach at Sooke Harbour, beautiful 2-bedroom cottages and townhouses.
IDEAL FOR RETIRED COUPLE
Phone
642-3814 after 4 p.m.
Jim and Ara Anderson Managers

Royal Graham
2648 Graham St.

2 bedroom	$255 per mo.
1 bedroom	$170-$190
1 bachelor	$170

Quiet locality
Close to stores and bus
No pets.
Please call
Resident Managers,
Mr. and Mrs. Brant
382-9454.
Chateau Rockland
Apartments Ltd.

FIFTY FIVE BAY

Large bright 1,2 and 3 bedroom suites with carpet, drapes, stove and fridge.
Fully furnished suites also available.
Spectacular views of Inner Harbour and city lights.
Sky light exercise room with sauna.
Sun court opens onto Vic West Park with bowling green and new tennis courts.
Convenient bus stop.
We pay half tenants hydro.
Sorry, no children or pets.

PLEASE CALL RESIDENT MANAGER: 383-8251.

JUBILEE AREA
1 bedroom available now. Sauna and whirlpool. 592-6770, Mrs. Henderson.

FORT—PANDORA AREA
Free parking, cablevision and heat. 1 bedrm. from $179; 2 bedrm. from $239. 383-1724
KILMARNOCK HOLDINGS LTD.
595-2434

ON THE PARK

Owner wishes to rent new large 1150 sq. ft. condo suite. Adult executive block. Across from Beacon Hill Park. 5 appliances, own laundry. Marble bathroom, covered parking. A treat to furnish and decorate. Split level, 2 patios. $350. Option to purchase later to desirable tenants. 386-1252.

$250.00
High Quadra, 1 bedroom with separate dining room, breakfast area in kitchen, tennis courts, sauna. Available immediately.

$165.00
Hillside — 1 bedroom available immediately.
JACK MEARS
OAK BAY REALTY LTD.
Rental Department — 598-3321

$190 TOTAL

Your heat, cablevision, parking is included and you also get a sauna, games room and you're next to park. Why hesitate? Phone 382-4419 or 478-0225.
See 908 Market Street

FREE RENT
Children and pets okay. 3-Bedroom townhouse, 2 baths, wall-to-wall, fridge range, washer and dryer. If you decide to buy, all your rent of $295 per mo. becomes the down payment. Loiselle Bros., 383-4568.

TWO WEEKS FREE RENT. 2-bedroom large suite, $247. One bedroom, $175. Elevator, controlled entance, drapes, cable, wall-to-wall carpeting, laundry facilities, indoor pool, free parking, heat included, available immediately. Children welcome. 384-3686.

TOWNHOUSES, UNIVERSITY Garden Homes. 2 and 3 bedrooms, close to shopping and schools. 1½ baths, family rooms, cablevision, washer-dryer hook ups, parking spaces, lawns. Children welcome, no pets. $306.25 to $372.25 includes utilities. 595-5343

SPARWOOD
Brand new bachelor apartment. 3824 Carey Rd. Elevator, drapes, controlled entrance, wall-to-wall carpeting, cable TV, laundry, covered parking, bus stop at door. $185. Please call manager Mr. M Bol, 479-6297.

NICE LARGE ONE-BEDROOM apartment. Available July 1st. Esquimalt. $203 monthly, includes heat, parking space, storage area, cablevision. Young child welcome. No pets. 385-8592.

GOLDSTREAM PARK AREA
Cheerful, 1-bedroom basement suite, fridge, stove, drapes, utilities, $190. 478-2955.

Oak Bay Junction
$165. 1 bedroom in older house. Wall-to-wall, includes heat and parking. Loiselle Bros., 383-4568.

ESQUIMALT ONE AND TWO bedroom apartments from $170. Heat and cablevisoin included. children welcome. 388-6474 between 9-4 Mon.-Fri.

LARGE 1-BEDROOM SUITE, $182. Available July 1st. Heat, cable, drapes included. Close to bus and snopping, phone 382-4880.

WATERFRONT, 1 AND 2 BEDroom bachelor. Utilities included. Month free rent. 385-7861, 592-7678.

ESQUIMALT, 1 AND 2-BEDROOM apartments, heat, hot water, cablevision, children welcome, $235.57, available immediately. 386-3829.

ORCHARD HOUSE
James Bay, bachelor suite. Swimming and swirl pool, sauna. 385-8301.

ESQUIMALT TWO-BEDROOM and one-bedroom suites. Near Naden. Children welcome. 385-4832.

WALKING DISTANCE TO TOWN. 1 bedroom, quiet block, cablevision. $178.50 and $188.50. 382-5888.

1 BEDROOM SUITE AVAILABLE Immediately. Close to downtown. Phone 384-9206.

ESQUIMALT, LARGE 1-BEDroom, heat, hot water, cablevision included. Available now. 478-3854.

ROCKLAND AREA, 2 BEDrooms, living room with fireplace, $250. 592-4151.

200 APARTMENTS TO RENT UNFURNISHED

Luxurious
2 Bedroom
Approx. 1,100 to 1,500 sq. ft.

NOW RENTING
BEACON HILL PLAZA

151 ST. ANDREW
140 DOUGLAS ST.
Beacon and Simcoe
Across from Beautiful Beacon Hill Park
—Woodburning fireplaces in all 2-bedroom suites.
—Penthouses with cathedral ceilings and lofts — cedar fireplaces and heavy hand-split cedar shake roof.
—Private gardens for ground-floor suites with generous patios, cedar trellises and arbors.
—Creative landscaping and inner courtyard with shuffleboard, underground parking.
—Spectacular views of ocean, mountains, inner harbour and Parliament Buildings.
—(Live in Victoria's finest apartment), close to ocean waterfronts and downtown shopping — across from beautiful Beacon Hill Park.

ADULT ORIENTED
2-bedroom with two 4-piece baths from $360.
2-BEDROOM PENTHOUSES from $395.

LUXURIOUS IN SPACE BY APPOINTMENT
384-5242

WINDSOR COURT
252,254, 258 Gorge Rd. E.

Large comfortable suites in adult apartment complex. These spacious units include heat.
For your enjoyment and recreation we offer 50-ft. heated indoor pool, swirl pool, saunas, squash court, tennis court and universal gym.

1 bedroom suites	$215-220
2 bedroom suites	$270-$290
2 bedroom, 2 full bathrooms	$320

Sorry
No Children or Pets
Resident Managers
Mr. and Mrs. Hand 383-5059
Mr. and Mrs. Noad 383-0509
Office Mon. to Fri. 9-5
388-4555
McArthur Park Estates

Children Welcome
AND
One small pet allowed per suite

NEW BUILDING
Pay July rent and move in now

For the children covered play area and outside playground. For adults access to sauna, pool room and table tennis. We pay half of hydro bills. Phone resident manager, 384-9793, 385-4132.

BRENTWOOD TOWER
APARTMENT LIVING IN THE COUNTRY

You Can Now Say "I Have Found It"

A beautiful seting of 4.5 ac. Sea and country views. Fishing at your door. Extra bulk storage per suite. Thermopane windows. Swirl pool, sauna, pool room. Some vegetable garden plots.

OPEN JULY 15th
One-bedroom suites from $205
Two-bedroom suites from $255
Heat, parking inc. in rent
Located on W. Saanich at Verdier, 12 miles and 15 mins. to City. Phone and put your name on the ready growing waiting list.
Westgate Rlty.
388-9941, 479-5910
Jack Meares
Oak Bay Realty, 598-3321

RIDGEWAY APTS.
One Child Welcome
Walking Distance to Town

W to W, balcony, laundry, parking, 1 and 2 bedrooms, from $200.
Apply Ms. Palfrey 388-4271
J. H. WHITTOME CO., LTD.

OAKVIEW MANOR
3420 Quadra Street

1-Bedroom Suites from $180

P. R. BROWN & SONS LTD.
762 Fort Street 385-3435

KINGSWOOD

4 one-bedroom suites available July 1st, from $160.37 to $186.39. Resident caretaker, 383-1626.

GARDEN CITY PROPERTY MANAGEMENT LTD.
550 Harbinger, 1-bedroom character suite, with fireplace. $180, utilities included. 1 housekeeping room, $110 utilities included, available immediately. Phone 388-5194 between 9 and 5.

ESQUIMALT, 3-BEDROOM CONdominium, wall-to-wall, available July 1st, children welcome, $275 monthly. 2-bedroom condominium, heat included, newly decorated, children welcome, $260 monthly. 383-0032, 598-5763.

AVAILABLE IMMEDIATELY this bright 1 bedroom condominium, on top floor of a quality constructed soundproof block, close to town and on excellent bus route, $235 per month, includes maintenance and parking, 386-1576.

2-BEDROOM APARTMENTS from $209 to $236. Children welcome. No pets. 386-9510.

200 APARTMENTS TO RENT UNFURNISHED

DONEGAL APTS
2533 DOWLER PL.
½ Mo. Free Rent
Family apartment block just opened.

Bachelor	$180-$190
1 bedroom	$190-$220
2 bedroom	$245-$275

The location is close to all schools, shopping, bus and within walking distance to town. Comfortable suites with wall to wall carpeting, drapes, controlled entrance and elevator.
To view please call resident manager Mr. and Mrs. Evans 386-0820.
Chateau Rockland
Apartments Ltd.

NOW RENTING PANDALE PLACE
1368 PANDORA AVE.

Start your summer in a bright, fresh, new suite conveniently located close to town. Featuring extra large kitchens with plenty of cupboard and counter space.
One-bedroom suites from $220.00
Two-bedroom suites from $275.00
For appointment to view please call resident manager at 384-8571 or:
For further information call:
BROWN BROS. on BLANSHARD
385-8771 (anytime)

WYCHBURY COURT
1037 WYCHBURY AVE.

Make your spring move into a bright new suite in Wychbury Court, located next to the Olde English Inn. One bedroom suites from $215.00, two bedrooms from $275.00. Please call our resident manager at 383-0602 or:

For further information call: BROWN BROS. on BLANSHARD
385-8771 (anytime)

HURRY —
EFFECTIVE MAY 1
WE WILL PAY ½
YOUR HYDRO BILL

96-suite apartment building, adjacent to Vic West Park, and new tennis courts, overlooking city and ocean view, bright large suites include wall to wall carpets, drapes, fridge and stove, delightful skylight, sauna and exercise room, 1 and 2 bedrooms plus den still available, please call 383-8251. Sorry no pets or children.

Macaulay North Apartments

1-bedroom from $195
2-bedroom from $260
Resident Manager — Molly Allwood
Call 382-5622 or call
P. R. Brown and Sons
385-3435
E. Y. Construction

HYBURY HOUSE
3868 Shelbourne Street
1 and 2 Bedrooms, July 1st includes:
Swimming Pool, Sauna, Jacuzzi Billiards, Free Heat.
477-7601
COMPETITIVE RATES

ELLERY APARTMENTS
(837 Ellery St.)

One- and two-bedroom suites available from $198.00 to $243.00. Children welcome. Covered parking available. Please call resident manager at 386 0045 or

For further information call:
BROWN BROS. on BLANSHARD
385-8771 (anytime)

NORTH SHELBOURNE
Vacancy available now in near new deluxe apartment on Midgard. One bedroom on third floor. Very quiet building near University. $210. per month. Bill McCarter — Henderson Realty Ltd. 385-9741.

2-BDS. $212.70
CASA DEL RIO
1535 Jubilee, available July 1st. adults only. Phone manager 598-6987.

JAMES BAY
Almost new building, bright, oversized apartments. One-bedroom $196. Two bedrooms $256. Discount for lease. Small pet welcome. 383-2117.

GARDEN CITY PROPERTY MANAGEMENT
Redecorated self-contained two-bedroom suite with private entrance, children and pets welcome. 604 Wilson Street. 388-5194 between 9 and 5.

GARDEN CITY PROPERTY MANAGEMENT
1010 Empress. One bachelor suite with private entrance, one cosy one-bedroom with fireplace. Pet allowed. 388-5194 between 9 and 5.

THREE-BEDROOM SUITE UPstairs, wall-to-wall carpet, including heat and water. Mayfair-Gorge Area. Want small family. $225. 384-2894, 508 Cecelia Rd.

NEW APARTMENTS BY CENtral park, 1017 Queens Street, bachelor suites from $175. 1-bedroom from $215. For information phone 384-7164 or apply to suite 401.

2-BEDROOM SUITES FOR JUNE 15, July 1st. Near Dallas Rd. One block to bus and James Bay Mall. Reasonable rent. 383-6090.

LARGE 2 BEDROOM SUITE with carpets, drapes, fridge, stove cablevision. Bus stop at door. $230. 478-0225 384-5363, 382-5282.

JAMES BAY, ONE AND TWO bedrooms, bachelor. Utilities included. 383-8571, 592-7678.

ONE-BEDROOM APARTMENT FOR RENT, Sooke. $175. Evenings, 642-4404.

VACANT. $189.75. 1 BEDROOM corner suite on Old Esquimalt Road. 477-7026.

LANGFORD COLWOOD AREA 2 bedrooms, children welcome. $221.20. 478-4109.

HILLSIDE AND QUADRA AREA, one and two bedroom suites, available now. 382-9995.

ADULTS, ONE-BEDROOM SUITE, $190 per month, with garage. 592-9256.

ONE BEDROOM SUITE IN DUplex, w-w and appliances, $150 per month. Phone 382-7954.

200 APARTMENTS TO RENT UNFURNISHED

REDWOOD PARK
(155, 157 Gorge Road East)

Enjoy the summer and sunshine from your private balcony beside the beautiful, quiet Gorge Waters. We offer you wall-to-wall comfort in a completely modern apartment featuring:
Resident Manager,
Large, bright, new suites,
Swimming Pool,
Sauna,
Covered Parking,
Recreation area.
Priced to rent from $220.00 for a one-bedroom suite and $300.00 for two bedrooms. For appointment to view please call 382-6407 or 384-3218 or

For further information call
BROWN BROS. on BLANSHARD
385-8771 (anytime)

York Manor
JAMES BAY
Modern block, close to sea.
1-bedroom from $180
Bachelor from $150
Adults only
479-1435 385-1908

Craig House
SPACIOUS — SPACIOUS
2-bedroom from $225
1-bedroom from $175
Modern block, infants welcome, 5 mins. to town. Bus at front door.
479-1435 383-5591

THE HORIZON'S
Corner of Shelbourne and Midgard, deluxe suites available now. Three one-bedroom, two one-bedroom, July 1st, from $215 to $230, no increase in '77, includes heat, water, cable and parking, wall to wall, drapes, coloured appliances. To view call resident manager 477-9489 or suite 412, 1576 Midgard, sorry no children or pets.

BEACON HILL PARK IN PRIvate houses. Heywood Avenue, 4-room suite, wall to wall carpet, drapes, heat, water, stove, fridge, dishwasher, large sundeck, basement, garden, $290. Vancouver St. 4-room suite, heat, water, stove, fridge, basement, garden, $188. Mature single person or couple. 382-8947.

WATERFRONT OAK BAY
marina. Available July 1. Call Cable, full facilities, overlooking One-bed. self-contained apartment, apartment 2-1336 Beach Drive.

HILLSIDE - SHELBOURNE
A 2 bedroom apartment is available in this convenient location opposite Sears. The rent is $236.11 per month. For further details please call 592-1761. Adults only, no pets.

FOR RENT, 2-BEDROOM CONdominium, fridge, stove, washer spin dryer, playground, large pool. Heat and hot water included at $225 per month. Will take van, pickup, boat or ? for up to 6 months rent. 474-1624.

AVAILABLE JULY 1ST, ONE 1-bdrm, and 1 bachelor, quiet isolated location on Mt. Tolmie, sauna, whirl and swim pool, games and exercise room, work room. Sorry no children or pets. Mt. Tolmie Ridge Apartments, 598-3821.

VERY LARGE 2 BEDROOMS, from $212, in Esquimalt, private entrances, newly painted, children welcome, 1 month free for 6 months lease. 388-5194, 477-5472 (anytime). 386-2374 (caretaker, after 5 p.m.).

COOK, HILLSIDE AREA, QUIET block, available now, 1 bedrooms at $170. Available July 1st, three bedrooms from $170 to $185. Includes heat, cable and water. Sorry, no children or pets. 386-0304.

WATERFRONT — CORNER SUITE
Two bedrooms, 1½ baths, walk-in closet, quiet location with lovely views from all windows. Call resident manager, 385-3022.

DELUXE CONDOMINIUM, 2 full bathrooms, 2 bedrooms, living room, dining room, separate eating area in kitchen. Third floor, wall-to-wall. No pets. $350 per month. 382-8419.

ONE-BEDROOM SUITE, CLOSE to Government Buildings and Beacon Hill Park. Open view, quiet, southern exposure. Automatic laundry. Suitable for retired couple. $165 per month. 383-6346.

LOW RENTALS 3 AND 4 BEDroom apartments available July 1st for families on limited income. Close to buses, shopping and schools. Call 384-8058 between 9 a.m. 5 p.m.

ROCKLAND HEIGHTS
Rockland and Oak Bay Avenue, available July 1. 1-bedroom suite $185; 2-bedroom suite, $240. Phone 592-2025 or 598-8755.

ONE BEDROOM, $177. AVAILable July 1st. Heat, cable, and parking included. Mature person. No pets. James Bay. After 6 p.m. 383-7022.

UNFURNISHED BACHELOR suite, wall-to-wall carpets, fridge and stove. All bills included. $145 a month. No pets. 479-7322. Available now.

JAMES BAY AREA TWO BEDroom, wall-to-wall, drapes, cablevision, available June 30, $235 per month. Call after 1 p.m. 384-9008, 382-2656.

NEAR BEACON HILL PARK, close to shopping and bus, attractive well kept suites, one bedrom, 3rd floor, $225, bachelor, top floor, $197, 385-7614, 592-9516.

COLUMBIA APTS., 850, ADMIrals Road, large 3 bedrooms, $255; available immediately. Or July 1st. Large 1 bedroom, $170 available July 1st, 382-5811, 388-7651.

DELUXE 2-BEDROOM CONDOminium with fireplace, seaview, large sundeck. Close to shopping, recreation, transportation. $350 per month. Call 384-2718.

GONZALES BAY WATERVIEW
Very spacious 2-bedroom apartment includes heat, hot water, free laundry, covered parking, $325. July 15th. 595-3766.

$132
2-bedroom ground floor, small block, Kings-Quadra, July 1st. 385-0471.

AVAILABLE JULY 1ST, LARGE 1-bedroom suite, $163.60 including heat, cablevision, on Cook St. 382-6551.

2020 SHELBOURNE, 1-BEDROOM, self-contained, $174. Including heat, cable and free parking. Available July 1st. 477-5098.

ONE-BEDROOM SUITE IN UNIversity area. $160 plus share utilities. Available June 1. No pets. 477-0971.

BACHELOR IMMEDIATE OCcupancy for July 1st, laundry, heat, cablevision, parking included in rent, $142.50. 598-5367.

QUADRA AND MCKENZIE, clean, different, studio, bedroom condominium, garden, recreational facilities, $200, 479-1898.

BASEMENT SUITE OF HOUSE. Suit single person, $165, utilities included. Available June 15, 383-1274.

OAK BAY AVE., BACHELOR suite, fridge, stove, cable, water, heat, parking, laundry facilities, $145. 658-5068, 598-6668.

THREE-BEDROOM SUITE, cable, parking, $240 per month. Available June 15. 382-1703.

LARGE, BRIGHT 1 BEDROOM, close town, $182. Adults. 595-2977, 385-9978.

HILLSIDE CEDAR HILL AREA, large 1 and 2 bedroomm, $170 and $210, adults, 384-9279.

ONE BEDROOM, BASEMENT suite, available immediately, Burnside-Tillicum. $200. 479-9149.

1019 ROCKLAND, ONE BEDroom $180, mature adults. Phone after 12 noon. 388-4787.

VANCOUVER-FAIRFIELD, 1-BEDroom suite, $180. Adults. No pets. 592-4410.

ONE-BEDROOM SUITE, ALL utilities included. Dominion-Craigflower, $150. 386-7942.

3-BEDROOM SUITE, $200, STOVE and fridge included, 479-8366. No pets.

SUITE FOR RENT, AVAILABLE July 15th, $140. After 5 p.m. 477-8102.

200 APARTMENTS TO RENT UNFURNISHED

UNIVERSITY AREA

CAMPUS COURT
1631-1641 McKenzie Avenue

—Deluxe 1 and 2 bedroom suites from $195.
—Close to shopping and recreation
—Buses at the door
—Tennis court
477-0011 477-2612

CHILDREN WELCOME
One-bedroom and bachelor apartments for rent from $171.75. 382-0088, 477-0011.

FAIRFIELD
One 1-bedroom apartments for rent near Beacon Hill Park. $188 per month. Children welcome.
477-0011 385-0089

Crescent Construction Corporation

SUITES TO RENT
—LARGE 3-bedroom suites. Reasonable rates. Contact Mrs. Wildy re rents at 382-5938. Children welcome.
—Nearly new block. One and two-bedrm. suites available. Children welcome. For information call Mr. Stuart, 388-9893.
—New 12-suite block. One-bedrm. suites available. Call Mrs. Furniss at 383-6185.
—Centrally located. One-bedrm. suites $171 to $174.50. Please contact Mr. Smith at 595-5827.
COMPLETE PROPERTY MANAGEMENT
(Division of
D. F. Hanley & Assoc.)
1557 McKenzie 477-7284

CLEEVE WOOD ESTATES LTD.
McKENZIE WOOD APTS.
1002 McKENZIE AVE.

In lovely wooded area with high view featuring largest balconies in town. Lowest rent for a new building. Highest quality (we built it, we run it, its a family operation). Emphasis on soundproofing. Our tenants are our best reference. Your response has been so good we now have a waiting list. One bedroom and den, $232; 2 bedroom, $255. Manager 479-9468 or 479-8812 (24 hrs.)

INCOMPERABLE WATERFRONT CHRISTIE PT. APTS.
Delightful 2 and 3 bedroom suites, all with view, private estate landscaping, swimming pool. Hobby and games room, boat dock, 2931 Craigdowan Rd., near Admirals and Craigflower, phone us 385-0644.
REFERENCES REQUIRED.

VERY ATTRACTIVE 2-BEDROOM apartment on top floor of triplex, within walking distance of city centre. Carpeted, nice view, some furniture, fridge and stove, drapes, heat, hydro and water included. No children, small pets OK. Available immediately for $269. Call 595-4204 evenings and weekends, 598-5023 or 592-1281, Local 266.

AVAILABLE NOW
Desirable Bachelor Apts.
INCLUDES HEAT, CABLEVISION
Also carpets, drapes, fridge, stove and parking.
ONLY $149 PER MONTH
Phone 384-5968 or 385-0991 anytime

ESQUIMALT
Available now or July 1st, a very lovely 1-bedroom apartment rentING for $167.61. Apartment building in conveniently located and is especially suited to senior adults. Please phone 382-0626. No pets, please.

WATERFRONT LUXURY APARTment. 3-bedroom, wood burning fireplace, wall-to-wall throughout, 1½ baths, appliances including dishwasher, drapes, cablevision, balcony, wonderful inner harbor views. Building has heated, covered pool, sauna, games room. Call resident manager before 12 or after 4 p.m., 385-4022.

NO EXTRA CHARGES
Cable, heat, hydro, parking incl. Modern 1 Br. with W-W, Carpet.
Only $152.50
"Olympic Court" on Selkirk, quiet.
BRITISH AMERICAN REALTY LTD.
Res. Mgr. 386-9043

SENTINEL
In Esquimalt, for a better apartment. Phone 385-1219. Available now. 2 bedrooms on 3rd floor, $265; one 2-bedroom on ground floor, $260.

COOK-HILLSIDE AREA
Close to shopping and bus. One bedrooms from $188. Includes heat, cable, water. Wall to wall, fridge, stove. Sorry no children, no pets. 385-9573.

OAK BAY NEAR REC. CENTRE. New, bright, spacious 1-bedroom ground level suite in private home. Wall-to-wall carpets, drapes, coloured appliances. Ideal for mature business person or couple. No pets. $235 per month includes utilities. 592-0638.

LARGE 1-BEDROOM IN SELkirk area, upstairs in older home overlooking the Gorge, all utilities included. Available immediately. $190. Sorry, no children or pets. Phone evenings, 595-3293 or 386-3665.

ESQUIMALT DISTRICT
Available now. 1 bedrooms from $181, includes heat, cable and water. Close to shopping plaza. Sorry, no children or pets. 385-8967.

COOK-FAIRFIELD AREA, clean one-bedroom suite, controlled entrance, heat, electric range, fridge, cablevision and laundry facilities included, suitable for middle aged or older lady. 479-5665.

VICTORIAN APT.
2111 SPRING ROAD
2-bedroom suite $190, 1-bedroom suite $177. Parent with child welcome. Res. Mgr. 385-2584. British American Realty Ltd.

ESQUIMALT. CLOSE TO EVERYthing. One bedroom suite. $164.10 per month. Heat, hot water, cablevision, parking included. No pets please. 384-2173 or 385-6802.

2320 QUADRA
Almost new, 2-bedroom, $225; 3-bedroom, $265; parking, heat, hot water included. Children welcome. 658-5393, 658-5781.

BRIGHT, SPACIOUS, TWObedroom, skylight, carpeted, $275. 477-2833, 598-4685.

BEACON HILL AREA, TWO BEDrooms, $200 per month, adults only, no pets. 477-4480.

REASONABLE-PRICED APARTment opposite Beacon Hill park. Phone 477-2962.

1-BEDROOM SUITE, SPACIOUS, carport, sable, fridge and stove, laundry facilities $170.87. 477-3343.

FREE RENT UNTIL JULY 1, James Bay, large one bedroom, new paint, $182. 385-5962.

1 BEDROOM, JULY 1ST. $188. 595-1391.

200 APARTMENTS TO RENT UNFURNISHED

Children Welcome

CAPTAIN'S WALK
New Building
1357 Esquimalt Rd.
Past Admirals Rd.

1- AND 2-BEDROOM SUITES FROM $195.
Gorgeous Ocean view. Elevator. Roof garden. Appliances, drapes and carpets. Phone manager, Apt. 403, 384-0834, or Ans. Service 385-0991 anytime.

Ascot House
1537 Morrison Street

Nice new 14-suite apartment on quiet street. Older tenants preferred. No children or pets. ALL CORNER SUITES with balconies, ample parking, elevator, laundry, carpets, drapes, fridge, stove, and hot water included.
Phone 595-6278 or 385-0991 ans. service, anytime.

Western HOMES Ltd.
1037 CLOVERDALE AVE. 386-3494

CHARACTER
Three-bedroom suite in character house recently converted to a duplex near Parliament Buildings. Huge suite with new appliances takes up whole top floor. $395 per month plus utilities.

ESQUIMALT
1-bedroom apartment in character house avail. now. Rent of $150. includes fr. and st.

PENSIONERS
One bachelor suite available now near Beacon Hill Park, $105.20 p.m.

BASEMENT SUITE
1-bedroom basement suite with valley views. Avail. July 15 for $150 per month including fr. and st.

WESTERN HOMES LTD.
386-3498

ONE MONTH
FREE RENT
(You rent for two months, then have third month free)
NEAR NEW BUILDING
JUST 5 MINUTES FROM DOWNTOWN VICTORIA
CHILDREN WELCOME
SUITES FROM $210
384-0249
TOD HACKETT CONSTRUCTION LTD.

Harbour Towers

1 Bedroom, 650 sq. ft. Available June 1.
2 Bedroom, 1½ baths, 925 sq. ft. Harbour view, Immed. Poss. $325.00. 385-2403.

LUX

200 APARTMENTS TO RENT UNFURNISHED

JAMES BAY TOWNHOUSE

Modern 2-bedroom from $277 and $305.

Newly decorated, spacious 2-bedroom, available immediately. Suitable for 2 adults or family, $175 and $250.

ONE BEDROOM

Newly decorated, spacious 1-bedroom, available immediately, $190.

BACHELOR

Newly decorated at $170

PHONE RENTAL OFFICE 388-4243

Orangewood Manor
4025 QUADRA ST.
New Building
Situated in a natural treed setting, yet conveniently located on direct buslines and close to major shopping.

We Feature
—Spacious Suites
—Pool and Sauna
—Roof Gardens
—Work Shop

In understanding of your moving day blues — ask about our Consideration Clause.

Rental Office: 479-3223 or: 388-5471
—One Bedroom—from $210
—Two Bedrooms—from $265
Sorry — No Pets

CONCORD DEVELOPMENTS

AMBLEWOOD DEVELOPMENTS

ELLERY MANOR
855 ELLERY STREET
Cont. entrance, children accepted. New and clean.
1-Bedroom $200.57
2-Bedroom $243
3-Bedroom $287.50
Mr. Perkins — 382-2942

SIR FRANCIS DRAKE
335 ST. JAMES STREET
Clean, quiet, adults, sauna, close to shops.
Bachelors from $155
1-Bedroom from $214
2-Bedroom from $246
Mrs. Anderson — 386-0847
Phone after 6 p.m.

APRIL MANOR
2530 WARK STREET
Close in, ideal bachelor, free cable and parking.
1-Bedroom $185
2-Bachelor $165
Mr. Graves — 385-8832
Phone after 6 p.m.

Gorge Vale Apts.
NOW:
—Large 1200 sq. ft. 3 bdrm. 2 bathrm suite $255.00.
—900 sq. ft. 2 bdrm. suite $240.00.
—850 sq. ft. 2 bdrm. suite — Negotiable.
JULY 1st:
—600 sq. ft. 2 bdrm. suite $235.00.
—850 sq. ft. 2 bdrm suite $225.00.
—Bachelor (furnished, heated) $180.00.
Phone 384-7392 after 5 p.m.

GORDON HEAD TOWNHOUSES
Available immediately, spacious 2 and 3 bedrooms, private patio, 1½ baths, finished rec room, washer and dryer. Minutes from school and shopping; family oriented living, no pets. Professionally managed by Edgecombe Properties. From $295 to $325. Call 477-5422 anytime.

ONLY $177 PER MONTH
Including heat, cablevision and parking. One-bedroom apartments available now and July 1st. Close to Woolco. 944 Tattersall Drive. 478-9123 or 385-2078.

OVERLOOKING WEST BAY
Available now one bedrooms. Includes heat, cable, water. From $180. Sorry no children or pets. Call 386-9826, between 12-8 p.m.

HILLSIDE — QUADRA AREA
Available July 1st, a very lovely 2-bedroom corner suite, renting for only $250 per month. For further details please phone 386-0112. Adults only, no pets.

UPPER FORT ST. AREA
A very lovely one-bedroom suite is available now, or July 1. Renting for $172.50 per month. This is a very quiet building, especially suited to senior adults. For further details please call 595-1210. No pets.

CAMELOT
3820 SHELBOURNE
1-bedroom, self-contained, $173.64 including heat, cable and free parking. 477-4320.

QUESNEL APARTMENTS, 1906 Lee Avenue — for July 1st. Bachelor suites $138.00-$140.00.
MONTREAL TRUST 386-2111

JUBILEE AREA 2-BEDROOM lower duplex fridge, stove and all utilities included, 1937 Haultain $245. 598-7219, evenings.

3-BEDROOM SUITE, AVAILABLE July 1st, $280 per month includes heat. Pets and children welcome. 386-9903 or 388-6067.

CRAIGFLOWER — TWO-bedroom older house, has rented suites in basement, $225. Available June 15th, 383-1274.

BACHELOR SUITE, COOKING facilities, private entrance, Gorge and Harriet. 386-8016.

200 APARTMENTS TO RENT UNFURNISHED

VILLAGE OAKS
(2125 Oak Bay Avenue)
Superior construction, deluxe appointments combine to make Village Oaks one of the finest residences offered on today's market. Two and three bedroom suites with master ensuite, deep pile carpets throughout, undercover parking, dishwasher and garburator are just a few of the fine features. From 1300 to 1600 square feet, priced to rent at $435.00 to $525.00. Adults only, no pets allowed. For appointment to view please call:
BROWN BROS. on BLANSHARD
385-8771 (anytime)

MANCHESTER COURT
(565 MANCHESTER ROAD)
MAKE YOUR NEXT MOVE TO MANCHESTER. BRIGHT, NEW, LARGE ONE- AND TWO-BEDROOM SUITES. EXTRA LARGE SUNDECK. QUALITY APPLIANCES. PRICED FROM $275.00 FOR TWO BEDROOMS AND $215.00 FOR ONE BEDROOM. PLEASE CALL OUR RESIDENT MANAGER AT 386-3615 FOR APPOINTMENT TO VIEW OR:
FOR FURTHER INFORMATION CALL:
BROWN BROS. on BLANSHARD
385-8771 (ANPTIME)

NOW RENTING
FREE RENT
Until June 15
2549 DOWLER PLACE
Large 2-bedroom, modern apartments, controlled entrance, elevator. Close to schools and downtown. Children welcome. No rent increase in 1977, if occupancy by July 1st.
PHONE 386-0820
CHATEAU ROCKLAND

OCEAN VILLAGE
ONE AND TWO BEDROOMS
$175 TO $200 MONTHLY
Lovely apts. beautifully located overlooking Sooke Harbour Basin.
SPECIAL RATES FOR THE GOLDEN AGE
Call 642-3614 after 3 p.m.

MAPLEWOOD GREEN
3255 COOK STREET
1 and 2 bedrooms, July 1st; some available immediately.
Includes:
Swimming pool, Sauna, billiards and free heat.
382-0815
COMPETITIVE RATES

CONVENIENT LOCATION REDUCED RENTS
One bedroom apartments available. Rent includes water, sundrapes, heating, wall-to-wall carpets, and stove and fridge. Near new quiet building with elevator, laundry facilities and controlled entrance. Prices reduced to as low as $179.60.
MR. AND MRS. BROWN 383-1447
MARGUERITE VICKERY 388-4434
WESTMONT REALTY (1977) LTD.
920 Hillside 388-4434

CHATEAU VICTORIA
HOTEL and ROOFTOP
PARROT HOUSE RESTAURANT
740 BURDETT AVE.
382-4221

1 BEDROOM AVAILABLE NOW. 2 bedrooms July 1. Convenient location. Clean, quiet adult block. Controlled entrance. Your own balcony. Fully draped and carpeted. Heat, water, cable, parking included. Good bus service. Close to shopping centre, senior citizen centre, bus stop. Esquimalt. Adults only, no pets. 382-2221.

HILLSIDE AREA BETWEEN COOK-QUADRA
1-bedroom suites, available in excellent choice of rents, ranging from $183.50 to $210 per month. Some suites with a view. Some available now, others July 1st. Phone for appointment to view 386-0112. Adults only, no pets.

AQUARIUS APARTMENTS
James Bay. To rent immediately 1 bachelor suite $161.35, 1 bedroom and den $194.45, July 1st 1 bedroom $187.10, 1 bedroom and den $275, 2 bedroom suite $267.60. Mature people only. No children or pets. Wall to wall carpets, drapes, range, refrigerator, cablevision included. 384-7627.

ONE BEDROOM SUITE, LIVING ROOM, DINING AREA, KITCHEN ETC. FULLY CARPETED. QUIET MODERN BUILDING, ELEVATOR, OAK BAY AREA, CLOSE TO BUSES. SORRY NO CHILDREN OR PETS. NO RENT INCREASE FOR ONE YEAR. 595-3403.

2-BEDROOM BASEMENT SUITE, all utilities and cable included, wall-to-wall carpeting throughout, $235. To view 1070 Finlayson, corner of Jackson and Finlayson, 385-3185.

$180 FOR A NICE 1-BEDROOM suite includes everything. (cablevision, parking and heat). Close to park and bus. 382-5282 or 478-0225 if no answer.

ONE-BEDDOOM, BSMT. SUITE avail 15th June. Utilities inclu. $185.00. Call LYLE MARRINGTON 388-6275 pager 2553. CASTLE PROPERTIES LTD.

CARLTON TERRACE APARTments, Esquimalt, 1-bedroom, $197, includes hydro, heat, cable, laundry, parking. Controlled entrance. 382-9329 or 385-8189.

OAK BAY MODERN BLOCK. Bachelor and 1-bedroom suites. Rugs, drapes and hydro included. 592-1167.

IN OLDER CHARACTER HOME modern 2-bedroom, private entrance, balcony, wall-to-wall, etc. Cat welcome. 383-3065.

ONE AND TWO BEDROOM apartments, quiet adults only, $180.55 to $220. Ones, twos and threes, children welcome. 592-7869.

WATERFRONT, ATTRACTIVE 1-bedroom apartment. Call resident manager before 12 or after 4 p.m., 385-4022.

200 APARTMENTS TO RENT UNFURNISHED

2-BEDROOM TOWNHOUSE
BEACON HILL PARK
1½ Bathrooms. Cosy Fireplace. Washer and Dryer. Small Pets Allowed. $350. 210 Douglas St. Phone 384-1424 for appointment. Smith Dobson Estates Ltd.

3-BEDROOM, 1½ BATH FAMILY accommodation. 9-840 Craigflower, $300 PM, all applicances included. Grant MacFarlane, 479-8528, Victoria Realty Ltd.

CAIRN VILLA
Park like setting, secluded area, 1 bedroom suite, $194, includes heat, cablevision, 1 713 Cairn Rd., off old Esquimalt Rd., 383-3239.

ONE-BEDROOM APARTMENT, Pembroke St. Carpeted, cablevision, heat, parking. $165. No pets. 383-0130.

BASEMENT SUITE, AVAILABLE July 1st. Stove, fridge included. 2 bedrooms, bathroom, kitchen and living room. No pets. References. 479-5965.

AVAILABLE NOW, 1 BEDROOM suite, 4th floor, modern block, near RJH, for quiet mature person, no pets, $191 per month, 1-7 p.m. 595-3379.

AVAILABLE JULY 1ST, 1 BEDroom suite in quiet 4-plex. Cablevision, water and parking included, $152. 478-7470.

AVAILABLE NOW 2-BEDROOM suite main floor, 1445 Fort. Quiet person. Infant OK. $220 per month. No pets. 1-7 p.m. 595-3379.

HERITAGE HOUSE 1 BEDROOM apartments, 101 Ontario $200-$240. 385-5767.

ROCKLAND
Cozy bachelor suite with fireplace, utilities paid. 479-2895.

COSY 2-BEDROOM SUITE WITH fireplace, available June 15th. $140. 382-5324.

201 APARTMENTS TO RENT FURNISHED

VISTA ROYALE
1345 Pandora
382-3616
LARGE 2-BEDRM, $283, $290, $303 INCL. BRAND NEW FURNITURE, DRAPES, W-W, CABLE, LARGE BALCONIES, PARKING, SWIRL SAUNA, ELEVATOR, CONTROLLED ENTRANCE, NEAR SHOPPING, BUS. MATURE ADULTS, COUPLE WITH TEENAGER OK. NO PETS, CAN ALSO BE RENTED UNFURNISHED.

OAK BAY MANOR
AVAILABLE NOW
Deluxe 1 and 2 room suites from $785 per month, includes all meals, underground parking and many extra facilities available. For further information please telephone 598-3326.

AVAILABLE NOW
$195.70 — beautiful 3½ rms. with main furniture — (Esquimalt close to Victoria). W to W carpets — heat, H water, cable, laundry, parking, supermarket, bus at the door. Dickie Agencies, 382-4312, 911 Fort.

DAILY — WEEKLY
Adjacent to inner harbor and Parl. Bldgs. Indoor pool, sauna, coin laundry. Fully furnished suites with linen, dishes, color TV.
ROYAL SCOT INN
425 QUEBEC ST. Ph. 385-3543

FULLY FURNISHED APARTments on bus route and across from shopping, Jubilee Hospital area, bachelor, $210, one bedroom, $230. No increase for two years included in rental contract. 592-9516.

2-BEDROOM APARTMENT, ESquimalt. Beautifully furnished, extremely quiet block, opposite shopping centre, one block to park, Senior Citizens centre, heat, water, cable, parking included, $325. 382-2221.

CADBORO BAY, IT'S DIFferent! One and 2-bedroom suites close to school, stores, beach and transportation. Lovely garden. Fairview Lodge, 3895 Hobbs St. Just phone 477-2692.

GARDEN CITY PROPERTY MANAGEMENT
Cosy redecorated furnished suite, one-bedroom, available immediately. James Bay. 388-5194 between 9 and 5.

$145
One small Apt. furnished for July 1st, in a quiet house. Garden space included. After 3 p.m. 383-2888.

2-BEDROOM FURNISHED SUITE, to sublet to August 31st, top floor on Moss Street. $225 per month. Rent free for June. Phone 383-8634 or 592-2575.

OPPOSITE PARK, FAIRFIELD Road, large bright ground level one-bedroom, nicely furnished, small quiet block, handy shopping, responsible adults only. 477-2833.

FURNISHED TWO BEDROOM apartment close to Beacon Hill Park and Cook Street. Rent $230 per month. 384-1381.

ONE BEDROOM, FULLY FURnished in duplex, close to town and bus, utilities included. 385-4231 or 652-3059, $200 a month.

TWO ROOMS, NICELY FURnished, well equipped. Automatic heat, hot water, cablevisaion. $135. 383-5823. 507 Simcoe.

QUIET, CLEAN PERSON TO rent stationary 21' Motorhome in Sidney area. $80 per month. 656-1358.

VIEW ROYAL COTTAGE, TWO bedroom, $245; bachelor, $175; also student suite, $99, includes all utilities. Adults. 479-8112.

BEACON HILL PARK, VANCOUver Street, bachelor suite, heat and water included, $152. Working lady. 382-8947.

FURNISHED 1-BEDROOM APT. July and August, University area. 477-4988, or 477-0518.

SELF-CONTAINED SMALL suite. Adult over 35 prefered. $149. 598-7578.

NICE, 2-BEDROOM SUITE. Shelbourne, McKenzie area, children welcome, 477-2101.

FURNISHED 1-BEDROOM UPPER duplex, $165 plus hydro. 382-0865.

202 APARTMENT FURNITURE TO RENT

STANDARD FURNITURE
Three Rooms from
$40 per month
Immediate Delivery
382-5111

MONTH TO MONTH
Piece or Group
CAMOSUN FURNITURE RENTAL
942 Fort St. 383-5658

203 APARTMENTS WANTED

OAK BAY VILLAGE URGENT
Older lady with steady income requires clean quiet, 2-bedroom apartment by village or in the Oak Bay area. Balcony and large living room essential. Immediate possession or summer occupancy. Desire rent of $250 or less.
Barry Bowes
388-5424 383-1540 Res.
BAYSHORE REALTY LTD.
1006 Fort Street

TWO WOMEN LATE 20'S AND 4 cats, responsible, clean and spayed, need an apartment or house or cabin. City or country. Rent around $200 please. Excellent references for us all. 382-7060, 383-6270.

YOUNG COUPLE, REQUIRE 1-bedroom suite, in quiet neighborhood. 385-3869.

204 SHARED ACCOMMODATIONS

MERCHANT NAVY OFFICER seeks furnished accommodation in Saanich. At sea 6 months, ashore, 3 months. Needs permanent place to return to anytime. Paul 383-4082.

NICE CLEAN ROOM ON COOK St., rent $135 includes utilities. Share kitchen and rest of house (sunroom, living room, sundeck, garden etc.) Elderly or Christian person preferred. 386-0562.

I WOULD LIKE TO SHARE MY 2-bedroom apartment with a responsible girl in her mid-twenties, $135 inclusive. Phone 386-0456 anytime.

YOUNG WOMAN WILL SHARE fully-furnished condominium with same from June 12 to end of August. Pool, tennis court, close to UVic, $150 a month. 479-7687.

PROFESSIONAL BILINGUAL woman seeks a house for September or earlier. 477-6871.

204 SHARED ACCOMMODATIONS

SINGLE MAN WOULD LIKE TO share furnished apartment. 478-6266 after 6 p.m.

1 PERSON, SHARE HOUSE WITH 2 others, $133, month. 477-9948.

206 DUPLEXES TO RENT

WAITING FOR THE RIGHT TENant to enjoy this unique spot close to Shawnigan beach. 2 bedrooms in beautiful modern duplex. Lake view. Other tenants are retired people. Has basement, sundeck, stove and fridge. Almost all-channel TV antenna. Garden. Reduced to $265 for 12 months lease or longer. Shawnigan Realty Ltd., J. Ettema 743-2607.

NEWLY DECORATED THREE bedrooms, front room with fireplace, dining room, wall-to-wall carpeting, fridge, stove, drapes, recreation room in basement with drive-in garage, bus at door, near Saxe Point and beaches, water included. $390 monthly. 383-6581.

AVAILABLE JULY 1ST, NEAR Simpson Sears, on Hillside Ave. 1-bedroom suite, living room, wall-to-wall, new kitchen. Free parking, private entrance on ground floor, in 4-plex. $175. Including heat and water. 479-7245.

NEAR JUBILEE
Modern 2-BR SxS duplex, full basement, drive-in garage, oil heat. Rent $350 p.m.
DAVID BURR LTD.
655 Fort St. 384-9335

ON QUIET CUL-DE-SAC, DEluxe 3 bedroom, 1½ bath, W-W dream kitchen, fireplace, washer, dryer, fridge, stove, drapes and water. 1 child acceptable. No pets. $340. 2 bedroom as above, $295. 388-9892.

QUAINT, 1 BR. SIDE-BY-SIDE duplex, garage, hardwd. floors, near bus, stores, schools and park. Avail. July 1st. $160.50 per mo. 383-2253.

GARDEN CITY PROPERTY MANAGEMENT
Colwood 952 and 958 Glenwillow three-bedroom side-by-side duplex, children and pets welcome. 388-5194 between 9 and 5.

LANGFORD, NEW, DUPLEX suite, 3-bedroom wall-to-wall carpet, stove, fridge and drapes included. Close to schools, children welcome. Rent $310. Available now. Phone after 3:30, 478-6687.

LANGFORD, LOWER, SPACIOUS two-bedroom. Stove, fridge and heat included. Allow one child. No pets or boarders. $270 per month. 478-5250.

ESQUIMALT, 3 BEDROOMS, fridge, stove, carpeting, sundeck, recreation room, garage, suitable for married couple with 2 children. $350. 385-4209.

UPPER DUPLEX FOR RENT, 1-bedroom suite, at 816 Princess Avenue, 5 minutes from town, elderly couple, no children or pets, heat supplied, $185, available now, phone 383-5788.

VICTORIA WEST. NEW TWObedroom studio type duplex with curtains, carpet, stove, frost-free fridge, washer-dryer hookup. Will be fenced. $350. Includes water. 533 Mary St. 386-6571, evenings.

2-BEDROOM DUPLEX, FIREplace, fridge and stove, full basement with garage, near Simpsons-Sears shopping centre, no children. 478-7014.

CENTRALLY LOCATED, BEAUtiful spacious, older home, 2-bedroom, separate dining room, full basement, new carpets, fireplace, $350, heat included. 478-9289.

IN FAIRFIELD, VACANT TWObedroom upper duplex, fridge, stove included, garage, big yard, children, pets welcome, 220. Phone 388-5661.

SIDE X SIDE, 2-BEDROOM PLUS den, stove, fridge, drapes, no pets — near Woodward's. Phone 658-8795 morning and evenings $300.

YEAR OLD, SPACIOUS, 2-BEDroom duplex with fireplace, wall-to-wall, en suite, electric heat and full basement, rent $350. Phone 477-5138.

COLWOOD
Available July 1st, large new duplex for rent, quiet residential area, close to schools, fridge and stove, $400 per month. 478-1259.

THREE BEDROOM SIDE-BYside Langford area. Available immediately. Fridge and stove included. $325.00 mthly.
MONTREAL TRUST 386-2111

TWO BEDROOM, LARGE KITCHen and dining room, fireplace, close to town and bus, utilities included. 385-4231 or 652-3059, $320 a month.

METCHOSIN. 2-BEDROOM DUplex. Country setting. Electric heat, carpeted, fridge, stove. No pets. Single person or couple. $220. 478-0579.

$270. MCDONALD PARK, JAMES Bay side, 3 bedroom, appliances. Suit couple with one child. 598-4560 evenings.

BACHELOR SUITE FOR RENT. $150.0d0 per month, fridge and stove included. Available now. 477-2531.

ONE SIDE OF NEW DUPLEX. 3-bedrooms, wall-to-wall carpet, fireplace, sundeck, driveway. $300. 384-8552.

$295, REMODELLED SIDE BY side, 2-bedroom, full basement, stove, fridge, fireplace, close to everything. 478-1950.

DOWLER AND BAY, 1-BEDroom, fridge and stove, $140 per month vacant July 1, no pets please. 479-4619.

TWO BEDROOMS, SIDE, drapes, fridge, stove, Cloverdale area. Available immediately. 385-3989, after 4 p.m.

MODERN, 2-BEDROOM, STOVE, fridge, drapes, drive-in garage, $260. Available immediately. 479-2255.

LOWER 2 BEDROOM, DUPLEX, Fairfield, heat, hydro, water included, no pets, available immediately. $325 per month. 598-1727.

RICHARDSON—GONZALES
2-bedroom SxS, full basement, garage, appliances. $300. 477-0870, evenings.

UPPER TWO BEDROOM, HEAT, hot water, electricity, cablevision included, 220, two girls or couple. 595-1944.

UPPER 1-BEDROOM SUITE. Fully furnished. Available July 1. Bay and Richmond area. $275. Phone after 6. 658-8872.

NEW 6-BEDROOM DUPLEX, 2200 sq. ft. lots of room, parking and high fenced yard. Esquimalt-Gorge area. Loiselle Bros., 383-4568.

METCHOSIN AREA, OVER 1,300 sq. ft. New 3-bedroom duplex, en suite, full basement, fireplace, carport. July 1st, 474-1972, 478-4393.

COLWOOD, 3-BEDROOM duplex, full basement, carport, sundeck, July 1st, $335. 478-0802, 478-4109.

AVAILABLE IMMEDIATELY, large 1-bedroom upper, utilities included. Close to town. $215. 382-5537.

OFF JACKLIN ROAD NEAR Belmont School. 3-bedroom, stove, fridge. 2 children allowed, no pets, no boarders. $320 month. 478-5260.

SUNNY, ONE-BEDROOM, SIDEby-side, appliances, fireplace, Fairfield. References. $275. Available July 1st. 595-6794.

1 BEDROOM DUPLEX, BESIDE Jubilee Hospital, $250. All utilities included. Vacant June 15th, 1919 Davie. Phone 592-9135.

OAK BAY BORDER
Upper suite, two-bedroom, $285. 1005 Chamberlain Street. 592-2693.

EIGHT ROOM CHARACTER DUplex or suite and office, utilities included, adults only. 598-7509.

3-BEDROOM, SIDE-BY-SIDE duplex, $275. Available 15th. 384-5594.

$235 2878 JACKLIN (LANGFORD) 2 bedrooms, no pets, available July 1st. 477-4925.

$175 AND UP TWO BEDROOM apartments, two bedroom duplex, phone 642-3829.

LANGFORD, BRAND NEW 3 bedrooms, full basement, children welcome. $350. 478-4109, 478-9859.

LARGE, BRIGHT UPPER DUplex, 3 bedrooms, $250. 215 Skinner, 386-4067.

ESQUIMALT, UPPER 2-BEDroom duplex available July 1st. 382-9995.

AVAILABLE IMMEDIATELY. Vic West waterfront, 1 2-bedroom suite. 385-4393, 384-2533.

3-BEDROOM DUPLEX, WALL-TOwall, fridge, stove, close to schools, $325. 478-0597.

JUBILEE, COZY LOWER SUITE, 1 bedroom, carpets, storage, $200. 479-9902.

2-BEDROOM UPPER SUITE, $280 per month. 385-0637.

2 BEDROOM, FRIDGE, STOVE, $285. Phone before 5 p.m. 382-2276.

206 DUPLEXES TO RENT

MODERN, 2-BEDROOM DUPLEX, $275, heat and hot water included. No pets. Call 385-8052, after 5 p.m.

MODERN SIDE BY SIDE, 3 bedrooms, University area. No pets, references. $287.50. 592-1991.

IN SIDNEY, 2 BEDROOM SUITE. $220. 477-7886.

210 HOUSES TO RENT UNFURNISHED

DELUXE 3 BEDROOM TOWNHOUSES
"MORNINGSIDE WEST"
GORDON HEAD AREA
1½ bathrooms $325
1 and 2½ bathrooms $350
Exceptional soundproofing, low cost oil heating, w-w carpets, full basement, fireplace, free water and cablevision, washer, drier, fridge, and stove in each unit.
Contact Mr. or Mrs. Turner 477-3481
Byron Price & Associates Ltd. 385-2458.

PATIO TOWN HOUSES
Adjoining Park with Tennis courts. A few steps to Victoria Harbour and waterfront walkways.
New 2 and 3 bedroom Townhouses with private patios.
Five Minutes from Downtown with free-parking.
Carpet W-W with Drapes and appliances 2 bedroom — $295. 3 bedroom from $315.
P.R. Brown & Sons Ltd.
762 Fort St. Tel. 385-3435
Weekend or evening Telephone 385-4375

EXECUTIVE HOME ST. CHARLES ST. AREA
Spacious, elegant 4-5 bedrooms, 2½ bathrooms large living room, separate dining room, modern kitchen with appliances, secluded grounds. Rent $650. Available July 1.
DAVID BURR LTD.
656 Fort St. 384-9335

ESQUIMALT — 3 TO 4-BEDroom, 2 baths, living room and fireplace, dining room, carpeted. New kitchen, low heating costs, separate garage and workshop, extra parking, planted vegetable garden, near schools, bus route. $425. For appointment call 382-5465, 861 Cunningham Rd.

$359.45 — 3447 Cook Street, 2 bedrooms plus full basement, fireplace, dining room, fenced backyard, carport, sundeck, available immediately.

For further information call:
BROWN BROS. on BLANSHARD
385-8771 (anytime)

TOWNHOUSES, UNIVERSITY Garden Homes, 2 and 3 bedroom, close to shopping and schools, 1½ baths, family room, cablevision, washer-dryer hookup, parking, spacious lawns, children welcome, no pets. $306.25 to $372.25. Includes utilities. 595-5313.

DELUXE 2-BEDROOM CONdominium, Oak Bay, large balcony, very quiet building, suitable for mature adults. No pets or small children. $325 a month. Heat included. Phone 388-6474, between 9 and 4 Monday through Friday, 592-2142 evenings weekends.

MID-ISLAND COUNTRY HOME with acreage, 3 large bedrooms, wall-to-wall carpet, fireplace, dishwasher, patio, newly redecorated, park like setting, 5 miles to downtown Nanaimo. Available in July 1 year lease $390 per month, 753-6801.

GOLDSTREAM PARK AREA
Clean, modern, 3-bedroom house, 2 fireplaces, rec room, workshop, and garden. $390 per month. 478-2955.

RENT WITH OPTION TO BUY
Luxury townhouse, 4 bedrooms, 3 bathrooms, fireplace, double carport, $400.
Guy Bourgeois 479-5107
Century 21, J. D. Bosdet Ltd. 388-4455

GARDEN CITY PROPERTY MANAGEMENT LTD.
2 super deluxe townhouses, 1730 sq. ft. and 1940 sq. ft. 3 bedrooms, 2 bathrooms, rec room. Available immediately at 229 Ontario. Phone 388-5194 between 9 and 5.

WATERFRONT
3 bedrooms, 2 baths, fully carpeted, fireplaces, built-in barbecue, swimming pool. Secluded. View Royal. $475 month. References. 388-4649 after 3 p.m.

UNIVERSITY AREA, CLOSE TO K-Mart on quiet street. Available July 1, 3-bedroom house with umpus room, full basement, two bathrooms, nice sundeck. $420. 83-5642, 385-6831.

ESQUIMALT
Three-bedroom townhouse, handy to shops, schools and bus, brand new paint and wallpaper. Children welcome. $285 per month. Available now. 652-4368.

FAIRFIELD, 2 BEDROOM, fridge, and stove, fireplace, basement, large lot, close to shopping centre and schools, $325. Phone 595-5260.

4-BEDROOM HOUSE ROR RENT in Esquimalt, $350 per month. For further information, phone 382-4028.

1-BEDROOM SUNROOM, fridge, stove $200, all utilities included, Quadra-Tattersall 748-7990.

TWO-BEDROOM, WALL-TOall, fireplace, private backyard with patio. Popular Town and country area. $300. 477-3993.

THREE BEDROOMS, FIREplace, large kitchen, lease with option to purchase, $350 per month. 338 Galena Road, Sooke. 383-2079.

SIDNEY AREA JULY 1. MODern 3 bedroom basement home, $400 per month. Call SPP Ltd. 656-4000.

EXECUTIVE COUNTRY HOME, swimming pool, fireplace, etc. Brentwood area. Referenaes necessary, $700 monthly. 652-3092.

MODERN, 2-BEDROOM, 2 garages, bright warm, outside patio, adults preferred, $310. 598-4060. Evenings.

3-BEDROOM HOUSE, QUIET, well-treed lot, off Metchosin cutoff. Fridge, stove, and Franklin fireplace. $325. 382-8722, mornings.

2-BEDROOM, FULL BASEMENT, south Oak Bay, available immediately, all appliances, $395, call 592-3978.

OAK BAY, 4 BEDROOMS, WALL to wall, fridge, stove, washer, dryer. No pets. References required. $400 monthly. 386-0004.

2-BEDROOM, SELF-CONTAINED home. Camosun College area. Garage, $350. No objections to children. 365-7100, 477-8188 evenings.

MILL BAY. MODERN 3-BEDroom, appliances, ensuite. Wall to wall. 2 fireplaces. Rec room. ¾ of an acre. August 1, $350. 743-5488.

1-BEDROOM, FAIRFIELD COTtage, close shopping and bank, lawn maintained. Available July 1. $235.58. 598-7653.

2-BEDROOM HOUSE LARGE yard with garden in Metchosin. $300. References. No pets with option to buy. 478-9387.

1-BEDROOM COTTAGE, GORGE area. Close to bus line. $145 per month. Reply to Box 4205, Postal Station A Victoria.

HOME WITH VIEW, SURrounded by trees, four bedrooms, carpets, appliances. 382-3420.

AVAILABLE IMMEDIATELY, 2-bedroom, no basement, 2172 Central.

ONE BEDROOM CONDOMINIUM, available immediately. Close to UVic. T. Davies, 388-9181.

TWO-BEDROOM HOUSE IN GORdon Head, $375 per month. 382-6142 or 382-8822.

3 BEDROOMS, KITCHEN, stove, and fridge. Phone after 5, 477-7740.

GRAHAM AND HILLSIDE, -bedroom home with basement. $285. 477-0201.

4 BEDROOMS, 2½ BATHS, LIKE new, fireplace, wall-to-wall, 864 Leslie, $450. 386-7957.

LARGE NEW THREE-BEDROOM townhouse in Colwood. $335 a month, 658-5133.

TWO-BEDROOM HOUSE. GORdon Head, washer, dryer, fridge, stove, July 1st. $340. 477-9660.

HOME WITH VIEW, SURROUNDed by trees, four bedrooms, carpets, appliances. $350. 382-3420.

3-BEDROOM RUMPUS ROOM, nice grounds, on Whetherby. $400. 595-5213.

240 ISLAND HWY, 3-BEDROOM home, available July 1, $360. 386-7791; 386-2638.

ELK LAKE AREA, 2-BEDROOM cottage, fireplace, stove, fridge. $275 per month. 598-5166.

THREE BEDROOM HOUSE FOR rent, wall to wall carpet, 388-9643.

FOUR BEDROOM HOUSE, $295. 598-5042 or 387-6831 local 226.

2-BEDROOM COTTAGE IN Sooke. In trailer park 642-3287.

210 HOUSES TO RENT UNFURNISHED

Western HOMES Ltd.
1037 Cloverdale Avenue 386-3494

NEW TOWNHOUSES
Two and three bedroom townhouses in James Bay, basements, balconies, patios, undercover parking. Available now from $330 per month without appliances; or $350 per month with new fridge and stove.
SAANICH — 2 large bedrooms plus 2 more possible in basement. Fireplace, rec. room, corner lot. Rent of $360 includes fridge and stove.
QUADRA-HILLSIDE — 1-bdrm duplex. Rent of $290 includes fr. and st., f.p. and bsmt. Avail. June
NOW Also 1-bdrm duplex $210 including fr. and st. Avail. July 1st.
SAANICH — 1-bdrm. duplex available July 1st. Rent $175.00 p.m.
SOOKE — 3-bedroom duplex with rec. room, two fireplaces, lots of storage. Nearly new. Available now. $300.
GLANFORD — Modern 3-bedroom house with one-bedroom suite in basement. Rent house for $315 per month or basement suite for $190 per month.
COLWOOD — Modern 3-bedroom home with suite in part of bsmt. Rent the main part of house and part of basement for $325 per month. Rent includes st., dishwasher and share of washing machine.
MAYFAIR — 2 bdrm., full bsmt. Rent is $275 including fr. and st. Avail Now.
WESTERN HOMES LTD.
386-3494 (24 hrs.)

WATERVIEW PATIO TOWNHOUSES
724 Sea Terrace
—Overlooking Victoria Harbour
—Embraced by waterfront park with tennis court
—Private sunny patios
—W-W carpets, drapes and appliances
—Free parking
—Minutes from town
2-Bedroom $325.00
3-Bedroom $360.00
P. R. Brown and Sons, 385-3435
762 Fort Street
595-0185 Anytime

GREATEST DEAL IN TOWN
Where can you get a Swimming pool, sauna, tennis courts, billiard room and lovely grounds for only $298 a month. The answer you can't; except for this once in a lifetime lease. Reference required. Call at McKenzie and Quadra. Phone 388-6876. To view. Immediate occupancy. Phone 388-6876.

WARM, WELL-KEPT FAMILY home, on bus route, walking distance to R.J.H. Living room with fireplace, dining room and kitchen on main floor. Three bedrooms and bath up, fully carpeted, curtained, all appliances included. Full basement with drive-in garage. Available June 15th. $375 monthly. Full basement with drive-in garage. Available June 15th. $375 monthly. 656-7009.

ROYAL ROADS AREA
1-bedroom country cottage, wall-to-wall in bedroom, dining area, living room with brick fireplace. Large lawn area with hedges and Arbutus trees. Fridge, stove, washer, dryer and most utilities included. References. No pets. $305 per month. 479-6760 after 4 p.m.

3-BEDROOM RANCH HOME
Available immediately in Goldstream area, rent guaranteed includes cablevision, water, and sanitation pick-up. Large living room with fireplace, new carpets, counter-top stove and wall oven. $285 per month. 478-8361, 592-1331.

TOWNHOUSES, UNIVERSITY Garden Homes, 2 and 3 bedroom, close to shopping and schools, 1½ baths, family room, cablevision, washer-dryer hookup, includes stove and fridge, parking, spacious lawns, children welcome, no pets. $306.25 to $327.25. 595-5313.

LARGE CHARMING GORDON Head seaview home. For one family. 5 bedrooms, 2-storey, porches, 1 acre, $425. Avail. July 1st. References. In town for interview June 24th weekend. Victoria Press Box 366.

MID-ISLAND COUNTRY HOME with acreage, 3 large bedrooms, wall-wall corpet, fireplace, dishwasher, patio, newly redecorated, park-like setting, 5 miles to downtown Nanaimo. Available in July, 1-year lease, $390 per month. 753-6801.

NICE 2-BEDROOM PLUS finished ½ basement with 2nd bath, ½ acre on Florence Lake. Appliances. Available July 1st. $340. 592-0404 or 478-4145.

OPTION TO PURCHASE
Spacious 3-bedroom townhouse, includes family room and fireplace. Available July 1, $400 per month. 477-3573.

AVAILABLE JULY 15TH: 3 OR 4 bedroom, Uplands house, $550 month — 1-year lease. References. Phone 902-443-0606 or write J. Murphy, 93 Bayview Road, Halifax, Nova Scotia to view.

OLDER HOME, 3 BEDROOMS fireplace, full low basement, electric stove and fridge included, 1st Bay Street, 3 blocks from Jubilee Hospital, reference required, $320 monthly, 382-4957.

BAMBERTON - MILL BAY, lease, small 1 bedroom house near beach, ¾ acre, retired, semi-retired. Very reasonable in exchange for upkeep. July 1st. 598-4097.

BY VANALMAN-NORTHRIDGE area. Quiet family home, 4 bedrooms, 2½ baths, garden, $400 monthly. Available July, no pets please. 477-5616 mornings.

ESQUIMALT 2-BEDROOM house, fireplace, basement, close to schools, no pets, references, $350 a month. Available August 15. 385-8806.

OLDER 4-BEDROOM, 2 BATHroom home Lower Hillside area. $350 per month.
Bill McCarter, Henderson Realty Ltd., 385-9741 or 592-3970.

CLEAN AND BRIGHT 3-BEDroom home, rec room with bar, drive-in garage, large lot, secluded rear patio. $395 monthly. 479-3313.

FOUR-BEDROOM HOUSE, $360 per month, Denman-Fernwood area, reply in writing Victoria Press Box 317.

EXECUTIVE ROCKLAND AREA, 3-bedroom home, sundeck, full basement, available immediately. $500. 382-1517.

1 BEDROOM WATERFRONT, reasonable rent in exchange for light caretaking, over 50. Sooke 642-5950.

ESQUIMALT, 3 BEDROOM newly decorated, basement, near facilities, adult family, no pets. Reference please, $290. 386-0394.

$225, JULY 1, ESQUIMALT, COSY full basement home, with 1 small bedroom. Large fenced yard. 384-5296.

ONE BEDROOM TRAILER, IN secluded well treed area. Near town, $160. 385-2327 days, 477-0038 evenings.

3-BEDROOM, FULL BASEMENT house, $400, Gordon Head, 477

240 BUSINESS OPPORTUNITIES

Green Acres

HENDERSON REALTY LTD.
385-9741 (anytime)

CHEESE AND DELICATESSEN BUSINESS
Showing good profit in downtown location. Golden opportunity. For details call:
CHARLES ARNOLD 592-6454

TIRED OF BEING RETIRED?
Do you LOVE books and want to make MONEY to SAVE that pension cheque? You can own your own BOOKSTORE for $4,000 plus stock. RIGHT NOW. So call for more details:
MR. L. PEASLAND
385-9741 (24 hr.)

VENDING ROUTES UNDER $1,000
NOW YOU CAN BUY DIRECT FROM THE FACTORY THE NEW AMAZING SPIRAL VENDOR WITH LIFETIME GUARANTEE. NO SERVICE PROBLEMS, ENTIRELY MECHANICAL. VENDS OVER A THOUSAND DIFFERENT PRODUCTS, "FROM SOUP TO NUTS." START PARTIME AND BUILD TO FULL-TIME OPERATION. NO EXPERIENCE NECESSARY. HIGH PROFIT LOCATIONS AVAILABLE FROM COMPANY. TO VIEW A DEMONSTRATOR, WRITE TODAY. SPIRAL VENDOR, 3651 McRAE CRES., PORT COQUITLAM, B.C. PHONE 941-3855.

DOWNTOWN BUSINESS FOR SALE
Well located near good parking, this specialized store offers a good potential for a couple to run. No experience required — present owners will train and introduce you to the business. Financing available. Please call for full details. Exclusive with
PAT VICKERY
477-7291 (Bus.) 592-6192 (Res.)
D.F.H. REAL ESTATE LTD.

MILLIONS
Of car, truck, van, aircraft, marine craft and recreational vehicle owners need our unique mobile appearance maintenance service and willingly pay your $20 per hour fee. Associate dealer opportunities still available in many areas nationwide.
Total Investment Under $500
WRITE for free 14 page brochure
TIDY CAR INC.,
1585 Britannia Rd. E., Unit A3
Mississauga, Ontario L4W 1S5
(416) 671-0211

CREATIVE?
Needlepoint is one of the fastest growing hobbies in Canada and the U.S. Enjoy yourself and profit at the same time with this Needlepoint supplies and fashion jewellery business. Stocking paternayan Persian wool. Inquiries invited.
MARGUERITE HOBBS
388-4455 477-4043
CENTURY 21 J. D. BOSDET LTD.

FORCED SALE
2,400 sq. ft. block bldg. and 7,200 sq. ft. Zoned light industrial in city. Presently set up as auto-service centre but could be used for anything. Fronts on heavy traffic street. Listed for $136,000 but owner must sell — Try your offer.
KEN MANN 598-5144 (24 hrs.)
T. L. Mann & Associates Ltd.

LIVE LIKE YOU'VE ALWAYS WANTED TO
This great country hotel opportunity can provide all the good things of life. Profit in all departments located Up Island with no competition near. Only — $100,000 down. Call today for more details. JACK GRANT 477-6172 or TED BROWNE 658-8412. 595-5171 anytime.
Canada Trust

OWN YOUR OWN SERVICE STATION
With large home and motel, all on 1.09 acres, in a small North Island Community, good business with steady revenue. $155,000 (MLS), for full details call Grant MacFarlane or Jack Lidstone, 286-3585. Victoria Realty Ltd.

BEAUTY SALON
$15,900
Ideal situation for owner-operator. Good downtown location. Established clientele. Shows good return on investment.
MARTHA WONNICK
HEATHER WILDE
477-2641 388-4275 Pager 895
Homefinders, Wall & Redekop

TOWNHOUSE DEVELOPMENT
42,000 square feet, sloping up from road, no rock. Land use contract signed. Ready to build now. $180,000. JOHN MEARS at 598-3321 or 598-7809.
JACK MEARS OAK BAY REALTY LTD.

ONE OF VICTORIA'S OLDEST best established and well located beauty salons in downtown Victoria, is for sale at a reasonable price. Owner moving because of other interests. Apply Victoria Press Box 362.

FREE RENT OF 200 SQ. FT. OF retail space in good downtown traffic area in exchange for handling established dry cleaning receiving depot and other minor duties. For further information 383-2514.

FORT STREET
Large older home, suitable as boarding house. Excellent opportunity for reliable person. For details, call 384-2313, days, or 479-1102, after 7 p.m.

FOR LEASE
36 seat coffee shop in Gorge Rd. motel. $250 per month includes utilities. Experienced operator only need apply. Please call 386-6308.

TURN-KEY OPERATION
Licenced bonded Real Estate Company. Prime location. Audio visual referral system available. $21,000. Apply starting Monday 10 a.m. 817 Fort St., 388-4942.

ENJOY COOKING?
Short order coffee shop. Easy to operate. Very busy location. No nights or weekends. $28,500. Mr. Shaver 388-5911 Douglas Realty.

MANUFACTURE PORTABLE INdoor module greenhouses, potential sales unlimited, complete with stock, dies, painting equipment, etc. 656-1910.

BAKERY FOR SALE
Downtown location, low rent for quick sale, full price $15,000. Phone after 6 383-5689.

BY OWNER, HOUSE, 3-BEDroom basement, plus six excellent rental units, fully equipped, 382-3289, morning preferred.

AFRAID TO GET INTO BUSINess for loosing your shirt? Island business expanding. Serious parties only. 385-0637.

MUST SELL AN IDEAL BEAUTY Salon for 1 or 2 persons. Nice location. Asking $3000. After 6 p.m. 386-9645.

FAIRFIELD ROOMING HOUSE. Price $64,000. Private. 383-4694.

BY OWNER, 14 UNIT MOTEL ON 2½ acres. 478-3443.

241 BUSINESS OPPORTUNITIES WANTED

MOTEL WANTED
25 to 40 units in Victoria or seventy five miles radius. Must be a modern well located operation Sept. Possession okay. Call JOHN SHAVER 388-5911 Douglas Realty Ltd

244 REVENUE PROPERTY

BY OWNER SIDE-BY-SIDE Duplex, situated in Colwood. 1 block from shopping centre and school. Asking $54,900. 478-2565.

4 PLEX
Completely renovated, not a conversion. Excellent location. By Owner, 479-8389.

SWINERTON'S REALTY WORLD

ATTENTION "HERITAGE" BUFFS!
Drive by 1171 Rockland Ave. — this stately residence offers HERITAGE DESIGNATION PLUS 14 fully furnished housekeeping units producing a nice return, low operating costs, low vacancy rate. MLS 24745. Suitable trades considered.
PRICE $155,500
ED JUPP 385-2481 592-1019
Swinerton Stewart Clark Ltd.

NEW BROWN BOOKS on BLANSHARD
"People Helping People"

SXS DUPLEXES
33-35 LURLINE, 3500 sq. ft., built 1970. 4 stoves, 4 fridges, coin washer and dryer included. MLS. $89,900.

578-580 LEDSHAM
NEW, COLWOOD. 4000 sq ft. deluxe with fireplaces. Tax shelter. MLS. $99,900.
GEOFF SINGLETON 477-7636

TAX SHELTER
Apartment Blocks
Several listings small and large. You are invited to discuss your tax problem.
GEOFF SINGLETON 477-7686
or 385-6771 (anytime)

FULLY LEASED WAREHOUSE
Approximately 14,280 sq. ft. of warehouse fully leased on net net net leases. Vendor will exchange either up or down on interesting venture. Priced at $515,000. Contact:
388-4434 RICK KINNIS 477-9394

"LOOK"
10 PER CENT RETURN
Plus 2% suite, $460,000 with $60,000 down. Open to terms, trades, offers, etc., etc.

4 PLEX
Always rented, $110,000 with $30,000 down showing better than 10% return. Open to offer, terms, trades, etc.

For more information on the above call:
WAYNE BUTTERFIELD
388-4424 385-0858
Westmont Realty (1977) Ltd.
920 Hillside 388-4434

REDUCED
$6500
NOW $59,500
AND OPEN TO ALL REASONABLE OFFERS. Vendor has purchased and must sell this character up and down duplex with full basement and drive-in garage. Close-in Fairfield location. 2-one-bedroom suites, near bus, shopping, a short walk to Dallas Rd. waterfront and Beacon Hill Park. CALL NOW. This is a good buy with minimum down payment.
LOU BLOOMFIELD, 386-2955 or 595-8295.
CENTURY 21 Mayfair Realty.

12 Modern Suites
(1) Close to downtown Victoria. Built 1975 (tax shelter). Mix of Bach, 1 and 2 bedrooms, plus in-law suite. Very low down pay't but needs subsidizing or refinancing (MLS).
Price $287,500
(2) Built 1966-9. Mix or Batch and 1 bedroom suites. Never a vacancy in 5 years. Low interest long term financing, but large cash down pay't necessary. Easily self managed.
Price $170,000
Leverton Realty
385-8012

DUPLEX
$55,900
Excellent condition up and down conversion. Offering 3 Bedrooms main with full basement, rec room. Extra bathroom. Upper suite, 2 BRs all in nice clean condition. Attractive terms, vendor will finance. MLS. Please call.
386-2111 D. BECKNER 477-4994
MONTREAL TRUST

SxS DUPLEX
For $252.39 Mon.
SOUND GREAT? 10% down on $72,500. 1st mtge. of $62,250 at 10¼ paymt is $602.39 (PIT). One side is now rented for $350 so for $252.39 your family enjoys living in a character duplex in James Bay. Offering 1375 sq. ft., 3 bedrms, LR with cozy FP, DR, all in immaculate condition. MLS. Call now
JoAnne Yellowlees
477-7291 383-7263 (Res.)
D.F.H REAL ESTATE LTD.

NEW FOURPLEX
Two 1200 sq. ft., 3-bedroom deluxe suites and two smaller. Very attractive building in a country setting on eight-mile circle. Now fully rented but suite for owner available soon.
ASKING $139,000
ALL REASONABLE OFFERS OR TRADES CONSIDERED!
DEAN ELLIOTT PHIL SIMPSON
383-7339 595-1863
BOORMAN INVESTMENT CO. LTD.
1111 GOVERNMENT ST.,
386-7521

INVESTORS
First time on the Market Prime Victoria — Major Thoroughfare Sparkling commercial and apartment complex — A sure investment — Offers invited. For details J. B. Young 598-1816 or 383-4124.

Park Pacific
1—Mount Tolmie $67,900. Modern S-S duplex, living room, 2 bedrs, large kitchen, carport, own front and back yards. Each side identical.
2—8 yrs. young, Vic West area, up and down duplex, huge living room, with dining area, 2 bedrooms, kitchen and bathroom. Separate back yards, both suites identical, newly listed. $67,900.
Call now CONNIE WEYLER or SUE WARKE OWENS.
Castle Properties Ltd. 386-6164

MONEYMAKER
Older house converted into 8 rentals. Strategic corner lot with a good potential for redevelopment. Easy to rent Minimum management. Grosses over $7,000.00 at full occupancy. For details call:
STAN JAMES
595-2121 Off. Res. 592-3740
NATIONAL TRUST CO. LTD.

13 SUITER
Only $183,500, well-maintained, close in, easily-managed block, for details on this excellent investment phone C. Warren or D. MacKillop, 385 5113. F. Beamish Realty Ltd.

WANTED — OWNER FOR DUplex, your out-put is $175 per month. Live in full comfort. Ideal for young couple. For more information, phone 658-8872. Jubilee area.

2 PANORAMIC SEAVIEW ACRES, upper nad lower duplex, 2800 sq. ft., all carpeted, hot water heat, 7 years old, $69,000. Owner, Mill Bay 743-2831.

Can't Afford Single Family?
Then, maybe a "2 Family" home is within your means. Consider reasonable homes with income accommodation!
$49,900. 2 BRS, plus potential plus bsmt. sfe. rented at $145.
$49,900. 3 BRS. View property with bsmt. revenue of $120.
$63,500. U-D Duplex. 2 BR. owner suite plus $225 rent.
There are many more in all price ranges which I could show you. Call and we'll discuss your problems.
B. MacDougall
477-7291 (Bus.) 658-5702 (Res.)

REVENUE
$550 mon.—U-D duplex. Oak Bay Border. $63,500.
$1070 mon.—Triplex, Stadacona Park. $89,000.
$450 mon.—2 family home. Carey. $47,000.
$415 mon—2 family home. Swan Lake. $49,900.
$629 mon.—2 Rev. Props. James Bay. $75,800.
B. MacDougall
477-7291 (Bus.) 658-5702 (Res.)
D.F.H. REAL ESTATE LTD. LTD.

REALSPAN PROPERTIES LTD.
1031 VANCOUVER ST. 388-6454

JUBILEE AREA
4 SUITER
Just listed. 4-suite apartment just steps away from bus, shopping and hospital. All 1-bdrm. suites, large lot (with commercial potential) and garage. Very well priced at $84,500. Call for details.
R. I. Murphy
388-6454 592-7250

MAKE OFFER ON $39,900 FOR 4 BEDROOM HOUSE
Yes — owner has bought another house and needs to sell. Marvellous opportunity for investment in light industrial area.
1—Rent out and receive more than 10% return.
2—Convert into duplex.
3—Combine a business with living quarters.
4—Live in it with practically no down payment.
ANNE BOHER 598-6838, 598-1665, 595-5131.
CANADA TRUST
2252 OAK BAY AVE.

CHARACTER DUPLEX $56,000
Lower suite has 3 bedrooms, separate dining room, large living room fireplace, wall-to-wall, drapes. Upper suite — 1 bedroom, den, wall-to-wall stove. Separate entrances, 5-car parking, fenced corner lot, legal. Esquimalt possible revenue 3590 per month or live in lower suite for $268. $9,000 down to existing mortgage or arrange your own. 386-7001 or 386-8583.

COLWOOD—SXS STRATA—$82,500
3 Bedrooms, 1½ baths each side, 10-mo.-old. Quality const, quality carpet, paved parking, patio. Buy complete unit and rent one side out or purchase ½ for $41,250. EASY TERMS. MLS. Trades considered.
388-4271 Shirley Wilde 478-2459
388-4271 Ruth Lukaitis 477-5306
J. H. WHITTOME & CO. LTD.

REVENUE
6 UNITS
All remodelled and sitting on ½-acre. Gross revenue $1,001 per mth. Located in the fast growing area of Langford. Drive by 2643 Millstream Road. Asking $139,000. Contact HAROLD WARE at 385-1580 or BILL KOZAK at 385-0035 or CASTLE PROPERTIES LTD. 386-6164.

DOWNTOWN APT. BLK.
By the Cathedral. Walking distance to everything. 6 self-contained suites. Easy care lot. $115,000. Financial statement available. Call Bill Weiss 598-8443 or Cliff Salmond 477-3626 — Gardner Realty Ltd. 385-7721.

TWO BEDROOM HOUSE WITH basement plus two bedroom cottage. Marigold District, lots 60 x 120, cottage now rents for $180. Excellent revenue property. $1000 down on asking price of $49,250. Financing has been arranged. 478-4671 or 385-3822.

BY OWNER
3-year-old, 12-suite, plus office space, apartment building. $289,500. 386-7891, evenings, 479-1475.

BY OWNER, 9 RENTAL UNITS, $1200 a month potential, large financial assistance. $64,900. 382-3289, preferably mornings.

THREE SUITES REVENUE. 1765 Newton St., annual gross $6900. Offers on $57,000. 598-7053.

245 REVENUE PROPERTIES WANTED

U.S. CLIENT
would like a well located apartment block 55 to 65 suites. Prefer Oak Bay, Fairfield, Beacon Hill areas. Smith Dobson Estates Ltd.

Smith, Dobson Estates Ltd.
384-1424

APARTMENT WANTED
Revenue, Commercial, Industrial property wanted, have beautiful condo with water view in Fairfield area to trade — clear title plus cash if needed.
WAYNE BUTTERFIELD
388-4434 385-0858
WESTMONT REALTY (1977) LTD.
920 Hillside 388-4434

APARTMENTS WANTED
Cash to mortgage, quick decisions, any age, good locations.
FRED G. CARVER 595-8664
HENDERSON REALTY LTD.
GREEN ACRES—385-9741.

MUST SEE
Central location, newly renovated beautiful home, two 2-bedroom units, up and down, 1 fireplace, full basement, $7,200 gross, great tenants, $64,900. 478-9289.

247 COMMERCIAL OR INDUSTRIAL PROPERTIES

WAREHOUSE
Located close to Bay St. bridge on the city side. This warehouse is built of cement block structure, has an office, washroom and includes 1,134 sq. ft. of warehouse space with a mezzanine above that. $58,900. Call:
LARRY LINEHAM
595-2121 OFF. RES. 595-0134
NATIONAL TRUST CO. LTD.

CITY OF VICTORIA
7200 sq. ft., two floors, M2 zoned, possible strata title or co-op info four 1800 sq. ft. spaces, suitable for retail, wholesale, manufacturing or offices. Ample parking. Price: $64,000 each or offers on $249,000 for all four. For more information please phone Blakes Plumbing and Heating, Mr. Sprague at 388-6474 or 592-2142.

LAST COMMERCIAL LOT
On Admirals Rd. close to Esquimalt Rd. Includes 2-bedrm stucco bungalow with full bsmt. Good opportunity for professional man to renovate. Now vacant. $59,000. 57'x142'. Westgate Rlty. 479-5910.

6,191 SQ. FT. CORNER VIEW-FIELD AND OLD ESQUIMALT. MAY BE ZONED LIGHT INDUSTRIAL. PROPERTY ALSO INCLUDES DUPLEX.
382-2134 BOYD SADLER 592-1929
FARMER INVESTMENTS AND REALTY LTD.
825 BAY STREET

247 COMMERCIAL OR INDUSTRIAL PROPERTIES

1. 29,242 sq. ft. of R3(2) zoned property located in Fairfield within walking distance to shopping. Zoning permits hospital, condominium or apartment uses. Asking $380,000.
2. 17,405 sq. ft. of view property, located within city limits. Zoning permits for hospital, apartment or condominium. Cleared and ready to build on. $312,000.

Bill Knowles 656-3779
KNOWLES REALTY LTD. 384-8101

INDUSTRIAL
Highway Frontage
4 Acres Serviced
$2 SQ. FT.
SELL, LEASE OR BUILD
BOB HAGUE
D.F.H. REAL ESTATE LTD.

M-3 ZONING
BRIDGE ST.
240' FRONTAGE
$8.14 SQ. FT.
.99 ACRE
BRIAN MARTIN
595-5171
CANADA TRUST

20,200 SQUARE FEET APPROX M-1 zoned land behind Red Lion. 31,666 square feet approx. C-1 zoned land.
Jack Dobson 598-8385, Vic Smith 595-5446.

Smith, Dobson Estates Ltd.
THE HARBOUR TOWERS
384-1424

ESQUIMALT ROAD
LIGHT INDUSTRIAL
TOTAL PRICE $35,000.
An old wooden warehouse on Esquimalt Rd. Ideal for machine shop storage, antique shop, cabinet shop etc. Approx 2000 sq. ft. plus loft. Excellent value.
386-7521 - IAN BOORMAN 592-3335
BOORMAN INVESTMENT CO. LTD.
1111 Government Street

DUNCAN
2.7 acres commercially zoned property on Trans-Canada Hwy. Large existing building would be ideal for automative sales — service business, restaurant etc. Very valuable property in most desirable area. For full details call.
RICK PETTINGER
386-6331 478-9886
JOHN B. MacDONALD
386-6331 384-9160
A. E. LEPAGE WESTERN LTD.

ESQUIMALT
9,000 sq. ft. of R3 zoned land may be yours, act quickly on this dandy lot. Along with a good three-bedroom home. For further information please call 386-3585, res. 384-8827. Ask for John Moyland. Victoria Realty Ltd.

PROPERTY IN THE DOWNtown area of Sidney, including large house and cottage, corner lot and house could be easily converted. 64,000. Call:
LARRY LINEHAM
595-2121 Off. Res. 595-0134
NATIONAL TRUST CO. LTD.

KEATING X RD.
1 acre industrial zoned property located in new subdivision, we'll also build or develop for suitable tenant. — OK Trucking Co. Ltd., 386-3414.

Glenridge Centre
7,500 sq. ft. M-2 zoned industrial lots. From $37,500 to $41,500. Wilshire Holdings Ltd. 478-4655.

250 HOUSES FOR SALE

WESTMONT
Realty (1977) Ltd.
920 HILLSIDE
388-4434

OPEN HOUSE
SAT., SUN. 1:30-4:00
STRATA DELUXE DUPLEX TOWNHOUSES
970 ANNIE STREET
3977 SAANICH RD.
ASKING $62,750 EACH
EVAN WILLIAMS
388-4434 479-8049
LEO PIGERT 598-1975

1746 TEAKWOOD
Drive by this spacious 3 bedroom, 4 level split, new home with 3 full bathrooms. Room for rec room, games room and extra bedroom in basement. Open to offers on asking price of $79,900. MLS. 388-4434. BILL SIDHU 477-5382, JOHN BUNYAN 383-7777.

WATERVIEW
Strata Duplex offering over 1700 sq. ft. on main floor and 2-bedroom in-law suite in high basement. Two fireplaces in living room and rec room, 3 full bathrooms and ample parking. Owner will consider all reasonable offers on asking price of $71,900. MLS.
388-4434 BILL SIDHU 477-5382
JOHN BUNYAN 383-7777

FAIRFIELD
Close to park, beach, spacious, older home, 3 bedrooms, large living room and dining room. Modern kitchen, appliances, family room. Plus in-law suite, only $64,900.
388-4434 KEN WRIGHT 598-2183

SIDNEY
½ ACRE
3 BEDROOMS
Well built, with one and one-half baths, large kitchen with large nook area, plus separate dining room and large living room on main floor. Full basement has rec room, 4th bedroom, two-pce. bath and work area. The lot is fully fenced. Ample room off carport for those extra cars, trailers, etc. Priced at $67,000. Drive by 10492 McDonald Park Rd., and call 388-4434. RICK KINNIS 477-9394.

ESQUIMALT
Here is great little starter home. 2 bedrooms large kitchen and very nice living room. Large fenced lot. Newly painted in and out. Large rec. room with bar. Handy location, asking $48,500. ELLWOOD NAULT, 388-4434 or 388-4150.

LOVELY WATERVIEW
Situated at the end of a cul de sac this secluded home contains 4 bedrooms, 2 full baths, living room with fireplace, rec room and family room. There is a self-contained in-law suite and a fantastic 50 ft. sundeck that overlooks the water. A must to see at the asking price of $99,500. MLS No. 25601. 388-4434, JOHN BUNYAN 383-7777.

8% AHOP
Perfect for the family or single parent. $785 monthly income qualifies you, reduced down payment, $100 to qualifiers, payments as low as $260 will see you a three-bedroom strata duplex, fireplace, school bus service. 382-1734.

SUREWAY DEV.
BY OWNER
Lake Hill $47,500, 3-Bedroom, completely renovated, secluded, large lot. 60x200, fruit trees, good location. 383-4260.

250 HOUSES FOR SALE

mann
T. L. Mann and Associates Ltd.

NEW HOMES
'LEEDS PL.'
Your choice of 11 quality built homes priced from $64,750 to $78,900. An ideal location where children can play safely; no-thru streets. Off Lodge Ave., between Saanich Rd. and Quadra Street.

LOW DOWN PAYMENTS
Vendor May carry 2nd mortgage to qualified purchasers.

LOW PAYMENTS
Through West Coast Savings G.A.P. mortgage for under $500 a month.

TRADES CONSIDERED
Trade your present home for a brand new one plus money back to you?

VISIT OUR FURNISHED DISPLAY HOME
WEEKDAYS 2-4:30
SATURDAY 1-5:00
SUNDAY 2-4:00

4 YRS. OLD WATER VIEWS
$61,500
A lovely home in a quiet location off Selkirk along the Gorge waterway. The design is different, the inside and outside pleasing and the grounds are easy to maintain. There are living and dining rooms, a bright kitchen, 3 bedrooms, a huge 4 pce bath, a full basement with the rec room started, a roughed in F.P., a large utility room, 2 pce bath and a drive-in garage. What a house and what a price! Call for an appointment to view.
KEN MANN
BUS: 598-5144 RES: 477-6773

$48,500
NO STEPS
Here's a lovely small Jubilee area home remodelled with good ideas. The living room has a full slate F.P. and is a real focal point. The dining area adjoins the bright kitchen with glass doors to a large covered patio and wading pool. There are 2 bedrooms and a 4 pce. bath. The ½ basement has washer and dryer facilities and lots of storage. Handyman will really appreciate the workshop in the back yard and the small garden area. This home is priced to sell quickly. Call
KEN MANN
BUS: 598-5144 RES: 477-6773

$56,900
4 BDRMS
GORGE-BURNSIDE
Don't miss this great opportunity to put your family into a full size family home with full basement developed, fenced rear yard, convenient to all shops and schools. Owner will carry a second mortgage. Call
KEN MANN
BUS: 598-5144 RES: 477-6773

Ridley Bros.
Development Co. Ltd.
3108 METCHOSIN ROAD
Member Victoria H.U.D.A.C.

COLWOOD
CONTINUOUS PRODUCTION OF NEW HOMES
TERRAHUE DRIVE
ROTHNIE PLACE
(SUPER VIEW)
WISHART ROAD
All are close to schools and shops. Priced from $59,900 with 10¼% mortgages. Low taxes. Five year warranties.
WISHART HOMES ON DISPLAY
Turn right off Metchosin Road at Colwood Firehall
Tues. and Thurs.
6:30 - 8:30
Saturday 2 - 5
OR BY APPOINTMENT AT YOUR CONVENIENCE
478-1721, 478-5706

DRIVE-BY
1207 UNION RD.
4-BEDROOM CHARACTER HOME WITH OVER 1650 SQ. FT. LARGE LIVING ROOM WITH FIREPLACE AND SEPARATE DINING ROOM. TASTEFULLY REMODELLED BATHROOM & KITCHEN - FAMILY ROOM AREAS, FULL BASEMENT WITH DRIVE-IN GARAGE. MATURE WELL LANDSCAPED LOT. FENCED BACK YARD WITH CHERRY, PEAR AND PLUM TREES. ASKING $68,900, TO VIEW CALL: MURRAY LAWSON 479-8813
OR
PARK PACIFIC INV.
383-4124

Lang Low Rancher
$49,900
Fireplace in living room. Bright kitchen, 2 bedrooms, family room, part basement, easy-care lot, quiet street, ideal for the young and the young at heart. Priced to sell so call now.
385-2481—Swinertons Realty World
Bill McCulloch — 479-4487

BY OWNER
S/S DUPLEX
Assumable 9¼% mortgage. Live in two-bedroom side, rent other 1-bedroom side, for $225. Two garages, 1 carport, large patio two double driveways, large landscaped lot, fireplace. $79,000. For quick sale. 478-7549.

FOR SALE
Retirement home, 4-10th acre, a work of love. Construction of the best materials, beautifully landscaped, exquisite views, close to recreation centre and shopping. Own well. Evaluated at $100,000. Only those serious need apply to Victoria Press, Box 248.

SIDNEY
New for sale by builder 2 bedrooms, ige living room and dining room with beamed ceilings. Quality construction and carpets, 1 block from Safeway, $54,000. Martman Developments. 656-2040 or 656-3159.

MOVING, 1-YEAR-OLD HOME, 3 bedrooms on main, 2 in basement. University area. $72,900. 592-7822.

250 HOUSES FOR SALE

Green Acres

4½ PER CENT
EXCLUSIVE RESIDENTIAL
HENDERSON REALTY LTD.
385-9741 (anytime)

GORGE
$58,900
Beautifully renovated 2 bedroom, full bsmt. bungalow. Bathroom has been redone, master bedroom has very attractive feature wall and new wall-to-wall carpet. Hardwood floors. 2 fireplaces (1 in bsmt. rec. room), 1-piece bathroom in bsmt. Drive-in garage, new roof, new gutters and more. Good financing available. MLS.
LORNE PEASLAND
385-9741 (24 Hrs.)

SEARS
$55,900
Vendor must sell! Very well renovated 3 or 4-bedroom family home only 25 years young. Full high basement with complete bathroom. Old brick FP in living room. Easy care yard on attractive street. Lots of Parking. Easy to finance. MLS.
LORNE PEASLAND
385-9741 (24 Hrs.)

Engineered Homes
WELCOME To Our Neighbourhoods
Northridge Terrace
New homes On Top Of The World. Priced From $67,900. Follow The Orange Signs Off Vanalman Avenue.

Campus Views
In Gordon Head
Follow The Orange Signs Off Shelbourne At Blair To 23 New Homes On Osgoode Place Off Laval. Priced From $69,750.

Cedar Shores
In Central Saanich
30 New Homes By The Shores Of Saanichton Bay At James Island Road. And Lochside Drive. From $69,500.

NORTHRIDGE TERRACE AND CAMPUS VIEWS ARE OPEN FOR YOUR INSPECTION 2-8 P.M. WED., THURS., FRI. 1-5 P.M. SAT. AND SUN.
OR
To View At Your Convenience Please Call
Engineered Homes
385-6211 19 Cadillac Ave.

Realtor
Canada Trust
714 Goldstream Ave. 474-1234

SPANISH SPLENDOR
4 bdrm. — huge master bdrm. with electric fireplace and separate balcony. Extra large living room. Barn and room for horses. $59,000. JUNE CORBY 478-8780 or 474-1234. MLS. 24946.

$59,000 — ½ ACRE
Newer 3-bedroom full basement home with easy financing. L.R. with heatilator fireplace. Great for garden or horse. MLS. 23180. JUNE CORBY 478-8780 or Langford Office 474-1234.

BRENTWOOD DUPLEX
Roomy, one bdrm. each side, duplex, located at Brentwood Marinas and ferry. MLS. 25531. UNE CORBY 478-8780 or 474-1234.

I THINK
That when you look into what have to offer you'll agree that it's pointless to tie up any more capital than is absolutely necessary. I offer a 3 bedroom, ensuite, plumbing, modern home, low price of 28,400., (And it's not a condominium).
(AND THERE'S NO DOWN PAYMENT) TO VIEW CALL PAT PARKER
388-4455
384-3445

Charman Pacific Realty Ltd.
608 Broughton Street

SEAVIEW
SIDNEY
Just like new. 2 beds, wall-to-wall throughout. LR and DR with sundeck, electric kitchen. First-class condition. Lots of parking — back lane and drive-in garage. Easy terms. $47,500.00.
598-1813 DORIS ADAMS 385-9765

NOW $56,900
Open Fri. & Sat. p.m.
555 GIROU
Best Buy in Colwood area. Modern white stucco home. 3½ years, 3 Bedrooms, 1½ baths, dining room, stone fireplacee, large sundeck. More accommodation in lower level including another 2-piece bath, fireplace, attached garage. Vendor transferred. Must be sold. Take Wishart to Ackland, then Galloway to Girou. Mls.
ROY ANDERSON—477-5057
P. R. BROWN & SONS 385-3435

NEW CONTEMPORARY
Drive by 1554 Winchester. Vaulted ceilings, great street and all wrapped up in Cedar. Ready for you on July 1, so if you're looking for a better home, see this one. $94,900. MLS.
CALL ME!!
SPENCER LEE
Canada Trust
595-5171 477-3593

Fantastic Views
WATERFRONT! The scene which can't be duplicated. On ¾ acre with a rambling home of 10 rooms, full basem't. Boat ramp to water. Come to view. Call Donna Valikoski 388-4271 — 384-2057, Joan Hopper 479-1667, — 652-3103. Price $124,000. MLS.
J. H. WHITTOME CO. LTD.

250 HOUSES FOR SALE

FOR SALE
Royal Trust
477-0191
384-8001

OPEN HOUSE
No. 3-840 CRAIGFLOWER
MON.-TUES.-WED.
4:00 p.m.-7:00 p.m.
1200 sq. ft. Condo, split level. $40,900.
VIVIAN M. ROBERTS
477-0191 477-0281

REAL CUTIE
WITH LARGE WORKSHOP
A real delight to show: 2 bedrooms, cosy den, large kitchen plus dining area, lovely patio. The man of the house will have a 20'x20' workshop. Asking $45,900. Open to offers. Langford. MLS 24846.
GALE CHRISTENSON
477-0191 477-7047

BEACH ACCESS
15 SERVICE LOTS
Tranquility Bay — what a location. Your new address could be Memory Lane, Serenity Drive, Harmony Crescent or Melody Place. Sounds good? It is!! Asking $13,000 and $14,000 per lot. MLS. For directions and particulars please call anytime:
477-0191 JACK MOEN 658-5448

PERFECT STARTER
2-bedroom, no basement. Completely renovated and decorated. Immaculately clean. Wall to wall thru-out. Good garden, fruit trees. Close to town and country shopping and high Quadra. Stove and fridge included. Clear title. Just listed at $43,500.
MAXWELL TRACY
477-0191 479-7517

SUNNY BRENTWOOD
Two-year-old-quality built, 1394 sq. ft. finished. Wrap-around sundeck. Southern exposure. Walking distance to all amenities, close to Canada's best protected Salmon grounds. Price for a quick sale, $64,500.
477-0191 BILL KAPTEYN 652-1242

DEEP COVE
Over ½-acre, 1560 sq. ft. finished. Thermo windows, all Cedar siding and slate, 3 bathrooms, very desirable area. Owner leaving for one year and must sell before he goes. Present all reasonable offers. Asking $76,500.
477-0191 BILL KAPTEYN 652-1242

SAANICHTON
Spanish contemporary styling, 1 year old southern exposure. 2342 sq. ft. finished. Beautiful views, 5 bedrooms, MUST SELL. Asking $72,500.
477-0191 BILL KAPTEYN 652-1242

Kasapi Homes
$51,900 - $85,900
LOCATIONS:
Teakwood Pl. (off Fleet and McKenzie)
Chimo Cl. (off Fairburn)
Fairhurst (off Fairburn)
4008 Glanford (at Melba)
Dawnview (off Edgelow)
Orion Pl. off Dawnview)
NEW AND USED HOMES AVAILABLE IN OTHER AREAS ALSO. DIFFERENT FLOOR PLANS AND DECORS.

FINANCING
We are now able to obtain financing for purchasers with ACR, down payments as low as $1,000.00. If you failed to qualify for a mortgage elsewhere, give us a call.

TRADES ACCEPTED
Trade your old home for new plus money back to you.

CUSTOM BLDG.
We will build your dream home on our lot or yours. Many plans to choose from at no cost to you. Warranty, HUDAC member. 24 years building experience in Victoria area.

OPEN HOUSE
$66,900
1811 Fairhurst
off Fairburn at Feltham
Mon.-Sat. 2-4
3-Br., 1½ baths, L-shaped living room, dining area, kitchen with eating area, large sundeck. This 3-year-old home is in excellent conditon. Close to UVic and all schools. Lot size 60' by 117'.
For appointment to view our homes please call Mrs. Pat Saunier. Kasapi Const. Co. Ltd., 538 Dupplin Rd. at 386-6191 or Res. 384-2197.

TATTERSALL
1203 1225
REDUCED
Builder must sell to get on with other things.
1. 4-bedroom home with 2 fireplaces. 3 bathrooms, etc., etc.
2. 1 large 3-bedroom home. Beautiful cab. kit. Big rooms. Real quality carpets and practically maintenance free.
Make us a reasonable offer on either home and move right in.
Office 384-9793
Evenings 384-8391, 385-2140

OPEN HOUSE
Daily 2-4
962 Royal Oak Dr.
New 4-bedroom deluxe executive residence. Must be seen to be appreciated. Offers invited. Builder in attendance. For details phone 658-5132.

PEDEN REALTY LTD.
201 - 727 Johnson St. 388-5354

TWO BEDROOM HOUSE WITH basement plus two bedroom cottage, Marigold District. Lots 60 x 120. Cottage now rents for $180. Excellent revenue property. $49,250. Financing has been arr- $1000 down on asking price of ranged. 478-4671 or 3822.

BY OWNER
Reduced to $72,500. 2140 sq. ft. home on 99x132' lot. Ideal for family. 4 Bedrooms, den, 2 baths, family room, living room, dining room, large double car enclosed garage. Good financing. 479-8812 (24 hrs.) or 477-4906.

3-BEDROOM CATHEDRAL entry with 3 pce. ensuite, shake roof, alum. gutters, super carpets, louvered bifolds, 5 yr. warranty for only $69,000 previously $72,500 located at 1559 Crestmont Ave. 477-0176 days, 385-0135 nights.

BY BUILDER, 1011 KENNETH Street, in the Lake Hill area. 3 bedrooms, 1½ baths, basement can be converted into self-contained suite. 477-5970, 477-8045.

SOOKE — OWNER
New 3-bedroom, electric heat finished basement, low taxes, w-w, drapes and appliances. 642-5953.

250 HOUSES FOR SALE

DFH
D. F. HANLEY & ASSOCIATES LTD.
1557 McKenzie 477-7284

"LOOK"
GORDON HEAD
"HORSE LOVERS NOTE!"
This approximate 2 acres of ideally located property with riding paddock, barn and corral. Even your own private lake to enhance a peaceful feeling, but yet close to all schools and walking distance to a large shopping centre for the asking price of $129,500. For more information on this exclusive listing or a personal tour, call:
Harvey Simons
477-7284 (24 hrs.) Res. 477-2977

Excitingly Different!
BROADMEAD
Multi-Level Split
NEW MLS
Unique spacious home with all large rooms to accommodate elegant furnishings. Tastefully decorated with a flair to the Tudor interior but contemporary exterior. Extensive rock walls and landscaping. Well-treed lot with beautiful views of mountains and sea. Attractively priced for the discriminating buyer. Many built-in features to please the lady! Please call
DAVID SOUTHALL
477-7284 (24 hrs.) Res. 652-1201

BEST BUY
BROADMEAD
Only $125,000
3500 sq. ft. of spacious elegance, Tudor-style home with seclusion and privacy. Three huge BRs, 4 bathrooms, den with fireplace, LR 27.6x18, DR 18x13.6. Feature fireplace in LR. Magnificent entrance hall designed with entertaining in mind. Quality construction and a home you will be proud of. There is no question of value here. Call now for full details and personal inspection. New MLS.
DAVID SOUTHALL
477-7284 (24 hr.) Res. 652-1201

WEEKEND DRIVE-BYS
1—2-3 BEDRMS. $53,000.
Drive by 2841 Richmond Road. A solid, tidy home in excellent condition. Fireplace in living room, smallish dining room. Ideal for retired couple as this is close to everything! MLS.
2—4 BEDRMS. $53,500.
Drive by 413 Edward Street off Catherine, Vic West. Character styling

250 HOUSES FOR SALE

Century 21
J. D. BOSDET LTD.
388-4455
3293 DOUGLAS

JUST PERFECT

I HAVE JUST LISTED THIS PLEASANT, SURPRISINGLY ROOMY AND DIFFERENT, UP-DATED 3-BEDROOM HOME WITH LIVING AREA UPSTAIRS AND BEDROOMS DOWNSTAIRS, 1,300 SQ. FT. IN ALL ON NICE 50X120 LOT BETWEEN T & C SHOPPING CENTRE AND THE MAYFAIR, PRICED REASONABLY AT ONLY $43,900. VENDOR ANXIOUS TO SELL BECAUSE OF TRANSFER. FOR PRIVATE VIEWING OR DETAILS PLEASE CALL IMMEDIATELY. MLS 25411. COURTESY TO OTHER REALTORS.
388-4455 WALLY KING 477-8355

VALUES PLUS!

SOOKE — 1926 POWLIUK
3 BR rancher with sea views, 4 blks. to village. Opportunity at $43,000.
JUBILEE AREA — 1768 ALBERT ST.
2 BR cottage easy upkeep, steal at $43,000. Vacant, move in.
GORDON HEAD — 4408 TREMBLAY
Exec. special fully finished up and down, 4 BRs, 3 baths, 2 fireplaces, 2 car garage, $94,900. Trade for Fairfield or Oak Bay area.
FAIRBURN — 3904 LEXINGTON
Price slashed to $79,900, 4 BRs, 2 baths, full bsmt. Cedar siding, shake roof, used brick exterior.
SIDNEY — 2035 LINDA PL.
True Fam. home — 5 BRs, 3 baths, large fenced lot with rear parking. Family room with FP, large workshop. Haida and used brick ext. only $62,900.
SIDNEY — 2198 MELAVIEW
Contemporary open living area. Ranch home with separate detached workshop and garage. 2 BRs, 1 bath. Reduced for sale, $44,900.
JOE BLODGETT 656-5653

A SUPER WEEKEND MARKET OF HOMES

1. 2-BR townhouse. Ready to develop basement. Delightful floor plan. Complex has swimming pool, sauna and games room. Ideal for a starter home. Low maintenance and taxes. $43,500.
2. 3-BR Vacant. Low down payment to good covenant. Full basement, partially developed. Workshop, drive-in garage. $49,900.
3. 3-BR Owner leaving the country. 50x133 lot. Partially developed basement. Well laid out home. Plenty of cupboards and kitchens. Clear title. Try a reasonable down payment. $53,900.
4. 4-BR Central Saanich. Quiet cul-de-sac. Close to Butchart Gardens. Family room. Sundeck off dining room. Must be seen to be appreciated. $65,000.
5. 4 TR Brentwood. Close to schools and shops. L-shaped living-dining room with large sun room. 2 kitchens (1 down), 2 full bathrooms (1 down), family size rec room. Ideal for families with teenagers. $74,900.

OFFERS REQUESTED ON ALL THESE HOMES
Tony Faulkner
388-4455

OPEN HOUSE SUN. 1-4 P.M.
1177 Sluggett
BRENTWOOD

Its beautiful, spacious and ideal for the growing family. With 2 living rooms, 2 kitchens, 2 full bathrooms, 3 or 4 bedrooms, huge rec room, patio and sundeck, you might believe this is a duplex. Its not. Just a great family home with almost 2000 sq. feet of living space. SEE YOU ON SUNDAY. I'D LIKE TO MEET YOU.
Patrick C. Parker
388-4455 384-3445

MILL BAY
$56,900
NEVER SO MUCH PUT IN THIS HOME AT 3631 Braemar Dr. 3-Br. RANCH STYLE HOME, 1380 sq. ft. of living area on ½ acre, cedar siding, shake roof, double carport, workshop, large sundeck, family room, spacious kitchen, thermo windows and many more features.
TRY YOUR LOW DOWN PAYMENT OR TRADE. Please call Mrs. Pat Saulnier, Kasapi Const. Co. Ltd., 538 Dupplin Rd., at 386-6191 or evenings 384-2197.

FOR SALE
BRENTWOOD BAY
$61,900
Three-year-old, three-bedroom, 1½ baths, Tudor style with full basement, roughed in fireplace and plumbing. Tastefully decorated spotless home. Beautifully landscaped, 75'x150'. Close to schools and shopping. To view phone 652-3806.

AFFORDABLE 2-BEDROOM home, on quiet cul-de-sac in Esquimalt. Wall-to-wall in livingroom and bedrooms. Fridge, stove, washer, and drapes included. 811 Condor. Close to school. Asking $39,500. To view call 385-4098. No agents please.

BY OWNER, BRENTWOOD BAY. Three-bedroom, two storey. 652-3891.

250 HOUSES FOR SALE

Victoria Realty LTD
386-3585

3955 MARJEAN
Sat. & Sun. 1:30-4
4 BDRMS. 2 BATHS SWIMMING POOL
So much better than new although only 9 yrs. old. Every inch of its 2,100 sq. ft. shows quality and immaculate care. Liv. rm., with white California brick fireplace, sep din. rm., stunning kitchen with beautiful cabinets, auto dishwasher, garburator and delightful breakfast area, sundeck off. 3 excellent bedrms. and superb 5-pce. bath on the main. DOWN is a dramatic 21 ft. family rm. with deluxe wet bar. 4th bedrm., office, 3-pce. bath and sep. indry rm. Rich carpeting and panelling throughout. Large lot, 24-ft. diam pool. Don't miss seeing this choice home offering terrific value and location at $79,900. MLS. Phone Morris Lund, 386-3585 or 479-6688.

830 CONDOR
SAT. & SUN. 2-4
$38,900
Ideal starter, Colville Gorge Vale golf area, nicely fenced back yard, with storage shed. 2 bedrooms, half basement, good furnace, new hot water tank, includes stove and fridge, needs a little exterior paint, but inside is excellent. Call me to view. MLS. Jack Lidstone, 477-9262, 386-3585.

7787 Wallace Dr.
SUN. 1:30-4:30
NOW $60,900
The vendor has bought a Townhouse at Admirals Harbour View and is prepared to pass the savings on to you. This now has to be one of Central Saanich's best buys. A three-level split, 3 bedrooms, finished rec room, garden level access through sliding glass doors in the dining room, lovely natural rock fireplace, one 4-pce. and 2 two-pce. bathrooms, balcony off master bedroom. A MUST SEE HOME. Call today. (MLS). Jack Lidstone, 477-9262; Lew Mollilet, 477-9251; Office 386-3585.

OPEN-OPEN
Townhouse
Sat. & Sun. 2-4
10-3060
HARRIET
Last Chance
Look at them all, but don't fail to see this. Without a doubt the best buy in the City of a 3-bedroom townhouse. Owner has purchased. Living room with fireplace, in-line dining room, large cabinet kitchen, bath and half, basement area could be family room, five appliances, double CP, AND GET THIS, ONLY $49,900. You will be missing the best buy in the city if you fail to see this beauty. For prior viewing call John Molyard at 386-3585, res. 384-4827. MLS. See you there.

GOLDSTREAM
Stunning Spanish style home with its rich red tile roof, delightful inside and out, choice liv. rm., with FC fireplace, spacious din. room with double glass doors to sundeck, lovely kitchen with richly grained cabinets and dinette area. 3 bdrms., master ensuite and balcony, lower level with finished family rm. and 2nd FP, sewing rm. 4th bdrm., bar area and 3rd bath with shower. $72,900. MLS. Call Morris Lund, 386-3585, anytime.

LIKE TO LIVE IN THE COUNTRY?
Grow all your own fruit, vegetables on the large ¾ acre lot. Custom home with over 2000 sq. ft. of finished area. All this is on Tanlee Crescent, for only $72,900. Flexible financing and trades considered. Please call Vaughn Thompson, 386-3585, res. 658-8541.

COLWOOD
IN-LAW SUITE
SWIMMING POOL
A lovely 3-bedroom home, centrally located in Colwood, situated on a nice lot with loads of parking, one-bedroom suite complete with fireplace, filtered, heated, covered pool. $71,900. Call Grant MacFarlane or Morris Lund, 386-3585.

4044 CAREY RD.
A dandy starter or retirement home. Cosy with 2 bedrooms and basement. Bright kitchen with appliances included. Sundeck with pleasant views. Fenced 50x120 lot. Near bus and store. Compare at $42,500. (MLS). Don't miss this! Leo Van Dyk, 386-3585.

ATTENTION DEVELOPERS
2 bedroom, stucco bungalow in an excellent high location and over 30,000 sq. ft. of choice property. House value approx. $50,000. Drive by the corner Richmond and Knight. Asking $129,000, open to offers. Phone Morris Lund, 386-3585, anytime.

CLOSE-IN COLWOOD
You can own your own quality home for only $49,900. Crisp, clean new Tudor 5x5 strata duplex in a beautiful location on a large treed lot. Ideal for investment or family situations. Each side has approx. 1195 sq. ft. tin. floor area, lovely liv. room, 19x14, with white sugar rock fireplace, sep. dining room, spacious kitchen, 2 large bedrms. and 4-pce. bath, w-w thruout. Daylight basmt with fin. rec room, approx. 19x14, rghd. 3-pce. bath, plumbed for W and D and planned for further development Attractively landscaped. Qualities for B.C. 2nd mtge. Close to schools and bus. Phone Morris Lund, 386-3585 anytime.

VIEW ROYAL
Well known contractors own beautiful split level home absolutely immaculate thru-out with 1450 sq. ft. on the main. Lovely spacious living rm. with feature wall running thru to the "L" dining rm. with quality w-w carpet. Delightful kitchen with loads of cupboards and counter space, 3 excellent bedrms. and sharp 4-piece bath. Family rm. and 3 pce. down. An outstanding buy at $67,900. Call Morris Lund, 386-3585 anytime.

ROCKHEIGHTS
This 13-year-old 4-bedroom home offers over 1200 sq. ft. on the main with 2 bedrooms, allowing a very spacious living room, dining room and kitchen with breakfast nook, all have very large windows for the fabulous view. LOWER LEVEL: 2 bedrooms, 3-pce. bath plus a huge rec. room. This property has got to be the most desirable location in the area backing the home is a park. Double parking (covered). New MLS. $55,000. Call Jack Lidstone. 386-3585, 477-9262.

FEATURE HOME
3 BDRMS, 3 BATHS
DEN, FIREPLACE
Lovely home of superior quality and charm, created thru superb planning with spaciousness. Gorgeous liv rm with full width white sugar rock fireplace and feature rose wood panelling, family size din rm, stunning kitchen with oodles of cabinets and counter space, plus a special serving counter and space for an upright freezer and lovely dinette. Master bdrm en-suite. DOWN is a delightful den with fireplace, 3rd bath and laundry, panelled games rm., low taxes, additional parking, close to schools and handy to beach. Terrific value $62,900. Call Morris Lund, 386-3585, anytime.

250 HOUSES FOR SALE

SINCE 1887
Pemberton, Holmes Ltd.
1000 Gov't. St. 384-8124

PANORAMIC
Views over Haro Straits from the windows and sundeck of this unusual home overlooking Cordova Bay at 5261 Del Monte Ave. For those seeking a country estate with all the amenities of modern living, this is a property you MUST SEE before buying elsewhere. Over one acre of beautifully but simply landscaped grounds, flowers, fruit trees and an exceptional kitchen garden. The residence offers accommodation for a large family or those who require a self-contained suite for Mother and Dad. 3,000 sq. ft. of living area with many extras. The price? $10,000 below its original evaluation now only $121,000. For full information on this unusual opportunity just call
384-8124 MR. GREENE 385-0795
You will not be disappointed.

NO FOOLING!
This must be the best buy in a 2-Bdrm. Condominium on the market today. Well located at 625 Admirals Rd. in a beautiful — easily maintained building, it provides almost 1100 sq. ft. of living space including a living rm. 14x22. Located in the rear of the building, no traffic noise and a lovely view from the balcony of the harbour and hills of West Esquimalt. This apartment is in mint condition, vacant and must be sold by instructions of the absent owner. Drastically reduced in price it is now offered at only $34,500. MLS. To see it is to buy it! Just call:
384-8124 MR. GREENE 385-0795
PEMBERTON, HOLMES LTD.
1000 Government Street

LANGFORD
Well decorated with F.P., W-W 3 or 4 BR home with attractive lot that has a variety of fruit trees, fully fenced. Good family home. MLS. 25261.
RICHARD HOLMES
478-4870 or Off. 384-8124

CENTRAL SAANICH
Fine year, old, immaculate 3-bedrm. 2 bathrm home with large living room, full ensuite bathroom off master bedroom. Well insulated thermopane windows, aluminum siding, shake roof, overlooking beautiful pastoral countryside on Easy-care lot. Reduced to $81,900. MLS. 21881.
JOHN BELL 477-2562. 384-8124

GLANFORD PARK
3 BEDROOMS AND DEN
ONLY $58,900
this bungalow is situated on a quiet residential street close to schools and transportation. Newly carpeted living rm. dining rm and halls, newly painted exterior, beautifully treed and fenced rear garden. Large family kitchen with dining area. Full basement has recreation rm. spare bdrm or den, workshop, utility and storage area. Drive-in garage, new MLS. for extra detail or viewing, please call:
CLIFF ANDERSON
384-8124 or 477-3994 Res.

HOBBY FARM
4-BDRM — 6-YR-OLD BUNGALOW
ON 2½ ACRES IN COBBLE HILL
1356 FISHER ROAD
Large living room with F-P. Dining room with sliding glass doors to 22x8 sundeck. Kitchen with eating area, developed basement. Loads of room for chickens, turkeys, sheep or hogs. To view call:
D. E. WILLIAMS
384-8124 385-9855

LAKE VIEW
Immaculate 3-bdrm. 1½ baths, expensive W-W, floor-to-ceiling fireplace with feature wall. Den or 4th bedroom and much much more. View of lake from sundeck. Place: 2724 Shavnigan Lake Rd. Price: Just $53,200. Condition: Like new. MLS. 25339. Call now: DEL WILLIAMS
384-8124 or 385-9355

PEACE QUIET
5365 ALDERLEY offers all of the above. Situated among fir and fruit trees on 2-3 of an acre, this brick bungalow is a winner. Large living rm with corner brick F-P and large windows looking out over patio to the sea. 3 bedrooms, dining room, kitchen with another corner brick FP. All for $84,000. MLS. 24935. Call:
D. E. WILLIAMS 385-9855
CLIFF ANDERSON 477-3994
Office 384-8124

EYES RIGHT
NAVY PERSONNEL SHOULD DO AN EYES RIGHT AT 619 NELSON ST. IDEALLY SITUATED CLOSE TO DOCKYARD. Well priced at $42,000. This older house needs decorating, is zoned for town houses and would make a good rental and holding property. 3-bdrms, living rm, den, large kitchen. MLS. 25221. To view call:
DEL WILLIAMS
384-9855 or 384-8124

OAK BAY BUNGALOW
Just a short half block from the seafront, a roomy 3-bedroom house on a large nicely landscaped lot. Fireplace, large dining rm, comfortable sunroom facing the back garden and large family room downstairs. A good buy at $64,000. Call:
JOHN BELL 477-2562
GILES PERODEAU 656-4525

P.R.B
P. R. BROWN AND SONS LTD.
"The People to See"

OPEN TODAY, 2-5 P.M.
3157 AYTON PLACE
(Off 2600 Sooke Rd.)
Lovely view of Glen Lake from this charming 3-bedroom ranch-style stucco bungalow. Secluded lot. Fishing and swimming at your door. Quick possession. Make an offer of the asking price $61,500. MLS 24759.
FRAN McVITTIE anytime, 385-3435

CRAIGFLOWER—ESQUIMALT
2-Bedroom Bungalow. Living room with fireplace, spacious kitchen with dining area. All rooms are a good size. Full basement and a fenced yard. Reasonable at $47,250.
385-3435 JOHN EVANS 477-4452

$63,900
FILTERED CEMENT POOL
Just Listed
The pool area is so unique you'll want to move right in. Three bedrooms plus 2 down; living room with quality wall-to-wall; open plan kitchen and eating area. Easy-care lots with lots of shrubs. Easy financing available. MLS. Don't miss this one.
Carolynne Perry
479-7041 386-2911
Homefinders, Wall and Redekop

SIDNEY $50,900
2 years old with sea views, 2 bedrooms, Citation cabinet kitchen with eating area. L shaped living and dining room, full basement with finished rec room and rough plumbing. Aluminum and stucco exterior. 656-5682.

GORDON HEAD
Attractive home in area of better homes. Close to all ammenities, drive by 1680 Barsdale Dr. then call. 477-1933.

OAK BAY. REDUCED $2,500. $41,000 firm, for immediate sale. Attractive one-bedroom cottage. Quiet street. Lovely lot. Drive by 2057 Kings Rd., then call 384-9635, evenings.

250 HOUSES FOR SALE

Castle Properties Ltd.

OPEN HOUSE
3252 DONCASTER
SAT., SUN. 1:30-4
Clean, no-step, 2 bedroom home. H.D. wiring, copper plumbing. Quick possession. Act now, $45,000. FLO PELLING, 386-6164 or 384-5024.

OPEN HOUSE
1071 JASMINE
2-4 P.M. SAT., SUN.
See this old charmer high on the rocks, view of city with easy access to rear lot through nature's parkland. Post and beams ceiling, leaded class windows, 2 fireplaces, L.R., D.R., and den. Large, modern kitchen with appliances, 3 bedrms, plus more. Large garden lot 66x195. Have tea in your own sunroom. Open to offers. Price just reduced. Call LARRY QUAGLIOTTI 477-7988 or 386-6164.

$1995.00 DOWN
Will buy this 2 bdrm. home for the qualified purchaser. Easy care lot, close in, low taxes. Call now. LYLE MARRINGTON 388-6275, pager 2552. DANNY GREIG 382-3028. CASTLE PROPERTIES LTD. 386-6164.

HOME & REVENUE
$56,900
If you would like to have your own character home and some revenue along with a 62x198 lot on a secluded st. close to downtown, call us — DANNY GREIG 382-3028 or LYLE MARDINGTON 388-6275 pager 2553. CASTLE PROPERTIES LTD. 386-6164.

CLOSE to WOOLCO
Solid 1200 sq. ft. stucco bungalow. Large livingroom with fireplace, separate dining room, two large bedrooms, full high basement with drive-in garage. Close to bus, schoos and shopping. Really well priced at $49,900 but try your offer and your down payment. Nice quiet area. Quickly call DANNY GREIG 382-3028 or LYLE MARRINGTON 388-6275 pager 2553. Castle Properties Ltd. 386-6164.

MUST SELL
Spacious three bedroom, full basement home close to town. Ideal for the working man and his family. Close to schools and recreation activities. Large living room has fireplace, easy care garden, exterior done in never-paint-again, newer roof, gutters and downspouts. An excellent starter at the price $47,900. BEN GREIG 386-6164, or 598-3105.

SIMPSON SEARS AREA
No step starter or retirement with easy care lot. Good size kitchen with eating area. LR with fireplace. Stucco exterior. Immaculate condition, only $46,900. IRENE DALZIEL, 386-6164 or 477-6380.

CLOSE TO WOODWARDS
Exceptionally clean and well cared for, three bedrooms on the main plus one in line full high basement. Good size LR with fireplace large workshop-garage. Only 25 yrs. old. A really good purchase on a quiet street. Asking $52,900 and worth it. BEN GREIG, 386-6164 or 598-3105.

QUIET CUL-DE-SAC
$45,900 is the asking price. Two or three bedrooms, L.R., large kitchen, separate utility room, large lot, two year old furnace, well insulated, one yr. old hot water tank, nice and clean throughout, a pleasure to show. Call me now. IRENE DALZIEL. 386-6164 or 477-6380.

BRAND NEW LISTING
GORDON HEAD
BEAUTY
$69,900
Delightful living room with fireplace, wall to wall shag, large dining area adjoining. 3 bedrooms up, 1 down, large rec room, separate laundry room, 4-pce. and 2-pce. bathrooms plus sundeck and carport. 70'x130' lot. This is a must see. Call SUE WARKE OWENS or CONNIE WEYLER 386-6164 24 Hrs.

GORDON HEAD
BEAUTY
Fantastic family home off dead end rd. 2 storey with heavy shake roof, living room with lovely fireplace, entertainment size dining room, family size kitchen with fireplace. 3 bedrooms up, rec. room, laundry room, 3 bathrooms, double carport, plus, plus, plus, all for $89,900. SUE WARKE OWENS or CONNIE WEYLER 386-6164 24 Hrs.

GLEN LAKE
BARGAIN
$48,900
$2,500 DOWN
This 3-bedrm. home is approx. 5 years in age. It has a big L.R. with a beauty of an old brick. floor to ceiling F.P. Big D.R. with sliding doors to big sundeck. All bdrms. good size, F.H.C. basement with nice family room, built-in bar. Priced right for quick sale. To view call SHANE BEFURT 386-6164 or 385-3664.

2735 FIFTH ST.
Reduced to $52,900
Immaculate 2-bedroom home with hot water heat, large living room with W-W and fireplace. Family room in full basement. Drive-in garage. Fully fenced lot with fruit trees. MLS 25034. Call OLE KNUDSKOV 386-6164 or 388-6275, pager 2342.

$38,900
2 BEDROOMS
No exaggerations! Here's a 2-bedroom, part-basement home in a good area, no through street, all utilities updated, good size lot, nicely landscaped, good roof. Just listed and a good buy. For more details, call RICK O'KANE bus. 386-6164 or res. 479-5532.

SEMI-RURAL
Cosy cottage with a nice fireplace and a lovely changing view. Only minutes from town and the price is right for a starter. Only $28,500. This one should move quickly. Call IRENE DALZIEL 386-6164 or 477-6380.

$48,500
Very comfortable 2 bedroom home, living room with fireplace part basement. Everything well maintained. View this Cedar Hill area home with CHRIS GREIG 386-6164 or 478-5953. M.L.S.

$43,900
Lots of accommodation offered with this newly listed 3-bedroom, full basement home situated on a quiet side street in Victoria. Large modern kitchen, all utilities updated and priced for a quick sale. Call CHRIS GREIG 386-6164 or 478-5953. M.L.S.

$41,900
Very clean, solid 2 bedroom home located in the Gorge area. The owner is leaving town and wants a quick sale so it's priced to go. Liv-laundry room and cheery kitchen. Call CHRIS GREIG 386-6164 or 478-5953.

LOW DOWN PAYMENT
Cozy 2-bdrm. bungalow on 'no-thru' street close to Jubilee. Appliances inclu., elec. heat, low taxes, quick poss. For more info. call LYLE MARRINGTON 388-6275 pager 2553. Castle Properties Ltd. 386-6164.

DUTCH GARDEN
LANGFORD
Picture perfect is this super-clean home on a fully landscaped lot. It has 3 bdrms., rec. room, sundeck, carport plus development area in basement. The garden would be anyone's envy. Please consider this really good buy at $51,900. Exclusive with RICHARD WAGNER and BOB KOHLRUSS 386-6164 anytime.

REDUCED TO
$57,900
Big family home close to downtown has two bedroom suite plus four housekeeping rooms upstairs. Big corner lot. Double garage. Owner will carry agreement for sale. ML 23608. Act quickly. Call OLE KNUDSKOV 598-2461 or 386-6164.

250 HOUSES FOR SALE

Castle Properties Ltd.

GORDON HEAD
Quick possession on this 1½ yr. Metcalf home. 2 F.P.s, 3 or 4 bdrms., sep. dining room, 3 baths, 1 quiet block to Torquay Elem. means peace of mind. Vendor transferred and considering all offers on $76,900. Drive by 4425 Tremblay and then call MIKE SWEENEY 386-6164 or 385-1547.

LANGFORD
COLWOOD
1) Four bedrooms, 1400 sq. ft., 11 years old. VENDORS ANXIOUS. Offers on $52,000. M.L.S.
2) An EXCELLENT STARTER OR RETIREMENT HOME. All services updated within last five years. Two bedrooms, living room with fireplace and good sized lot. $49,900. M.L.S.
For information on either of these homes or to view at your convenience call BOB KOHLRUSS 386-6164 (24 hrs.) or 658-8360.

HILLSIDE-QUADRA
Only $54,500. In excellent condition and has a rented suite in the basement. Close to all amenities. See this one first and have low payments. Quickly call BEN GREIG, 386-6164 or 598-3105.

CUSTOM BUILT
$59,900
Situated in an area of fine homes, this 1-year-old home features a sunken living room, large rec. room, possible four bedrooms, 2 fireplaces and much more. MLS. Call CHRIS GREIG 386-6164 or 478-5953

MILL BAY BEAUTY
3400 sq. ft. of beautifully constructed residence. L.R. is 23 ft.x 27 ft. and has a beautiful rock fireplace, dining room is 11 ft .6 inches x 13 ft. Kitchen is a lady's dream, 25 x 9 with loads of cupboards and working area. Five bedrooms, 27x21 English pub style recreation room with Old-English brick fireplace. Situated 4½ miles from Duncan or forty minutes from Victoria in an area of similar prestige homes. There is much more to tell you about this one but it really should be seen. I'll show it to you anytime. Seaview, gigantic sundeck to take advantage of the rural atmosphere. Asking only 596,000. Make an offer. BEN GREIG 386-6164 or 598-3105.

GORGE $49,900
Big three bedroom home. Extra large living room with W-W and FP. Full basement with 4th bedroom and sewing room. Drive-in garage. Big kitchen with loads of cupboards. Utility room on main floor with hook up for washer and dryer. M.L.S. Call IRMGARD KNUDSKOV 386-6164 or 388-6275 Pager No. 2342.

DRASTIC
REDUCTION
OWNERS
HAVE MOVED
Almost 2-acres; suitable for grazing animals. 2 large dog runs with kennel ends. Custom built 2-bedroom cedar post and beam home with part basement, sunken living room, new W-W carpet, double carport, 2 bathrooms. Appraised at $89,900, yours for $82,000. Call quickly, CONNIE WEYLER 386-6164.

3250 ALBION
Please drive by but do not disturb occupants. Built 1966. Lot size 50x184. Contains "L"-shaped LR and DR with fireplace, 2 bathrooms — one 4-piece and one 3-piece. 4 bedrooms, family size, electric kitchen, Drive-in garage, OOM heat. Full price $56,900. Try your down payment. MLS. Please call TED GRAVES 386-6164 or 385-3028.

1241
HIGH TATTERSAL
Here is lovely home situated on approximately half-acre of property, part in a beautiful rock garden. Consists of 1450 sq. ft of living area. Large living room, dining room, modern kitchen and three bedrooms, master with ensuite, and two other sets of plumbing. Full basement with recreation room and three more bedrooms, hot water heating and attached garage. New MLS. Full price $89,500. Call HAROLD WARE, Office 386-6164, or Res. 385-1580.

Western HOMES Ltd.
1037 CLOVERDALE AVE. 386-3494

NEWLY LISTED—SOOKE
1st TIME ON MARKET
$56,900
3 yr. old cath. ent., completely professionally finished on both levels, 2 f.p., 3 baths, 4 bdrms., L.R., D.R., 9x40 ft. sundeck backs onto farm, mountain and valley views. Owner built and occupied. Carport plus extra parking for boat or trailer.
BILL WILSON
386-3494 (24 hrs.)

NEW LISTING
$51,500
Gordon Head starter or retirement home. Large l.r. with br., f.p., sep. d.r., kit, 2 b.r., utility and 4 pc bath. Hydro bill including heat only $36 per month. Sep. Garage — No thru street. View today with Terry Eden 386-3494 (24 hrs).

NEW LISTING
$36,800
Convenient city location. 3 bdrms., LR and DR with FP, new wiring. FINANCING ALL ARRANGED Phone Terry Eden at 386-3494 (24 hrs.)

CAMOSUN - UVIC
EXCELLENT 2 bdrm — clear title home with f.p. in spacious l.r. plus adjoining d.r., close to all services — BUT QUIET. New w-w throughout 4-pce. bath, full high basement is complete with rec room — laundry room — good storage. Drive-in garage. Lot has park-like setting. New roof. Priced right in the low 50's. Call Ken Jensen at 386-3494 or 592-9079.

$77,500
HIDE-A-WAY
CORDOVA BAY
Secluded by trees yet some open glimpses to the sea. 3 bedrms, rec room, 2 bathrooms, dining rm and living rm with fireplace. Large ⅔ ac. lot includes sep. double garage plus access to 2 roads. Price just reduced. MLS 25090.

CLEAR TITLE—CALL TODAY
JACK DAVIS
386-3494 (24 hrs.)

$49,900
MAPLEWOOD AREA
A sweetheart of a property that will capture your heart. (Immediately.) 2 Bedrms, partial basement and attached garage. Located on a quiet street this super nice lot with a large weeping willow tree for backyard shade will definitely impress you. This home has character and warmth hard to find.

To View Call Now
Jack Davis
386-3494 (24 hrs.)

Never Out of Season
Never Out of Style
Brand new 4-bedroom family home with living and dining room, wall-to-wall carpet, twin size master bedroom. Located near to Jubilee. Priced to sell, $59,900.
EMIL IZIK — 598-8289
Izik Homes Realty — 383-8522

YOUBOU, 3-BEDROOM REMODELED home, electric heat and fireplace. On half acre developed corner lot, near beach, taxes $50. $28,900. 112-745-3758.

250 HOUSES FOR SALE

JACK MEARS
OAK BAY REALTY LTD.
Member
Relocation Services Canada
2194 OAK BAY 598-3321

OPEN HOUSE
SUNDAY 2:00 to 4:00
3727 NANCY HANKS
JUNE 12TH
Across Cedar Hill X Road from Mt. Tolmie Park. Character home in mint condition. A great buy for $69,900. For preview call: RALPH NEWTON-WHITE at 598-3321 or 592-1981.

OPEN HOUSE
SUITE 23—1344 BEACH DRIVE
SUNDAY 1:30 TO 4:00
Two bedroom unit in small well maintained block facing waterfront at Oak Bay Marina. A bright very economical suite in an excellent location. Priced at $38,000. For more information call: BILL RICHARDS at 598-3321 or 595-6219.

ESQUIMALT — $66,500
Admirals Road to Parklands to Cunningham for this spotless three bedroom home just a five minute walk from Naden gates. Quality carpets over hardwood, built-in dishwasher, distant views and a super rear garden with large sunny patio. Vendor will consider all reasonable offers so see this today by calling: MARKIE MUNN at 598-3321 anytime. MLS.

CAMOSUN AND UNIVERSITY
Mediteranean home for the lord of the manor — simply beautiful inside and out. 3 extra large bedrooms plus 2½ baths. A 25' living room with huge stone fireplace. Formal dining room — out of this world kitchen, family and breakfast room—games room down. Do not pass up this beautiful home. Make your offer on the asking price of $128,500. For viewing call BILL MOHR or HAROLD WHILEY at 598-3321.

ENJOY OAK BAY REC CENTER
PRICE REDUCTION TO $51,500
Within walking distance to all amenities, 3 bedroom, full basement, rear land. Nice bungalow for retired couple or as a starter. For information please call: HAROLD WHILEY at 592-3701 or BILL MOHR at 598-6716 or 598-3321.

YACHTSMEN AHOY!—UPLANDS
Spacious modern home, ideal for the yachting family overlooking the R.V.Y.C. 5 bedrooms, master ensuite, 4 bathrooms. Large panelled living room, separate dining room, den, kitchen and family room. Full basement with rec room and games room and lots of space for yachting gear. Double garage, landscaped lot is approx. .6 ac. This property must be seen to be appreciated. Asking price $189,500. To view please call: JOHN BARNES or PETER NASH at 598-3321.

A DELIGHTFUL CHARACTER HOME IN THE HEART OF FAIRFIELD
Brand new exclusive listing near the sea on a quiet leafy street, large lot featuring lovely landscaping. 2000 sq. ft. up and down with 4 bedrooms, 2 bathrooms, leaded and french windows thruout. There's even sea glimpses from upstairs. This charming home is the one you've been looking for. Offered at the realistic price of $71,900. Call me now to arrange a viewing appointment. JACK PETRIE at 598-3321.

LOOKING?
For quality, peace and fresh air? there is just that plus much more. Well built 10 bedroom home, full basement completely developed; all of it immaculately inside and out. Newly painted exterior, new wall to wall throughout. Near beach and fishing in Port Renfrew — this fine home is situated on 1.4 acre, reduced to only $59,500. MLS No. 25143. Please call: EDNA VLIET at 598-3321 anytime or 382-0681.

ESQUIMALT—NO BASEMENT BUT . . .
Warm, cosy two bedroom bungalow with large kitchen, separate utility and storage area. Added to all this there is a converted garage, insulated now. Used as rec. room and workshop. Priced at $47,450. Occupation July, vendor moving. For appointments to view call: JOHN JENKINS at 598-3321 or 598-5767.

OAK BAY—RETIREMENT HOME
19 years old, on cul-de-sac off village centre. Two bedrooms, 1½ bathrooms, den and ample storage, attractively landscaped garden with large workshop which could be converted into studio or guest house. Priced $72,900. Everything about this property is in tip top condition. For appointment to view call: JOHN JENKINS at 598-3321 or 598-5767.

ROCKLAND AREA
$110,000
This is a superior three-bedroom home in Victoria's prime location. Laundry room off the kitchen, separate den, dining room. Centre hall plan with a charming entry. Easy care lot. Fully developed basement. We believe this home to be ideal for the busy professional or businessman.

OFF ARBUTUS
See this lovely 3 plus 1-bedroom home in immaculate condition. Homes in the area range up to $100,000. The owners have put in a large professionally finished recreation room and a garden. This is a very good modern home priced at $79,500. Call now for an appointment to see it.

NOT SELLING
Let us trade your equity in your house into one of Victoria's finest condominiums. Please call:
Smith, Dobson Estates Ltd.
384-1424
Vic Smith 595-5446
Jack Dobson 598-8385

OAK BAY BORDER
Low taxes. Close to Rec. Centre, shopping, hospitals and bus service. 40-year-old (approx.) stucco, 3-BR home plus den or dining room with sundeck. 2 bathrooms, 2-pce. down and 4-pce. on main. Large country kitchen with custom cabinets. Quiet street with similar homes. New wall-to-wall in bedrooms and hall. This home has been priced to sell quickly as vendor has purchased. Low down payments considered to qualified purchaser. $59,600. Phone:
385-7721 Brian Coutts 598-2405
GARDNER REALTY LTD.

Byron Price
and Associates Ltd.
804 BROUGHTON ST. 385-2458

JAMES BAY
Older clean 2-storey home with full basement, 3 bedrooms. Rewired. MLS. Don Bacon, 385-2458.

PEACEFUL AND CONVENIENT
832 and 838 Brentwood Heights. Open House Saturday and Sunday 1:30-4:30 turn off Pat Bay highway towards Butchart Gardens to across West Saanich Rd. turn right at the Echo Inn, left on Woodward and left on Brentwood Heights. New homes featuring 1700 sq. ft. and 1400 sq. ft. double carport or enclosed garage thermo windows, oak floors, family room off the kitchen and much more. Priced to sell in the low 70's, 656-1224 anytime.

GORGE AREA
1150 sq. ft. 3 bedrooms, carpeted, shake roof, sundeck, separate garage, large secluded lot. 384-2574.

250 HOUSES FOR SALE

WALL HOMEFINDERS REALTY LTD.
REDEKOP
3440 Douglas Street 386-2911

JUST LISTED — $59,900
Fairfield Exclusive. A truly unique character Fairfield residence on a huge park-like lot in Oak Bay Border area. 2 bedrooms up; third in high, dry basement. Entertaining large living room, separate dining room, modern kitchen, all in immaculate condition. A truly rare find priced to sell quickly at $59,900, with excellent financing.
DOUG POWELL — 386-2911
388-7642 or 388-6275 Pager 878

GORGE — DOLL HOUSE
Exclusive $46,900. 2-bedroom retirement or starter home on lovely lot with garage, fruit trees and nice large lot. Good size living room, updated kitchen, dining room, and all services updated. Good financing on this solid home. Call quickly — it won't last.
DOUG POWELL — 386-2911
388-6275, Pager 878 or 388-7642

GORGE — $49,900
Brand New Exclusive. Large character 2-bedroom home (3rd down) in tip-top shape. All services updated including new furnace and fresh paint job. Full basement, large family kitchen with sundeck off, all on a large lot close to everything. Excellent financing on this immaculate home, priced to sell.
DOUG POWELL — 386-2911
388-7642 or 388-6275, Pager 878

JUST LISTED—SALTAIR CRESCENT
$95,000.00
Super Executive sea view home on a lovely park-like lot. Post and beam luxury, just extensively redecorated with the finest materials and workmanship. Unique rec room with fireplace and custom bar. This 4 bedroom home is designed for easy living and with good financing. It's priced to sell. Exclusive.
DOUG POWELL 388-7642
HEATHER WILDE 477-5929
OFFICE 386-2911

OPPORTUNITY KNOCKS!
3-BR home, with full, 8' high basement, in the Metchosin area. ALL services up-dated. Presently being remodelled. Buy now AS IS, or, vendor will complete at $43,000. Listed exclusively with:
HAZEL CLARKE
658-5656 NORMA HILL 383-7796

MUST SELL — $39,900
Owner has moved so needs a fast sale. 3-Bdrm home. L.R. with W-W, modern kitchen with E.A. and a really appealing 4-pce. bath. Lot 50x150, in Langford. Exclusive with:
NORMA HILL 383-7796
HAZEL CLARKE 658-5656

EASY CARE!
Home with a flair! 3 cozy sundecks off kitchen, living room and master bedroom, 4th bedroom and den in full bsmt. Immaculate inside and out! Nicely landscaped with numerous trees. MLS 25535. Asking $71,900.
386-2911 LOLA CLARK 658-5877

VENDOR ANXIOUS
3 bedrooms, on nice 50x158 lot. Stucco exterior and full bsmt; with 4th bedroom nearly completed. Great for the decorator! Asking $40,000. MLS. 24163.
LOLA CLARK
386-2911 or 658-5877

TATTERSAL-QUADRA
$49,900
Nestled in shrubs on a quiet corner. 22' livingrm. with hardwood floors, F.P., and lead glass door. Separate dininrm; 2 bedrooms; full bsmt. Stucco exterior. Lot 52x120. Bring a paint brush and shovel, that's all that's needed. MLS. Call: CURT SHUBROOK
477-4586 or 386-2911

6924 WALLACE DR. $62,900
—1300 sq. ft. immaculate home.
—Sunken livingroom with fireplace.
—13.9x11.11 diningroom.
—bright, well planned kitchen.
—bathroom in basement.
—covered parking for 3 c

250 HOUSES FOR SALE

Montreal Trust

Grocery Store and Living Quarters

Close to proposed new hospital and overlooking Portage Inlet. Very attractive and comfortable living area with built in stove and oven. Store is operated on short house presently and could be expanded.
386-2111 WELLS HOOKER 652-3634

REDUCED TO $48,900

2 BR. home with living room and fireplace, dining room, family room in full basement with hot water heating. Home in excellent condition.
386-2111 WELLS HOOKER 652-3634

NEW LISTING $48,900

Location is the byword on this Esquimalt house. Close to all school levels and bus route, this 2 or 3 BR house would be ideal for the handy family man who can see the potential of this partly redecorated interior and partly developed full 8 high basement home. The vendors are serious about selln gand are open to a reasonable offer on an asking price of $48,900. MAY I SHOW THEIR HOME TO YOU?
386-2111 GARY RESTELL 477-0851

REALSPAN PROPERTIES LTD.
1031 VANCOUVER ST. 388-6454

NEW LISTING 2900 QUEENSTON $68,000

- Five bedrooms
- Family room
- Easy-care corner lot
- Lovely neighborhood
- Close to all schools and shopping.

To View Call:
JOHN F. COLWELL
388-6454 592-9828

ANOTHER NEW LISTING 2931 GOSWORTH $48,700

This has one bedroom up and three down, large, double garage, huge sundeck and has been completely remodelled inside. A good starter home, and at this price won't last long.
JOHN F. COLWELL
388-6454 592-9828

david burr LTD.
655 FORT ST. 384-9335

ROCKLAND TUDOR

Live in one of the most desirable residential areas in Victoria. This 16-year-old yet modern home must be seen inside to be appreciated. The main floor consists of large entry, spacious living room with raised hearth fireplace, bay window, separate dining room, pass pantry to extra large central work area kitchen. Range and B-1 oven included. A good size den with bookcases and powder room complete this floor. The distinctive open staircase leads to the 3 bedrooms on upper floor. The basement has been very artistically developed with wet bar, wine cellar, oak parquet dance floor, sauna and 3-piece bathroom. On an easy care lot, this prime property is being offered at:

$109,500
To View — Call:
DON ROBBINS
384-9325 384-9072

NORTH OAK BAY

Approx. 1,500 sq. ft.
Spacious L.R. and D.R.
Lovely Panelled Den
Large bright kitchen
4 bedrooms, 2 down
2 bathrooms, 3 FPS
huge rec room
Quality carpet throughout

38' heated and covered pool
Large landscaped lot
Drive by 3280 Henderson Road, by owner, $132,000. For appointment to view call 592-4193.

HIGH GORGE — $59,500. DRIVE by 2930 Austin Avenue. New listing! Lovely bungalow, full basement on 55'x180' lot. Features include outstanding kitchen with many cabinets, 9'x15' dining room with beam ceiling. A really fine home! MLS. Douglas Hawkes Ltd. 384-7129 Len Thomas 478-6058 Herb Hodgson 382-3835

REDUCED

For quick sale by owner. Going overseas. Immaculate 4-yr.-old 3-bdrm home (master ensuite). Roughed-in basement. Ideal location in beautiful Gordon Head. Close to schools and buses. $63,000. 477-5026. No agents.

BY BUILDER 3653 DONCASTER

1800 sq. ft. tri-level home, with a panoramic view from every room. Custom black walnut cabinets in large modern kitchen. Open to view Sat., Sun., 1-4 p.m., or phone 477-0784. Asking price $95,000.

FOR SALE

Retirement home, 4-10th acre, a work of love. Construction of the best materials, beautifully landscaped, exquisite views, close to recreation centre and shopping. Own well. Evaluated at $100,000. Only those serious need apply to Victoria Press, Box 248.

BY OWNER. AVAILABLE IMMEDIATELY. 4116 Glanford Ave. 3 bedrooms, 1½ baths, laundry room. Near elementary school. Asking $45,000. Make an offer. Call 4:30-5:30, and after 9 p.m 383-4739, ask for Gerry.

VIEW ROYAL BY OWNER. $36,000. Beautiful big landscaped lot. Relocated 1200 square foot 3 bedroom house, 8 to $10,000 required to complete project. 479-9416.

VIEW ROYAL BY OWNER. $43,500. Picturesque, secluded cottage type home, 2 bedrooms plus den. 50 by 168 foot treed lot. Low down payment. Good terms. 479-9416.

COZY, 2-BEDROOM, BUNGALOW, full basement, over ½ acre lot, can subdivide, beautiful property, $85,000, Victoria Press Box 368.

SIMPSON SEARS — $48,900. 3-bedroom, full basement, remodelled kitchen, excellent lot. MLS 24683. 385-7721, 477-3626. Cliff Salmond, Gardner Realty Ltd.

PRIVATE SALE

Pretty Gordon Head house, beautiful interior, immediate possession. $68,900. 477-4107.

FAIRFIELD, LOVELY VIEWS. Large character home on 1-3 acre treed lot with privacy. MLS 24259. $87,500. Maude Dobson 598-8285, Cliff Salmond 477-3626. Gardner Realty Ltd. 385-7721.

250 HOUSES FOR SALE

Realtor
Canada Trust
No. 9 - 1537 Hillside Ave. 595-5171

OPEN SUN. 1:30-4:30
2222 EDGELOW
4 bdrm superbly maintained home. Living and dining rm 27x14, bright 19x10 kitchen, laundry rm, den, rec rm, workshop, $71,000. M.L. 24847. Call THE ZIEGLERS 592-1768 or 384-8075 Pager 503 or 310.

OPEN SUN. 1:30-4:30
505 RIDGEBANK
Well built and maintained 15 yr. old, 4 bdrm, 1½ bath, rec rm, lge lot close to Northridge Elementary. $65,500. M.L. 24995. Call THE ZIEGLERS 592-1768 or 595-5171. 384-8075 Pager 503 or 310.

985 SUTCLIFFE
$71,400
4 bedrooms, 2 — 3-Pce. baths plus -Pce. down. Medallion home 6-years old in excellent location. Call: TERRY POPP 595-5171 or 383-8849.

OPEN SAT. & SUN. 1:30-4
2500 JEANINE
2548 JEANINE
(OFF SELWYN RD.)
Have a look at these two exceptional new homes. Both priced at $79,900 you can choose a delightful 1 split level with family room with fireplace, designer kitchen with domestic office, bay windows in LR and DR, full basement and double garage or select a 2 storey, 2400 sq. ft. colonial style with huge LR with fireplace, DR, huge custom kitchen and main floor family room. Upper level has 5 bedrooms, 2 full baths (plus ½ bath on main). Come out for a leisurely inspection of these two fine homes! Call: RICK KALLSTROM 386-0751 or DENNIS DALE, 384-1566, 595-5171 anytime.

OPEN FOR ADMIRATION
SAT. & SUN. 1-4:30
501 MACAULAY
503MACAULAY
Newly completed and ready to move into. Choice of two strata duplexes. Roomy 2-storey design has comfy LR, separate DR, delightful cabinet kitchen, 1½ baths and three bedrooms. Central location and priced to sell at $47,500. Call: RICK KALLSTROM 386-0751 or DENNIS DALE 384-1566, 595-5171 anytime.

OWNER SAYS SELL
Reduced to $46,900. Cute and interesting 3-bedroom home. LR, and DR with fireplace and a large pie shaped lot, partly fenced with garden shed. Colwood area. (2 bdrm, available at $44,900). Call: RICK KALLSTROM 386-0751 or DENNIS DALE 384-1566, 595-5171 anytime.

BANK FOR THE FUTURE
Commercial rezoning is inevitable with this homey Goldstream Avenue property (large lot). This home is unique — open design kitchen, dining and LR plus adjoining family room with Franklin stove, 2 large bedrooms complete the main floor plus 3rd Bdrm. and rec. room with bar in full basement. Circle this ad. Call: RICK KALLSTROM 386-0751 or DENNIS DALE 384-1566, 595-5171 anytime.

439 SUE MAR PLACE
Indeed a fine Colwood neighborhood and this is one of its nicer homes. 3 bedrooms on main, DR separated by feature fireplace wall, family kitchen and the high basement has a finished rec room, roughed-in fourth bedroom and further space for development. Call on this one. RICK KALLSTROM 386-0751, DENNIS DALE 384-1566. 595-5171 anytime.

GOLDSTREAM PARK
Offered at the affordable price of $56,900 in a quiet cul de sac, this modern home has 3 bedrooms (master ensuite). LR with fireplace, DR, family kitchen and a full basement roughed-in for your choice of development. See it this weekend. Call: RICK KALLSTROM 386-0751 or DENNIS DALE 384-1566. 595-5171.

CENTRAL STARTER
Located near town and priced at an affordable $45,900, this 2-bedroom home is ideal for the young couple starting out. Cosy LR has feature fireplace, kitchen has built-in breakfast nook and there's a large fenced yard with garage and greenhouse. Call: RICK KALLSTROM 386-0751 or DENNIS DALE 384-1566. 595-5171 anytime.

NOW OFFERED AT $74,500
Nestled in Colwood Lake Estates with a golf club for a back yard, is better than new and offers a this exciting Spanish style home reverse floor plan with large L.R. and D.R. having a pleasant outlook, family cabinet kitchen, 3 bedrooms plus a full basement for further expansion. The yard is treed and there's a large separate garage. Put this one on your list. MLS 22135. Call: RICK KALLSTROM 386-0751 or DENNIS DALE 384-1566. 595-5171 anytime.

$49,900!
TOWNHOUSE!
Reduced for quick sale. 3 bedrooms, family room, 2 patios, 2 balconies, 1½ bath, part basement, master bedroom with powder room, huge living room, 2-car parking, MLS 24724. Call: TERRY POPP 383-8849 or JULIE MANNESS 384-3866. 595-5171 anytime.

ESQUIMALT
$55,900
1400 sq. ft., 3 bedroom, split level, completely renovated, part basement, W-W brick fireplace in living room. Low down payment to qualified purchaser. Vacant for quick possession. MLS 24603. Call: JULIE MANNESS 384-3866 or TERRY POPP 383-8849. 595-5171 anytime.

WHY PAY RENT?
LOW DOWN PAYMENT
On asking price $42,500, 2-bedroom Condo. Over 1200 sq. ft., 2 full bathrooms, close to all conveniences. You'll be pleasantly surprised at the extra large rooms. MLS 24116. Call: JULIE MANNESS 384-3866 or TERRY POPP 383-8849. 595-5171 anytime.

LANGFORD
STRATA DUPLEX
Offers on $45,000 each side, 3 bedrooms, Approx. 110 sq. ft., all one level, brand new. Low down if you qualify for B.C. 2nd mortgage. MLS 22317. Call: TERRY POPP 383-8849 or JULIE MANNESS 384-3866. 595-5171 anytime.

LOW LOW DOWN
LOW LOW PRICE
Try your own down payment on this tidy little 2-bedroom home. Vendor wants action. Call now: DOUG POSKITT 595-5171 or 477-0645.

FOR A COUNTRY FEELING
Right in town this is a better way to brighten your future. Cook-Quadra area — two bedrms. on main — more in full cement bsmt. Big bright kitchen, cozy living room with brick fireplace. Plus — opportunity to expand. Happy living starts here for your family. Call: JACK GRANT 477-8177 or TED BROWNE, 658-8412, 595-5171 anytime.

HANDYMAN'S SPECIAL
SAANICH WEST
Older, 1-BR home set on good lot near Woolco. Excellent potential for additional sq. footage. Lge. secluded back garden, many fruit trees. Includes oil range, fridge, washing machine, kitchen set and venetian blinds. $29,900.
C. N. MONTAGUE CO. LTD.
384-9318
E. Russell 656-6148
E. Kolstad 642-5315

FAIRFIELD
472 Kipling
No down payment to right party. 2-bedroom, living room and dining room main floor; 2-bedroom and rec. room down. New wall-to-wall carpets and drapes throughout. Washer-dryer, fridge and stove included. Asking $58,900 or make an offer. 592-0948.

6-ROOM HOUSE, 1752 LEE AVENUE. $45,000.

250 HOUSES FOR SALE

BICO
BOORMAN INVESTMENT CO. LTD.
386-7521 or 595-1535

SPECTACULAR VIEW
of Sea and City. If you are looking for luxury creck on this beautiful 1-B.R. 19th-floor suite in ORCHARD HOUSE. Ideal for a couple or single. $36,000. To view call: 595-1535 OLGA ZACHARY 592-2265

SPLIT LEVEL—NEAR GORGE WALKWAY
Custom built for present owner. 2 bedrooms up. Living room, dining room and kitchen on main level. Sauna and shower in basement plus area for workshop or 3rd bedroom. Indoor-outdoor sunroom. Well maintained yard with many ornamental trees. Electric controlled garage door. MLS.
OFFERED AT $67,900
595-1535 PATRICIA SNOW 477-6074

LANGFORD BEST BUY
RITA ROAD
Off ORONO and JACKLIN ROADS
Large two storey well kept home. 4 bedrooms, bar in rec room. Lovely oak floors throughout. 2 bathrooms. Big lot offers room for parking boats, trailers, etc. plus vegetable garden and fruit trees. Must be sold! MLS.
OFFERED AT $55,500
595-1535 PATRICIA SNOW 477-6074

EXCELLENT STARTER
May look indifferent from outside, but enter inside and you will be surprised with luxurious, homey and character professionally done appointments. Wall to wall carpets, excellent kitchen, laundry room. Most important: Large character living room and dream master suite (loft) bedroom. Large lot with fruit trees in excellent location near Spencer Castle. Realistically priced at $36,500.
595-1535 OLGA ZACHARY 592-2265

ON LANDSEND ROAD
We have the most spacious, luxurious and attractive NEW Tudor style home!
FOURTEEN ROOMS!
FOUR BATHS!
FOUR FIREPLACES!
Luxury wall-to-wall, intercom system with hi-fi music piped, vacuum, cable throughout, fully equipped kitchen, a unique GARRETT hideaway, and much more. On two lovely treed and secluded acres.
REDUCED BELOW COST
TO $199,000.00
SEE IT TO BELIEVE IT!
386-7521 PHIL SIMPSON 595-1863

915 TERRACE
(AT ROCKLAND)
$115,000
A charming, Savage-designed home, in a most desirable area. There is approx. 2500 sq. ft. of gracious living including 24 ft. living room with fireplace and Bay window. Separate dining room, den with fireplace. Large kitchen with attached family room five bedrooms, 2½ baths, and much more. About 9,000 sq. ft. of easy-care ground provide excellent privacy, and some seaviews. The new MLS is priced for immediate sale. For appointment to view contact:
J. P. DUECK
386-7521 655-6060

CLOSE TO GOLF COURSE
And offering you a beautiful view of same, plus the City, the Olympics and The Sooke Hills (The sunsets are magnificent!) Comfortable 3 BR home with 1½ baths (ensuite) plus 3rd roughed in, elegant living-dining with gleaming oak floors. Lg. family kitchen with eating area and utilities handy. Lg. L-Shaped rec. room w. rock fireplace and w.w. (a 4th b.r. could easily be created). In an area close to major shopping centres, schools, etc. MLS.
LISTED AT $84,500
386-7521 TOVE BARLOW 477-9859

GORDON HEAD UNIVERSITY
Offers invited. One-year-old. Clean and bright home. Hardwood floors. 3 bedrooms on main floor. Dining room and dining area in kitchen. Full basement with fireplace. Two more bedrooms and room for development. MLS 24973.
CALL JOHN HOLMS AT 386-7521

4 BEDROOMS
$44,900
Lots of living space. All one floor. See and make an offer. Lot 60x100. West part of Victoria. MLS 20850.
Call JOHN HOLMS at 386-7521

3 BEDROOMS
Only $25,800. Little home. Great place to start. Victoria Western area. MLS 20850.
Call JOHN HOLMS at 386-7521

3 SIDNEY HOMES
1. Fine, attractive, 3 bedrooms on main. Really cheerful, comfortable home. Nice touches. Fireplace in living room. Large sunny deck off dining room. Full basement with lots of work space. Pleasant lot with young fruit trees. Offers of $56,000. MLS 21814.
Call JOHN HOLMS at 386-7521

BRAND NEW
2. Price dropped to $57,900. Do better if you can. 3 Bedrooms up and 1 down. Sea glimpses. Fireplace in living room and can have Franklin down in family room. Very handy to shopping.
CALL JOHN HOLMS 386-7521

3 BEDROOMS
ONE LEVEL
3. Some new interior. Very pleasant inside. $42,900. MLS 24783.
CALL JOHN HOLMS at 386-7521

1111 GOVERNMENT STREET or (Branch Office)
2045 CADBORO BAY RD.
TOWN AND COUNTRY REALTY
3579 DOUGLAS STREET
382-7276

$1,000 DOWN
Immediate occupancy.
3661 Raymond St. South
3861 Quadra St.
1252 Denman St.
Financing arranged for approved purchaser. A. Klenman 382-7276.

REDUCED PRICE
WANT A NEW HOME
EASY TERMS — OR TRADES
CONSIDERED
Immediate possession can be yours. Picture yourself in this lovely bright kitchen with built-in dishwasher, ample eating area and lots of beautiful cupboard space. Dining room with bay window and lovely chandelier. Living room with floor-to-ceiling stone fireplace, 2 full 4 pce. bathrooms — one ensuite with large master bedroom plus two additional bedrooms. Lovely plush wall-to-wall carpet throughout. Full basement features roughed-in rumpus room with fireplace, plumbed for 3rd bathroom and wired for dryer and plumbed for washer. Exterior features maintainance free aluminum siding and stucco. Sundeck and carport. School is only 1 block away. University and Racquet club just a short jog. Bus service is close. Here is an opportunity to move into a new home at a good price — terms or trade are flexible. Call us now to view — B. Lawless at 598-8323.

4½%
ON EXCLUSIVE RESIDENTIAL LISTINGS! CALL NOW FOR MARKET EVALUATION OF YOUR HOME.
385-9741
(24 HRS.)
GREEN ACRES
HENDERSON REALTY LTD.
2736 Quadra St.

250 HOUSES FOR SALE

National Trust
SINCE 1898

LOOK AT THIS!
NOW ONLY $44,900
1715 Albert (Off Shelbourne at Bay). Ideal Jubilee location. Cosy 2 bedroom home with large, modern kitchen. Full basement, spacious lot. Excellent value. ML. Call:
RUDY ROST
595-2121 OFF. RES. 658-5490

TALK
about a good buy. Located on Walter Ave. in the Gorge area. The main floor features a large living room with fire place, 2 bedrooms, large kitchen & sundeck. Well, the lower level features self-contained in-law suite & sauna. This house is on a well treed, well landscaped lot. Comes complete with 2 fridges, 2 stoves, 1 washer & all drapes & curtains. Priced to sell at $56,900. Call:
LARRY LINEHAM
595-2121 OFF. RES. 595-0134

CENTRAL SAANICH
Custom built beauty with lovely views and more than 1,300 sq. ft. and 2 bathrooms on main. All rooms are bright and spacious, wrap around sundeck, double carport and many built in features. ML No. 24687. $49,900.
JUNE HOUGHTON
595-2121 OFF. RES. 477-6185

2848 DUNLEVY ST.
HOME PLUS SUITE
Modern, spotless 2 bedroom, stucco home, living room features W-W carpeting over oak and cosy fireplace. Bright kitchen. Large separate garage, sundeck. Plus complete suite in the full basement. $64,500. ML No. 24255. Call:
RUDY ROST
595-2121 OFF. RES. 658-5490

QUIET CORDOVA BAY
$78,900
Spacious family home on one-third acre, set amid shrubs and trees. Large sunken living room with fireplace, guest size dining room, 3 bedrooms, 2½ baths. Full basement with family room, attached greenhouse, shake roof. M.L. No. 23090. Call:
RUDY ROST
595-2121 OFF. RES. 592-3740

OAK BAY BORDER
Immaculate 3 bedroom stucco home, quiet street. Spacious, panelled living room, lovely fireplace. Extra large, bright, knotty pine kitchen. Full basement, patio, private back yard. Asking $65,500. ML No. 25216. Call:
RUDY ROST
595-2121 OFF. RES. 658-5490

NOT TOO PRICEY
One of the following reasonably priced homes may be what you are looking for. Details gladly supplied on request.
1. Close to town. Handyman's special! Solid older 2 bdrm. home with full basement. Well worth some renovating. Easy to buy with low D.P. M.S. Asking $37,950.
2. Gorge-Tillicum area. Absolutely immaculate. 3 bdrm. family home. Basement, sundeck, large lot. M.L. Asking $47,900.
3. Jubilee area — 2 storey post war all bdrm. family home with full basement. Newly redecorated, very good condition. Separate garage, nice level lot. M.L. Asking $51,900.
4. Oaklands-Sears area. Immaculate N.H.A. built, 3-bedrm family home on a quiet street. Good basement development. Sundeck. Nice level lot. A real pleasure to show. ML. Asking $59,900.
Details from:
STAN JAMES
595-2121 OFF. RES. 592-37 0

SOUTH OAK BAY
4 or 5 bedrooms, full basement, kitchen 12x10 with seperate eating area 14x10 plus formal dining room. Living room features Granite fireplace, finished rec. room, complete phographic darkroom, large sundeck 14x20. Drive by 965 Victoria Ave. then Phone for complete information.
RICHARD RHODES
479-7161 OFF. RES. 479-9241

TRY $1,995 DOWN
Perfect starter or retirement 2 bedrooms, stove, fridge, garden shed, carport and set included in full price $39,900.
JOT HOME 592-2130
RICHARD RHODES 479-9241
OFFICE 479-7161

SPLIT LEVEL
Gordon Head — 4 bedrooms, finished family room, 5 years old, fireplace etc. Full price $71,500.
RICHARD RHODES
479-7161 OFF. RES. 479-9241

Exclusive Rockland Executive
Views of the sea and Olympics across the manicured grounds of Government House and featured from all entertainment areas in this delightful 5 bedroom, 3 full bathroom executive home — just three years young. Superb living room with feature ceiling — white stone fireplace, built-in bookshelves and lovely southern views. Large formal dining room, bright exciting family kitchen with breakfast nook and sundeck off.
Panelled den, sauna and possibly the finest Tudor lounge in Victoria — wet bar — old brick fireplace — built in bookshelves — plate racks and authentic beamed ceiling. This exceptional family home located on one of the choicest lots in Rockland just could not be replaced at the reduced price of $137,500.00.
For appointment to view — call
Robert Young 383-8898 or
J. B. Young 598-1818 or
Park Pacific Investments
383-4124
Park Pacific

Century 21 REAL ESTATE
SUBURBAN REALTY LTD.
2684 Sooke Rd. (Colwood)
478-8316

—3 BDRM, IMMACULATE $57,900.00.
—3 BDRM, GOLDSTREAM, 4 YEARS, $53,900.00
—HORSES? 2 ACRES, RANCHER $76,900.00.
—SPLIT LEVEL, CLOSE TO BEACH, $63,900.00
—OAKLAND, 2 BDRM, MINI BUTCHARTS $56,900.00.
GARY OR BARB WHITELEY
478-8316

PRIVATE SALE. WELL MAINTAINED bungalow, North Quadra area. Ideal starter or retirement. Phone 479-2954.

250 HOUSES FOR SALE

Century 21 REAL ESTATE
SUBURBAN REALTY LTD.
923 Goldstream Ave.
478-8316

METCHOSIN COLWOOD

WOOD you like to live near a golf course?
WOOD you prefer a backyard next to farmland?
If you like vaulted cedar ceilings, beams, brick fireplaces (2), 3 (plus 1 down) bedrooms and a family room, lots of kitchen cupboards plus much more in a rural scenic location, call today. Only $69,900.

DUPLEX

Vendor may assist financing. Try this super up-and-down duplex, 2 years old, separate utilities.
1200 sq. ft. plus upstairs 3 bedrooms.1200 sq. ft. downstairs 2 bedrooms
Each with fireplace. Set your own rent. Both units are owner-occupied. Bring me your offer on $72,900. MLS 25131.

$56,900
FIVE YEARS
MUST SELL
Very attractive 3-bedroom home. Super kitchen. Extra room and rec., room in developed basement. Must go soon. MLS 23817.

CITY SLICKERS

SXS
SPICK AND SPAN
STRATA TITLE POSSIBILITY
Excellent full-basement duplex. Electric heat, well insulated, solidly constructed on a large lot near Craigflower, Tillicum. Owner-occupied with $300 rent on the other. Offered at $79,900. MLS 23227.

CHARACTER

Living room of older home with an old fireplace, beamed ceiling and some stained glass. 2 bedrooms with full basement with 2 more rooms down. Well priced at $49,500. MLS 25263. Simpsons-Sears area.

WATERFRONT
GONZALES BAY
Four houses on one property showing a good return. Offers on $165,000. Excellent investment. City location. MLS 23685.

To view these or other exciting homes call:
TONY BROGAN
388-6275 Pager 2471

LANSDOWNE Properties Ltd

OPEN SUN. 1-4
1134 Caledonia St.
3-Bedrm character family home, 2200 sq. ft. plus full basement. Updated services, spotless inside and out. Close to town and schools. Asking $54,000.
ALAN PETERSEN
592-2431 or 386-0652

MARIGOLD
Super value in this spotless 3-bedroom family home with full height basement. Beautiful yard 66x132. Extra large sundeck-carport. Offers on $55,500. MLS ADELLA ZARFT 478-9607.

VICTORIA
Deluxe 4-bedroom, 2 bathroom, separate family room, 2 fireplaces, 2 driveways, almost 2000 sq. ft. Finished on two levels on a high location lot with views of Victoria. Priced in the 60's. BRIAN RIPLEY, 592-2431, 598-5643.

SOOKE SOOKE
Two 2-bedroom self-contained suites with fireplaces on 1 acre of trees only ½ mile from downtown Sooke. Revenue is $560 month, price only $53,000. Great starter or investment. BRIAN RIPLEY, 592-2431, 598-5643.

$42,000
2 level, 3-bedroom condominium with 2 bathrooms. Clean, family oriented, and ready for occupancy. MLS. ALAN PETERSEN, 592-2431 or 386-0652.

LARGE FAMILY HOME
Situated one block from the sea and Beacon Hill Park this super, solid CHARACTER home features a living room, den with its own fireplace, large kitchen and 3 bedrooms with room for more. There is a full high basement and a fenced lot. Quiet street. New wiring, piping and roof. MLS Asking $56,900. Try your offer. For a picture see the financial page Saturday Night, Sunday Morning. Call: PETER BARDON 592-2431.

FOUR BEDROOMS OAK BAY
BY THE SEA this great, well built home has a lovely living room, with a beautiful fireplace, an in-line dining room, a kitchen with an adjacent sunny breakfast room, 4 or 5 bedrooms and a full basement with drive-in garage. This home is perfect for a truly separate in-law suite. All situated on a bright, fenced lot with fruit trees. Asking: $64,500. MLS. Call: PETER BARDON 592-2431.

CEDAR HILL
$57,900
One of Victorias most prestigious bi-level ideally located on a park-like lot. Features include 3 or 4 spacious bedrooms dining and living rooms with oak floors and fireplaces. Large sunken family room also has a fireplace. Beautifully landscaped on a tranquil crescent. Call now. MLS GLENN NICHOLLS 598-7689 or 592-2431.

GORDON HEAD DISTRESS SALE
$64,900
No reasonable bid on this asking price will be refused. Vendor absolutely must sell by JUNE 30. Features include:
—1442 sq. ft. of living area just over 1 yr. old.
—4 bedrooms and dining room
—2 fireplaces
—wall to wall carpet
—sundeck and full basement
—Close to all schools and university
—on quiet cul-de-sac.
Drive by 1814 CHIMO PLACE. I will present any offer. GLENN NICHOLLS 598-7689 or 592-2431.

FOREMOST HOMES
OPEN HOUSE
SAT. 12 - 4
$49,900
5 New Homes
FEATURES:
— 3 bedrooms
— Full basements
— Built-in dishwasher
— Roughed-in rumpus room with fireplaces
— 10¼% mortgages
— As little as $2500 down
DIRECTIONS: Drive to Sooke Centre and turn left up Otter Point Road, past the Golf Course to Beaton. Turn left on Beaton to Pyrite, and left on Pyrite to large sign amongst the houses.
For prior viewing please call:
Harvey Chipper 642-3983
or Larry Olson 652-4286

LANGFORD $45,900
real family home 1,400 sq. ft., 2 r 3 bedroom, heatilator fireplace, piece bath, laundry room, large enclosed sun porch with patio, 3x110' lot, fruit trees and garden. Close to schools, shopping and bus. immaculate and cozy. By owner. 478-6605.

250 HOUSES FOR SALE

DFH 477-7291
D.F.H. Real Estate Ltd.
1559 McKENZIE AVE.

OPEN HOUSE
Just Listed
SAT. & SUN. 1-4
Jubilee Hosp. Area
1580 GLADSTONE (corner of Shakespeare). Deluxe home plus lovely daylight huge rec. rm., extra 3-pce. bathrm. and kitchen could be IN-LAW SUITE. Dble. garage plus large blacktop parking. HIGH VIEW overlooking city and beautiful rock landscaping (built-in sprinklers). W-W over oak floors, 2 bedrms., very pretty main bathrm., really spacious L.R., D.R. and kitchen. A RARE CHARMER. Sparkling clean. Quick possession. MLS. $79,900. FOR PREVIEW CALL:
MABEL CRACK
477-7291 (Bus.) 658-8594 (Res.)

"DRIVE BUYS"
1. 539 BUNKER ROAD, off Wishard. Reduced to $58,500. 3 bedrooms, LR with fireplace, DR, large kitchen, bathroom and a half full basement.
2. 2378 LOVELL AVE., Sidney. Retirement special. 60 yards to the beach. Perfect 2-bedroom, full-basement home. LR with fireplace, DR with seaview. 2 large bedrooms, good-size kitchen and full basement. $58,900.
3. 809 HALIBURTON. 7-year-old spotless home just for you. Over 1300 sq. ft. of quality. LR with fireplace, DR, the kitchen, 3 bedrooms, 2-pce. ensuite, full basement with rec. room with fireplace, 1-pce. bathroom and bedroom. $89,900.
4. 1051 VERDIER, Brentwood. Retirement special. 2 bedrooms, LR, galley-type kitchen, lot of 75x139, attached garage. $42,900.
5. 3397 ADLINGTON, off Cotlow. Solid, 7-year-old home, 1455 sq. ft. on the main floor. LR with fireplace, dining area, galley-type kitchen, 3 bedrooms, plus a family room. Then full basement with rec. room 2-pce. bathroom and bedroom. Note the price — $59,900.
LORNE BARR
477-7291 Bus. Res. 383-5484
ANDY ANDERSON
477-7291 Bus. Res. 477-6832

INEXPENSIVE
2 Brms, bsmt, Oakmont St. $48,500.
2 Brms, prt. bsmt, Vincent St. $39,500.
4 Brms, bungalow, Sims Ave. $43,500.
4 Brms, bsmt, garage, Swan St. $49,900.
BARB MacDOUGALL
477-7291 (Bus.) 658-5702 (Res. 9)

MUST BE SOLD
LANGFORD
Terrific home. Appealing outside with shake roof and shutters. Large lot with storage shed and 6 fruit trees. Inside is really immaculate. 2 bedrooms, large kitchen. Try $2,245 down. $44,900. MLS. Call now.
Jo-Anne Yellowlees
477-7291 Bus. Res. 383-7263

Beginner's Luck!
An excellent starter home. Immaculate inside and out. Offering 2 bedrooms and basement in a bungalow design. Competitively priced at $49,500 and best of all it's OPEN HOUSE on SAT. and SUN. 1:30-5:00. It's at 3139 STEVENSON PLACE — off Finlayson between Cook and Quadra. Exercise your luck and have a look! MLS.
Cliff Halayko
477-7291 Bus. Res. 479-8390

CORDOVA BAY SEAVIEWS REDUCED
Price reduced to $79,500 on this spectacular view home with lots of privacy. Unique modified post and beam, three or four-bedroom home. Panoramic seaviews from kitchen, dining rm., living rm. and master bedrm. Open floor plan, U-shaped kitchen with laundry facilities. Large rec. rm. on lower level opening onto secluded rear yard. Carport plus garage with workshop. Super potential. A million dollar seaview! MLS 24139.
PHIL WARREN
477-7291 Anytime

GARDNER REALTY Ltd.
895 FORT ST.

NEW LISTING
OWNERS TRANSFERRED
Are you a young couple starting a family? Grow into this great little home! It has 1½ storeys and is situated on Cul-de-sac close to Thetis Lake Park. Main features 2 BRS, LR with FP and sundeck off compact kitchen. 2 BRS up. Perhaps your name is on this home. Why not call and see? Asking $47,900. ML No. 25632.
385-7721 Olive Webber 479 9561

HELP WITH THE RENT
Live in one side of this 5x5 duplex. Let the rent from the other side help with your payments. Three bedrooms, 1½ baths each side. Priced at $69,900. MLS. Phone now:
385-7721 Maude Dobson 598-8385

OAK BAY VILLAGE EXCLUSIVE
This beautiful character home is only steps from the Avenue with its many shops. It features 3 BRs, LR & DR both with fireplaces, 4-pce. bathroom, good sized kitchen on large secluded lot with back patio. Priced for immediate sale at $58,900 and vendor will carry financing.
385-7721 Dale Briggs 592-3978

OAK BAY EXCLUSIVE
This beautiful home on quiet street features LR with fireplace, Den with fireplace, 2 BRs plus huge room upstairs for 2 or 3 bedrooms and partitioned bathroom and huge lot (50x189), full basement with room for development. Priced for immediate sale at $64,900.
DALE BRIGGS
385-7721 592-3978

MOVE TO THE COUNTRY
This ultra-modern 2-bedroom home is designed for indoor-outdoor living in a treed setting of tranquil charm. It has about 500' of creek frontage with duck and trout pool overlooked by the kitchen and living area through a wall of windows, and from the large cedar sundeck. All tastefully screened to allow complete seclusion and privacy. This home is an experience to view. PRICED RIGHT AT $62,900. MLS No. 24547.
385-7721 Bill Weiss 598-8443

115 LAGOON
SUNDAY 2-4
$66,900
One year old cedar home only a stone's throw from the beach. Come out Sunday for a drive or preview this home with Lynn Holmes 474-1630, British American Realty, 388-5464, Pager 326.

250 HOUSES FOR SALE

Island Homes Ltd.
2504 DOUGLAS
386-7545

CORDOVA BAY
1 ACRE SECLUSION
Lovely modern low set rancher, 4 bedrooms and den. High basement with Rec room, secluded by tall trees, good garden area. Small barn, chicken house, convenient to schools. Asking $98,000. To inspect please call:
Lloyd Ellis 658-8222

$63,900 & $64,900
GORDON HEAD!
3 Homes on
BUCKINGHAM, HUCKERBUILT (off Arbordale—Upper Shelbourne)
COMPARE FOR VALUE
3 Bedrm., 1½ bthrm. homes with plumbing R.I. down. Wired-plumbed for Wash-Dry. One has 2nd fireplace. These homes and others to $68,500 are
OPEN TO VIEW
WED., FRI., 7 to 9 P.M.
SAT., SUN., 2 to 4 P.M.
J. BARTON and J. C. BAXTER
386-7545

OPEN HOUSE!!
SUN. 1:30-4:30 PM
215 LINDEN
$52,500
A delightful starter or retirement 2-bedroom home, just recently redecorated. Immaculate condition. Close to Sea, Park, shops and bus. Potential for further development in bright spacious basement. MLS.
Bill Palfrey Res. 598-4210
or 386-7545

ROCKLAND
THIS LOVELY 2-STOREY, 3-BEDROOM HOME, LOCATED IN A DESIRABLE PRESTIGE AREA HAS RECENTLY COME ON THE MARKET. IT FEATURES OAK FLOORS, SPACIOUS ENTRANCE HALL, SEPARATE BRIGHT DINING ROOM, LARGE LIVING ROOM AND FIREPLACE, FULL BASEMENT, DELIGHTFUL GROUNDS AND IS IDEAL FOR PROFESSIONAL PERSON. A SUCCESSFUL COMBINATION OF SECLUSION AND CONVENIENCE. PHONE BILL PALFREY TO VIEW. PRICED AT $95,000. 386-7545 OR RES. 598-4210.

BEST VALUE
SIDNEY
2-BR. HOME PLUS ONE IN BASEMENT
ASKING $46,900
Immaculate bungalow located just 2 blocks from downtown Sidney. Spacious living rm. with fireplace. Bright large cabinet kitchen. Full basement. Lot completely fenced with garden and fruit trees, lane in rear. Low taxes. MLS. Howard Mitchell, 479-4818 or 386-7545.

VIEWS, VIEWS
From this immaculate 3 or 4 BR home which was especially built for cold winds 5 yrs. ago. Large bright living and dining room with heatilator fireplace. Very convenient kitchen. Large M bedroom with full bath. Nicely landscaped fruit trees and garden area. A real buy at $114,500. MLS. Ron Crow, 592-4989.

419 RICHMOND
Delightful 3-BR home in immaculate condition inside and out. About 9 years old. L-shaped living and dining room — eating area in the modern kitchen. Full high basement with rumpus room, Laundry, 2-pce. bath and drive-in garage. VACANT. Traces considered. Close to Fairfield shopping Centre. Open to all offers. Call Ron Crow 592-4989 anytime.

PRIVATE SALE
New attractive, Cathedral entry home, 3 bedrooms, sundeck, full basement, carpeted throughout, 2 fireplaces, fenced yard. Drive by 4128 Shelbourne St.
658-8728 GARY HORWOOD 385-1451

BY OWNER
bedroom, no basement home, nicely decorated inside and out. Fully fenced yard. Offers to $42,900. 713 Powderly, or phone 384-0112.

BRENTWOOD BAY VIEW, 2 bedroom, fireplace, stove, full basement, utility room, garage, fenced lot 74'x140', sundeck, offers on $60,000. Private, no agents. 642-3801.

SOUTH OAK BAY
Beautiful 7-year-old home, 2½ baths, developed basement, many extras. 1456 St. Patrick. Call owner 592-9295.

HOBBIT HOUSE
Renovated 2-bedroom multilevel home on fenced and treed 1-3 acre lot. FP, all appliances included, $49,900. 478-0128 after 5.

253 COUNTRY HOMES AND PROPERTIES

BLENKINSOP VALLEY
Approximately 13 acres of agriculturally zoned land bordered by Blenkinsop Road on the west and Mt. Douglas Park on the east. Presently being operated as a chicken farm, but this offering does not cover the business. Older house and several outbuildings included. Several agricultural poss

253 COUNTRY HOMES AND PROPERTIES

Green Acres

4½ PER CENT

EXCLUSIVE RESIDENTIAL

HENDERSON REALTY LTD.
385-9741 (Anytime)

NEW COUNTRY HOME

In Sooke — on quiet street with pastural view on one third acre — 3 bdrms, nice living room with fireplace, dining room, cabinet electric kitchen opens onto spacious sundeck over double carport. Built-in dishwasher. Full high cement basement. Priced to sell $55,500. For further details call BILL McCARTER anytime 385-9741 or 592-3970.

3 UNIQUE PENINSULA HOMES

1. SIDNEY, Completely renovated 2 bedroom cottage with large workshop on fully fenced lot, only 2 blocks to shops. ML 24883. Only $42,900

2. DEEP COVE. Charming seaview home on ¾ ac. treed lot. 2 bedrooms and bath on main floor and downstairs, very tastefully decorated and landscaped. Walking distance to Marina. ML 25527. Only $75,500

3. SOUTH SIDNEY, Attractive 4 bedroom bungalow with separate garage and studio on a ¾ ac. parklike treed lot on sewers and water. Subdivision possibilities. ML 25488. Asking $95,000.

656-400 K. DROST 656-2427
SAANICH PENNINSULA PROPERTIES LTD., SIDNEY.

EMERGENCY SALE! YOUR BARGAIN!

Owner has been transferred, house is vacant! Just south of Sidney, close to new Rec. Centre and bus line, this immaculate 1,180 sq. ft., 3-bedroom, 1½-bath, full basement home. Very attractively decorated with rock and brass fireplace, distinctive, yet efficient floor plan with separate dining room. 2 Recreation rooms with fireplace and 4th bedroom. Large sundeck with views and much, much more. Was $65,900. All yours for $59,900.

656-4000 K. DROST 656-2427
SAANICH PENINSULA PROPERTIES LTD., SIDNEY

WHERE CAN YOU FIND A COMMUNITY like this? Between Tod Inlet and Saanich Inlet, new by owner, 7136 Willis Point Road, architect designed home, 2,000 sq. ft. of living area. 2 Bedrms u, beautiful corner fireplace and sundeck off living room. Finished downstairs with full bathroom, plus 2 bedrooms and rec room or possible in-law suite on approx. 1 acre with some landscaping and lots of trees. $69,500, low taxes. 652-2190, 652-5668.

$24,900
SHAWNIGAN — LAKEVIEW

Immaculate small starter or retirement home. 1-bedroom plus nursery. Living room with fireplace. Dining room, with fireplace. Dining room with sundeck. On ¼ acre. Has it's own float in the lake.
743-5311 J. Ettema 743-2607
743-5311 M. Maibon 743-5145
SHAWNIGAN REALTY LTD.

COUNTRY SECLUSION

Situated on almost one acre, this modular home of over 1100 sq. ft. has three bedrooms, master ensuite, compact kitchen, dining room and living room with a Franklin fireplace. Separate workshop for the handyman. Priced at only $45,900. SHIRLEY McLEOD 478-8220 or The Can adaTrust Company, Langford, 474-1234.

SAANICH PENINSULA PROPERTIES LTD.
For real estate requirements
2324 Beacon Ave. Sidney 656-4000

256 WATERFRONT PROPERTIES

SUMMER FUN
BOAT RAMP — MOORAGE

Large family home of 5 bdrms on the most beautiful piece of waterfront on the market. Entertainment sized L.R. with F.P Spacious dining rm. Remodelled KITCHEN with eating area. Den with F.P., sewing rm and play rm. 2 four piece baths and 2 two piece baths. Sep. 2 car garage, boat house. Ample parking for cars, trailers, boats, etc. Horseshoe drive. P.S If the house is too large, zoning permits duplexing. Offers at $124,500. MLS
386-4271 Shirley Wilde 478-2459
288-4271 Ruth Lukaitis 477-5306
J. H. WHITTOME and C., LTD.

¼ Ac. East Sooke With Cottage

Ideal family summer cottage with potential for permanent residence. The lot, with 102 ft. of waterfront, is rocky and has two levels connected with a ladder-stairway. An 8x12 dock has a 10x12 float attached for swimming and boating. Furnished cottage has hydro-connected water to lot. Fabulous views of Sooke Basin. New MLS. $39,900.
PAT VICKERY
477-7291 (Bus.) 592-6192 (Res.)
D.F.H. REAL ESTATE LTD.

WATERFRONT
N. Saanich

Real privacy, lovely woodsy setting, sweeping gently sloping lawn, 140 FT. OF SHORE. Pan-a-sode beauty! Unique home, 2 Bedrms. on main plus 2 in daylight bsmt, dble. sep. garage, circle driveway. Asking $117,900. MLS 24979. Call
MABEL CRACK
477-7291 (Bus.) 658-8594 (Res.)
D.F.H. REAL ESTATE LTD.

COWICHAN RIVER
5.69 ACRES
$29,900

386-7521 JOHN PLATT 383-2700
DOORMAN INVESTMENT CO. LTD.
1111 GOVERNMENT STREET

SALMON COUNTRY

A prime location on Sooke Harbour. Almost ¾ acre with 177 ft. of water frontage, a private wharf, a spacious 4-bedroom home, greenhouse and more — all for less than $100,000. Call ALAN PETERSEN 386-0652 or JAY HINTON 652-1364. MLS. LANSDOWNE PROPERTIES. 592-2431.

WATERFRONT

Lovely cedar bungalow on 1.6 acres with 151' waterfront, fully secluded. Executive type home with thermopane windows, hot water heat, 2 4-Pce. bathrooms, wrap-around balcony, cedar shake roof and many extras. Priced to sell at $139,500. FREDDY STARKE 479-3866 or 386-6164, CASTLE PROPERTIES LTD.

WATERFRONT LOT

EAST SOOKE — 80x178 — Meadowlike with a gentle slope. Easy access to the beach. Community water available. Priced for quick sale at $36,500.
385-7721 Bill Weiss 598-8443
GARDNER REALTY LTD.

SUPER VIEWS

2,800 sq. ft. of the best construction and design, conveniently located waterfront, near Sidney. 3 or 4 bedrooms, 3 bathrooms, superb views, easy care lot. Much much more, MUST TO SELL $148,000 (MLS). Bruce Champion, 386-3585, anytime. Victoria Realty Ltd.

CADBORO BAY

1600 sq. ft. 3-bedroom, 2 bathroom. No step bungalow with large family room on 75'x125' secluded lot featuring private footpath to Cadboro Bay Beach. Priced in the 70's. BRIAN RIPLEY, 592-2431, 598-5543.
LANSDOWNE PROPERTIES

256 WATERFRONT PROPERTIES

SINCE 1887 Pemberton, Holmes Ltd. 1000 Gov't. St. 384-8124

SAANICH INLET
WATERFRONT

3.5 acres overlooking Saanich Inlet near Cole Bay. Handsome modernized, country home. Very large living-dining room, 3 bedrooms, two with ensuite. Large, modern kitchen with eating area. Heated, outdoor pool, 2-room cottage. Small 2-stall barn and greenhouse in lovely orchard. Subdivision potential, $175,000. MLS. 24784.
JOHN BELL 477-2562
GILES PERODEAU 656-4525

URGENT

Because of a transfer, the owner has instructed us to sharply reduce the price of this beautiful sea-front property. Inside the seven-mile circle, this is truly an all season home. In winter, cosy behind thermopane windows, one can watch the coastwise shipping beating down Haro Straits, in summer one can take full advantage of the easy acces ssandy cove for boating, swimming and fishing. The four-bedroom, fully, modern home has been soundly constructed and tastefully appointed. Living and sleeping areas alike are generously proportioned. Truly a home to enjoy and be proud of. The price $149,500. Call: JOHN BELL 477-2562 or GILES PERODEAU 656-4525 or 384-8124.

BEACH WATERFRONT
$69,500

Your chance to own one of the finest remaining waterfront sites in North Saanich. Approx ¾+ acre beautifully treed and secluded, with fantastic views of Gulf Islands and Channel. Piped water available, for drive by or extra information on new M.L. Please call:
CLIFF ANDERSON
384-8124 or 477-3994 Res.,

WATERFRONT RANCHER

Here is an elegant 3-bedroom, 2½-bathroom, no-step home on an easy-care ½ acre lot by a good beach. Ideal for entertaining — separate dining room, den, family room, workshop. Drive by 8029 ARTHUR DRIVE. $154,000.
JOHN BELL 477-2562
GILES PERODEAU 656-4525

NOW $129,000
PERFECT LOCATION

If you are desirous of seclusion, away from noise, waterfront, you should view this property. A charming two-bedroom home of approx. 1,400 sq. ft. living room with heatilator fireplace, separate dining room, two baths, full basement, all on approx. ¾-acre of lovely garden. Ample parking with a single car garage. The boat house on the water is approx. 22'x12'. View this exclusive listing by phoning:
JACK SWANSTON
388-4271 592-6338
J. H. WHITTOME CO., LTD.

ARDMORE

We are pleased to offer this spacious home for your consideration. Greatly enlarged and modernized in 1964, this residence affords the following accommodation: 18x20 living room with fireplace, 13x15 dining room, kitchen, 3 bedrooms and a 3-Pce. bath. On the basement level is a 27x13 rec. room with fireplace, 2 bedrooms, 2 complete baths, sewing room and utility area. With the exception of 2 bedrooms all other rooms enjoy the view over Saanich Inlet. In addition the property offers a 2-car garage, a one-car garage and 2 wells. Located on .67 acre lot with 100' of frontage. MLS. $155,000.

JOHN BRUCE Bus. 656-3928
Res. 656-6151 or 656-2023
SIDNEY REALTY LTD.

LANZVILLE WATERFRONT EXECUTIVE HOME
$135,000

Over 1.5 acres, waterfront and a charming 11 year old post and beam home await you. Over 1400 sq. ft. on the main floor, plus a fully developed basement. 3 bedrooms, 2½ baths, den, large open living room with stone fireplace, cheery large kitchen with built-ins, and breakfast area. 3 sundecks, barbeque, attached 3-car carport and much more. Beautiful landscaped grounds with many fruit trees and ornamental shrubs. Contact J. P. Dueck at 386-7521 or 656-6060.
BOORMAN INVESTMENT CO. LTD.
1111 GOVERNMENT STREET

WATERFRONT ESTATE

One of Vancouver Island's finest locations: On Bare Point, just 12 miles from Duncan. 4.51 acres with 630' of waterfrontage on Stuart Channel offering total privacy in the park-like setting. Residence was built with the best of materials and is situated to take advantage of the ever changing views. With close to 3800 sq. ft. of living area, the graceful, one-level home offers elegant living for even the most discriminating. By appointment only $190,000.
For more information on the above, please contact Paul Osborne, J. H. WHITTOME & CO. LIMITED, 746-6161, Eves. 746-5329.

FISHERMAN'S PARADISE COWICHAN RIVER

Two riverfront lots left: 5.65 acres, and 5.75 acres in one of the prime fly fishing hideaways on the Cowichan. Well treed and secluded, but only a mile to Cowichan Village and just 50 miles to Victoria. Asking $34,000.00 for each lot, with terms available. Contact J. P. Dueck at 386-7521 or 656-6060.
BOORMAN INVESTMENT CO. LTD.
1111 GOVERNMENT STREET

OPEN 1:30-4:30 SUN
4997 PROSPECT LK. RD.

We invite you to view this superb executive residence, 10 rooms architect designed on .66 acre with approx. 200 feet on lovely Prospect Lake. A luxurious lakeside setting within 7 miles of downtown. Call:
THE ZIEGLERS
592-1768 595-5171
384-8075 Pager 503 or 310
Canada Trust

ABOUT 1½ ACRES

Waterfront. And small cottage. Good beach. Possible boat moorage. $100,000. MLS 24017.
Call JOHN HOLMS
At 386-7521
BOORMAN INVESTMENT CO. LTD.
1111 GOVERNMENT STREET

100' WATERFRONT WITH BEACH access, unique design, 2-bedroom, fully modern home, raised living room with stone fireplace, sliding door leading on to large sundeck with magnificent view of Sooke Inlet. By owner $67,500. Phone 642-5062.

FACING JAMES ISLAND

.3 acre, 2 bedroom home. Sundeck, utility room, separate garage and workshop. Good beach access, fruit trees and flower garden. Asking $75,000. Call owner, 656-2868 to view.

COWICHAN LAKE

2.4 acres, 238 feet, safe beach, very private as property extends to low water mark. Sale by owner for $85,000. 745-6660 or Box 83, Youbou, B.C. V0R 3E0.

CHOICE WATERFRONT

Large fully serviced lot, 102' frontage, Qualicum area, for sale by owner. Phone 477-2350.

SHAWNIGAN LAKE WATERFRONT. Owner must sell year around home, $59,900. Offers. 382-7877, 478-8069.

256 WATERFRONT PROPERTIES

SMALL LAKEFRONTAGE LOT and 27 ft trailer at Shawnigan Lake recreation park. Full price $14,000 with $2,000 down. 746-7758.

SPACIOUS 3-YEAR-OLD FAMILY HOME ON PROSPECT LAKE, REALISTICALLY PRICED AT $98,800. OWNER 479-7286.

WATERFRONT, GENTLY sloping lot, Genoa Bay. Power, water, perc tested. 658-5928 or 658-1182.

EXECUTIVE WATERFRONT home, 2½ years old. Fantastic views. $96,500. 478-3281.

258 CONDOMINIUMS and TOWNHOUSES

DIAMOND DEVELOPMENTS LTD.

LOOKING FOR A WELL-MANAGED CONGENIAL BLOCK FOR YOUR NEW HOME?

Then look no further as we have only four units left at

WEMBLEY MANOR
1665 OAK BAY AVE.

And have drastically reduced the prices to make the remaining suites one of the best home buys on the market. These large spacious suites are on the top two floors giving pleasant views. The success of Wembley has left us in the position where we now want to sell the remaining suites quickly and are open for offers on low down payments, trade-ins, etc. to accommodate you in obtaining your new home.
View by Appointment
Only By Calling:
JIM WEST
388-5201 or 595-4094

DIAMOND DEVELOPMENTS LTD.

BREAKFAST ON THE SUNDECK

These beautiful condominiums are painted with sunshine most mornings and offer all the nice things you have been promising yourself for years including:
—2 bedroom
—1½ bath
—some fireplaces
—presigious location
—sea and city views
—large sundecks
—PRICED FROM $35,000.
All these features may be seen at our locations at

1170 ROCKLAND
or
WOODSTONE PL.
1039 LINDEN AVE.

OPEN DAILY 1-9
SAT., SUN. 12 to 5

For further information please contact:
JIM WEST
388-5201 or 595-4094 (Res.)

LUXURIOUS LIVING AT PARKVIEW PLACE

928 Southgate St.
ACROSS FROM
Beacon Hill Park

"From the kitchen window to the wood burning fireplace, Parkview Place offers an extra high standard of quality and design for the more discriminating home buyer."

Open for viewing
1:30 A.M. TO 4:30 P.M.
OR CALL
386-6762
LANDMARK PROPERTIES LTD.

BROWN BROS. on LANSHARD

"People Helping People"

$5,000 DOWN MUST BE SOLD

OWNER MOVING — QUICK POSSESSION Orchard Hill Townhouse —3 bdrms., basement, fireplace, 1½ baths, private patio. Vendor will carry 2nd Mortgage. $48,000 Negotiable. MLS No. 24154.
JOE RICKARD
656-1628 or 385-8771 (anytime)

'ON THE PARK'

The most private 4th floor in this beautiful small block across from Beacon Hill Park. Over 1,200 sq. ft. with 2 bedrooms, 1½ baths, dining room, breakfast area in kitchen, and utility room. Many quality features and extras. Priced at $79,900.
KEN MANN
BUS: 598-5144 RES: 477-6773
T. L. Mann & Associates Ltd.

FOR SALE DIRECT BY OWNER

Deluxe 2-bedroom townhouse, on one level with patio back and front, situated near shopping and bus, in quiet adult orientated location, away from traffic noise. Sauna, swirlpool and billiard tables in central building for your enjoyment. Priced to sell. Call days 388-7818, evenings 477-7773.

FOR SALE BY OWNER

Luxury 2-bedroom condominium in Orchard House, on 647 Michigan St. Corner suite on the 7th floor. Superb view of Beacon Hill area and Inner Harbour area. Heated pool, swirl pool, sauna, and underground parking. Wall-to-wall carpets throughout. 1½ bathrooms, controlled entrance. $10,000 cash to mortgage. $46,000. Full Price 477-4388.

3 BEDROOM, 1½ BATHS, FULL basement, townhouse, Jubilee area, $48,000. Call 595-8025.

258 CONDOMINIUMS and TOWNHOUSES

SPENCER CASTLE
2930 Cook Street

If you are considering condominiums consider the best.
—Virtually noise and fire proof
—Spacious suites
—Magnificent views and gardens
—50 ft. covered pool, saunas, workshop
—Clubhouse and guest bedrooms
—Covered parking
Open to view Monday to Friday 1-5 P.M. 384-4013 or weekends by appointment 386-3816 or call Charles Morris anytime — 384-4224.
DANZO & FRANCO HOLDINGS LTD.

NO DOWN PAYMENTS

TO QUALIFIED PURCHASERS
Payments from $255 Mth. (P.I.T.)
—Quietness on the Gorge Inner Harbour
—All view suites with private carpeted balconies, colored appliances, built-in dishwasher.
—Sauna, Whirlpool, Work Shop, Rec Room, Billiard Table, Etc.
—Completely adult oriented
—Bachelors from $28,900.
—1 Bedroom from $32,600.
Why Rent ? ?
Put 100% of your money into your own home with our lease to purchase plan!! Build Equity for the Future.
Open House
WEEKDAYS 1-4 SAT. 1-5
OCEAN MANOR
2930 WASHINGTON AVENUE
For info. call John Kennett
385-1491 384-0131
TRAFLAGAR DEVELOPMENTS INC.

CONTENT IN A CONDO

Tired looking after a big house and yard? Worried about the house while you spend 6 months in Palm Springs? It is time to buy a nice 1-bdrm condominium. Located in Fairfield at 304-1035 McLURE, and priced at just $23,500. This condo has a large balcony with a view of the Olympics. Hurry, this won't last.
384-8174 DEL WILLIAMS 385-9855
384-8124 DES HOLMES 478-1227

ISLAND HIDEAWAY

With 2800 ft. of waterfrontage on Farewell Harbour, a safe anchorage this 25 acre Berry Island property, a few miles from Alert Bay and Beaver Cove has a partially furnished cottage of 1000 sq. ft. with running water, generator and radio telephone. $85,000. Adjacent unimproved 25 acres with 1000 ft. on beautiful Indian Channel also for sale. All remaining property on the island is Crown Land. Call us for details:
JOHN BELL 477-2562
GILES PERODEAU 656-4525
PEMBERTON, HOLMES LTD.
1000 Government St., 384-8124

WHITTOME'S

1111 BLANSHARD 388-4271

LAKE HILL TOWNHOUSE

$48,900 — Attractive 3-year-old 3 bedroom, 1½ bath townhouse. Featuring low monthly maintenance fee of $20. Nice lake-view, super play area for children. MLS.
388-4271 W. MICHAELS, 477-4084
J. H. WHITTOME CO. LTD.

Marina Park Sidney

$29,900. Low down payment. Two one-bedroom Condos, offered for quick sale. Close to marinas and ideal for the Yachtsman. Existing financing of approx. $16,000 at 9½%. Vendor may carry second at current rates. Low taxes. Assessments reasonable. Ideal for retired couples or working singles. For more information and viewing, please call.
386-2111 ALAN WESTGATE 656-3243
MONTGREAL TRUST CO.

UNIQUE TOWNHOUSES
A.H.O.P.
954 QUEENS AVE.
—Opposite Central Park
—Unique 3-level luxury
—Superbly built and designed
—Soundproof walls
—Thermal insulation
—Billiard Room
—Recreation room
—Private sun balcony
—Underground parking
—Priced $45,000 to $49,000.
OPEN FOR VIEWING MON. AND TUES
1:00-4:00 p.m.
For private viewing call:
Residence TED WALFORD Office
598-1420 477-1841
Block Bros. Realty Ltd.

SACRIFICE MUST SELL TOWNHOUSE

Owners moving to new area. Here is your chance to buy a like new, 3-bedroom townhouse near shopping centre. Features a dining room, patio, your own fenced back yard and ample storage. All offers seriously considered on asking price of $47,900.
JACK and JACKIE WALDRON
477-0191 477-9636
The Royal Trust Company

DO YOU REQUIRE A SPACIOUS CONDOMINIUM?

Just over 1400 sq. ft. of great living at 1488 Dallas Road. Yes, it is available now and consists of two bedrooms and den plus large dining room, living room with fireplace, workable kitchen with windows and separate utility room. Priced at $72,500. MLS 24051.
388-4434 RICK KINNIS 477-9394
WESTMONT REALTY (1977) LTD.
920 Hillside 388-4434

FAIRFIELD $38,900

Priced for immediate sale in Hycroft Arms this spacious suite has 2 bedrooms (master ensuite), step-saver kitchen with 4 quality appliances, dining room and large LR. Recently decorated throughout and there's a rooftop garden for enjoying the sun from this adult building.
RICK KALLSTROM
595-5171 386-0751
Canada Trust

SACRIFICE

Top floor corner 2 bedroom suite, 1½ baths, private balcony (3 yr. old). Quiet, near bus, $36,000 cash or as little as $350 down will buy for $38,500. 382-6783 after 5 p.m.

MUST SELL — BY OWNER

3-Bedroom corner suite, 1175 square feet. Wall-to-wall, fridge and stove. First mortgage of $32,300 at 10 per cent. Asking $37,500. 384-0278.

TOWNHOUSE, END UNIT, stone fireplace, 3 bedrooms, rec. room, 1½ bathrooms, secluded patio and garden. 477-3197 after 3 p.m.

258 CONDOMINIUMS and TOWNHOUSES

OPEN DAILY
6:30 - 8:30
OPEN WEEKENDS
1 - 4
ADMIRALS HARBOUR VIEW TOWNHOUSES
933 ADMIRALS RD.
(Parkland area)

SAVE:
—Thermopane (double insulated windows
—Heavily insulated for electric heat.
—3, large bedrooms, 1½ baths, full basement, ½ duplex from ONLY $54,900. MLS.
ENJOY:
—Luxurious carpeting, tastefully wallpapered.
—Fireplaces.
—Screened patios.
—2 and 3 sundecks.
—Rustic cedar and stucco exteriors.
—Carposrts — average 2.4 spaces per unit.
—Professionally landscaped.
—Trees, trees.
—5 year Hudac Warranty.
—Furnished model home.
Victoria Realty Ltd.
386-3585

DFH 477-7291

D.F.H. Real Estate Ltd.
1559 McKENZIE AVE.

MT. TOLMIE Condominium $39,500

Leisurely living will come naturally in this spacious 1-Bdrm. home. Nicely decorated with many closets for storage. For convenience the washer and dryer are in suite. The step-saving kitchen boasts Crestwood cabinets and Westinghouse fridge and stove. Step out of the spacious living room onto a wooden patio, enhanced with shrubs and flowers. This is a delightful home and we welcome the chance to show you. MLS. Please call:
BRUCE WRIGHT
477-7291 (Bus.) 598-6246 (Res.)
EILEEN MILLS
477-7291 (Bus.) 477-7050 (Res.)
D. F. H. REAL ESTATE LTD.

JACK MEARS OAK BAY REALTY LTD.

Member
Relocation Services Canada
2194 OAK BAY 598-3321

LOOK MOTHER!
DAYLIGHT KITCHENS!
AT 924 COOK STREET
$39,900 to $44,900
These quality-built, 2 bedroom, 1½ bath condominiums were built by a man and wife team and it shows in the unique floor plans, including daylight kitchens with space for breakfast, note.
"VIEW SOMETHING DIFFERENT"
OPEN 1:30 to 4:30
(Except Sunday)
or phone: B.E. JEFFERY at 598-3221.

UNIVERSITY
NOW ONLY $39,900
2 BEDROOMS
Bright, beautiful corner suite. 1097 sq. ft., carefree living. Sliding glass doors to patio. 4 coloured appliances and sun drapes all included. Great location — close to University, Racquet Club and bus. Give me a call immediately for more information or a private showing. 598-3321, BETTY McFARLAND at 658-5927. MLS No. 21481.

SWINERTON'S REALTY WORLD

Oak Bay
Windsor Park
$29,500

Located steps to beach, bus, shops, golf, park and Marina. A 2-bedroom basement co-op suite. Looking across the park. A bright, well-priced home suited for adults. SID CUSTANCE 385-2481, 598-7781.

ATTENTION DOCTORS, NURSES
THE EXCLUSIVE "YORKSHIRE"
935 FAIRFIELD RD.

Lovely large unit over 1400 sq. ft. including 2 balconies, just ½ block to the hospital. $51,000. (MLS 25502). DICK JAMES, 385-2481, 592-2139.
Swinerton Stewart Clark

Century 21
J. D. BOSDET LTD.
388-4455
3293 DOUGLAS

ESQUIMALT
3 BDRM $27,500

Vendor moving, must sell. Very attractive condominium with new W-W carpeting, all electric kitchen with washer, dryer utility alongside. Close to rec centre, shops bus and schools. Low down payment to qulified purchaser.
479-5693 ALBAN BOWES 595-5171
Canada Trust

NOW $38,900

Deluxe 2-bedroom, University area. Over 1100 sq. ft. includes washer, dryer, stove, fridge and drapes. Second floor quality building. Reduced from $44,500. Alberta vendor will sacrifice. Try an offer.
385-3435 ROY ANDERSON 477-5057
P. R. BROWN & SONS LTD.

NAME YOUR TERMS

and we'll meet them on this vacant studio — 1-bdrm. suite in Royal Woods. $32,600. Would a rent-option to purchase suit you? JIM RANSON, Westgate Rlty., 388-9941 or 479-5910.

BY OWNER 3-BEDROOM TOWNhouse. 1½ bathrooms, beautiful fireplace, rec. room, laundry room and workshop. $45,900. No: 4 3281 Linwood ave. 383-2555.

258 CONDOMINIUMS and TOWNHOUSES

KNOWLES REALTY LTD.

PRICES SLASHED!
NOW
$26,400 to $36,000
Only 8 left to choose from at the popular
"HILLSHIRE"
1525 Hillside Ave.

across from the Hillside Mall. 1 and 2 bedroom condominium homes at prices that can't be beat on todays market.
Call: 384-8101 for further information, or better still
COME ON OVER AND WE'LL BE HAPPY TO SHOW YOU THROUGH
OPEN Mon. to Fri. 10:00-5:00
Sat. and Sunday 1:00-4:00

REALSPAN PROPERTIES LTD.

1031 VANCOUVER ST. 388-6454

NEW ARBOR GLEN
605 COOK ST.
THE "JUST RIGHT" CONDOMINIUM HOMES

JUST "drop in" and view these lovely 2-bdrm units priced from $36,000 to $38,500.
OR
Two bdrm. with den from $39,000 to $45,000.
OPEN TO VIEW
MON. - SAT.
1:00-4:00
For private viewing call DOUG MENZIES or LAURIE COMO at 388-6454.

Have We A Deal For You
Westport

Victoria's best condominium. Buy now, offers low prices combined with the easiest financial package available plus chance to win a weekend trip for two to Las Vegas. Courtesy to realtors.
OPEN HOUSE DAILY
EXCEPT MONDAY
1-4 P.M. or call
Salesman 388-5679
E. Y. Construction 658-5811

RIM ROBERTS INVESTMENTS & MANAGEMENT LTD.
702-1175 DOUGLAS 388-6691

614 FERNHILL PL.
ESQUIMALT

5 units all 2-bedroom offering up to 1,449 sq. ft. Priced from $41,500 to $44,900. Quiet, pleasant garden outlook. The best value in town. See them today.
JOE MANTON 382-5211

BLUE SKY ACRES VACANT

Vendor has left this 3-bedroom unit vacant. Main floor accommodation is living room, dining area, kitchen with utility hook-ups and 3-pce. bath. Upstairs are the bedrooms and a 4-pce. bath. Located 5 blocks north of Beacon Ave. here in Sidney.
MLS. $39,900
John Bruce Bus. 656-3928
Res. 656-6151 or 656-2023
SIDNEY REALTY LTD.

ONLY 1 LEFT
No. 1 1740 Knight Ave.

Deluxe 3-Bedroom 1600 sq. ft. executive townhouse. Fridge, stove, dishwasher, garburator, included. Fireplace, large private yard in excellent area.
REDUCED TO $58,900
TRADES CONSIDERED
CALL BUILDER DIRECT
478-4334 or 479-8847

WANT TO TRADE?

A 2 or 3 bedroom house that owners will accept lovely 1-bedroom condominium in trade as down payment. Owners have $10,900 equity on full asking price of $29,900. If you would consider either, all or part of this equity as a down payment on your home please call me and we will discuss the matter further. B. Lawless at 598-8323 or Town & Country Realty, 382-7276.

OAK DEANE
406 - 710 LAMPSON ST.

Must be sold. 2-bedroom corner suite in adult block. All appliances and sundrapes included. Asking $36,500.00. This is below replacement cost. MLS. To view call:
DEL HOEG
386-7521 or 383-0516 eves.
BOORMAN INVESTMENT CO. LTD.
1111 GOVERNMENT STREET

FOR SALE OR RENT
ON MAUI, HAWAII

A LUXURY CONDO ON BEACH front. Lanai overlooks pool and SW coast. 2 Bedroom, 2 bath, wall-to-wall. Beautifully decorated. Lavishly furnished with all appliances. Best linens and paintings. Photos available. $81,000. $31,000 cash to mortgage. Phone 592-6061, 9-12 noon.

NO CASH DOWN
NO QUALIFYING
PRICE REDUCED TO $39,500

Gigantic near new 2-bedroom condominium, 2 full bathrooms, extra storage, low taxes and walking distance to town.
CALL OWNER 385-2955

SEA AND SAILBOATS

Make it pleasantest view in country setting. Large 1-bedroom apartment with spacious balcony. Gulf nearby, short drive to shop, ferry, airport. Covered carport, $32,500. 656-1616.

DISTRESS!

Luxury 1-BR, 9th floor — Orchard House. Corner suite with Sea and Park views. Underground parking. $33,500. Mornings call, 477-5665.

NEW HOME ON 1 ACRE SEAview lot in Central Saanich by builder. Trade equity for what have you? 652-3506.

NEVER OCCUPIED. MUST BE seen, deluxe 1-bedroom unit in Savoy. Excellent downtown location. Underground parking. 598-3640 or 598-3293.

258 CONDOMINIUMS and TOWNHOUSES

P.R.B
P. R. BROWN AND SONS LTD.
"The People to See"

TAKE THINGS EASY

A lovely 2 Bedroom unit in a much sought after building in Oak Bay. Central to the Village with its pleasant shops, and an easy stroll to Windsor Park, and the Marina, and good eating places. An ideal spot if you're retired, or if you wish to relax after a busy day. See it with me, the price is reasonable. $32,900. M.L. 25289
STAN WINTERBOTTOM
Off. 385-3435 Res. 498-2253

VIEW CONDOMINIUMS
The Best Value In Victoria

FOUR ACRES of hilltop land offering fantastic views. Situated in Gordon Head, OAKDALE ESTATE, is just steps away from the library, shopping centres, bus and recreation facilities. Spacious 2-bedroom suites with large balconies. All the extras you expect in a quality home. Priced from $49,900.
Come and Have a View
You'll be Happy You Did
OPEN MON.-FRI. 1:30 to 8 P.M.
SAT.-SUN. 1:00 to 5 P.M.

Oakdale Estate
3960 Cedar Hill Road
At McKenzie 386-6762
Landmark Properties Ltd.

MT. STEPHEN OAKS
TOWNHOME
BUILT BY BUTLER
3 BEDROOMS
3 BATHROOMS
OPEN FIREPLACE
CITY CENTER
EXQUISITE GARDEN
Last of only 4 units
$51,900!
(REDUCED $5000)
ONLY 10% DOWN
477-5318
MR. BUTLER, BUILDER
for address and details

BEACON HILL PARK

A beautiful top-floor suite in an adult-only small building with two large bedrooms, two full bathrooms and extra quality carpeting and decorating. Dishwasher, shower stall and many other extras in this select building with views on both sides. Two balconies for the green thumb set and recreation and workshop rooms for you, too. Huge locker space and undercover parking. Call me to view this luxurious unit offered at $64,900 with clear title.
BRIAN HIGGINS
595-2413 Res. 658-8402
PACE PROPERTIES LTD.

NAME YOUR OWN DOWN PAYMENT

Fantastic opportunity on this 2-level condominium overlooking Macaulay Park. 2 BR up. Balcony. Fridge and stove included at a super low price of only $28,900. Assume existing mortgage and NAME YOUR OWN DOWN PAYMENT or trade car, boat, etc. For more information call:
GEO. (FLETCH) FLETCHER
383-8527 (ANYTIME)
IZIK HOMES REALTY

CONTEMPORARY DESIGN

3 large glass doors leading to 20' landscaped balcony, secluded view, southwestern exposure. Very bright and sunny.
This uniquely designed 1-bedroom condominium has white wall to wall throughout, dishwasher, and coloured appliances, all ammenities including large pool, sauna exercise room.
For sale by owner at $36,000. Phone 479-2809, 8 a.m. easiest time for contact. No agents.

ROYAL WOODS
$41,900

LOVELY 1-BEDROOM PLUS 12'x11' den. Beautifully presented and includes range, fridge and built-in dishwasher. Features, swimming pool, tennis courts, sauna, workshop. Today's best buy in beautiful surroundings.
JACK AND JACKIE WALDRON
477-0191 477-9636
THE ROYAL TRUST COMPANY

PENTHOUSE "THE SAVOY"
OPEN TO OFFERS

T Ocean, mountain, harbour vi Ocean, mountain, harbour views. 2 bedrooms, 2½ baths, fireplace, large patio areas, southern exposure. $84,000. 382-6783 after 5 P.M.

CONDO
$25,500

2-Bedroom townhouse. Locaten close to Burnside Shopping Centre, is a very spacious unit including its own laundry room. This has got to be the best buy in condominiums. Call:
595-2121 OFF. RES. 595-0134
NATIONAL TRUST CO. LTD.

JOFFRE MANOR
1121 ESQUIMALT RD.

One, two and three bedrooms. $31,200 to $45,900. Next door to Municipal facilities and shopping. Featuring large workshop and rec. room.
OPEN TO VIEW DAILY 1:30-6:30
CLARE BROCK in attendance.
Phone 388-9662 or 598-3321.
Jack Mears Oak Bay Realty Ltd.

$30,900

Sidney location overlooking Tsehum Harbour from large lovely balcony. Large bedroom suite with appliances included. MLS 24363.
LOLA CLARK
386-7911 658-5877
Homefinders, Wall & Redekop

MSUT SELL BY OWNER

1½ year old, 3 bedroom corner suite, 1175 sq. ft., wall-to-wall, fridge and stove, 1st mortgage of $39,200 at 10% available. Offers on $37,500 .384-0278.

CATHEDRAL AREA

Spacious, one-bedroom corner suite, walking distance to town, close to park, stores and bus. Low maintenance and taxes. $30,000 or nearest offer. 382-5490.

LOOKING FOR A TOWNHOUSE in a country setting? With heated outdoor pool? Tennis court? Have you considered Duncan? There's a commuter bus. $37,000. 595-6346.

2-BEDROOM APARTMENT FOR sale or rent, corner suite, second floor, over the water and marina. 2040 White Birch Road, Sidney. 656-1616.

2 B.R. CONDOMINIUM
Call 479-9647 between 4 and 6.

SELL IT FAST
DIAL 386-2121

265 GARAGES FOR SALE, RENT, WANTED

WANTED GARAGE TO STORE antique car and parts, any area. 385-4842.

AVAILABLE IMMEDIATELY, 2-bay garage with office, at 628A Dupplin Road, one block west of Mayfair Shopping Centre. Includes new electric hoist and plenty of free parking. $425 per month. Call 384-2313, days or 479-1102, after 7

265 HOUSES WANTED TO BUY

BIG FURNITUTE
LADY REQUIRES A HOME WITH A LARGE L.R. AND D.R. PLUS LARGE MASTER B.R. HOUSE COULD BE UP TO $75,000.
UP TO $59,000
THIS YOUNG COUPLE PREFER TWO BDRMS. AND FULL BASE. THE HOME MUST BE CLEAN AND IN GOOD SHAPE. AREA IS FLEXIBLE BUT MUST BE IN CITY RANGE.
LEE WROBEL or RANDY SMALL
388-6275
Pagers 654 or 395
British American Realty

FAIRFIELD CHARACTER

WE WANT TO STOP LOOKING! If you have a quality, character home in Fairfield with 2 or 3 bedrooms, a good lot and good parking, please call. Quick decision.
Barry Bowes
388-6424 383-1540 Res.
BAYSHORE REALTY LTD.
1005 FORT ST.

URGENTLY REQUIRED

for professional couple who wish to relocate: CHARACTER or APPEALING 2-bedroom home in UPPER TATTERSALL or LAKE HILL area. A separate DR and through hall a must, also garage. Up to $65,000. PLEASE, give me a call:
GISELE SAMEC
595-5171 388-6275, Pager 928
Canada Trust

CASH FOR YOUR 2 OR 3 BR home, under $45,000. Jack Dobson 598-8385, Vic Smith 595-5445.

Smith, Dobson Estates Ltd.
THE HARBOUR TOWERS
384-1324

WANTED IN OAK BAY

A large home for a family with 4 children plus a housekeeper. Up to $120,000. It can be a character home or newer. Have you considered selling? I have a serious purchaser. Please call:
386-7521 TOVE BARLOW 477-9859
BOORMAN INVESTMENT CO. LTD.
1111 GOVERNMENT STREET

WE WILL BUY FOR CASH

If your home is suitable for rental and will show a return call the sales supervisor for a quick decision.
386-2911 or 386-2912
Wall and Redekop Realty

HAVE YOU

A 2-BEDROOM HOME WITH FIREPLACE, LARGE LOT IN Rocky Point, Metchosin area to sell in $45,000 range? This buyer wants country living. FLO PELLING 386-6164 or 384-5024, CASTLE PROPERTIES LTD.

LOCAL NURSE

and family require a 2 or 3-bedroom home in the greater Victoria area. Will pay up to $55,000 CASH. Call CHRIS GREIG 386-6164 or 478-5053. CASTLE PROPERTIES LTD.

BUSINESS COUPLE

Require a two or three-bedroom home in a nice area. Strictly an investment. For r

Jump Ahead!

Printed Pattern 4849

Chinese-look closings add an exotic touch to this zippy jumpsuit. Detail to note: ideal in stripes. Feel free and mobile in this!

Printed Pattern 4849: Misses' Sizes 8, 10, 12, 14, 16, 18. Size 12 (bust 34) takes 2 5/8 yards 60-inch fabric.

Send $1.25 for each pattern — cash, cheque or money order. Add 25 cents for each pattern for first-class mail and handling. Send to: **Anne Adams, Pattern Dept., 60 Progress Ave., Scarborough, Ontario M1P 4P7.** Print plainly size, style number, your name, address.

ANSWER to inflation—sew and save dramatic dollars! Send for NEW SPRING-SUMMER PATTERN CATALOG. Clip coupon for free pattern! Separates, jumpsuits, day-evening dresses. Send 75c

Instant Sewing Book $1.00
Sew + Knit Book $1.25
Instant Money Crafts $1.00
Instant Fashion Book $1.00

Sun'Sational!

Head into a sunny season with this hat-and-bag set.

Crochet set of heavy 8-cord cotton. Braid grosgrain ribbon in 3 colors to decorate cap. Fun, easy; set costs so little to make. Pat. 7251: directions for bag, hat to fit all sizes.

Send $1.25 for each pattern — cash, cheque or money order. Add 25 cents for each pattern for first-class mail and handling. Send to: **Alice Brooks, Needlecraft Dept., 60 Progress Ave., Scarborough, Ontario M1P 4P7.** Print plainly pattern number, your name, address.

Value! 225 designs to choose from in NEW 1977 NEEDLECRAFT CATALOG! 3 free patterns inside. Send 75¢ now!

Stitch 'n' Patch Quilts $1.25
Crochet with Squares $1.00
Crochet a Wardrobe $1.00
Nifty Fifty Quilts $1.00
Ripple Crochet $1.00
Sew + Knit Book $1.25
Flower Crochet Book $1.00
Hairpin Crochet Book $1.00
Instant Crochet Book $1.00
Instant Macrame Book $1.00
Instant Money Book $1.00
Complete Afghans #14 ..... $1.00
Easy Art of Needlepoint $1.00
Complete Gift Book $1.00
Book of 16 Quilts #1 ..... 60¢
Museum Quilt Book #2 ..... 60¢
15 Quilts for Today #3 ..... 60¢
Book of 16 Jiffy Rugs ..... 60¢
12 Prize Afghans #12 ..... 60¢

271 LOTS FOR SALE

DEAN PARK ESTATES

In a Class by Itself

—A prime location.
—In beautiful natural setting.
—With spectacular views.
—Minutes from downtown Victoria.
—Convenient to ferries, recreation and shopping.
—A superior investment.
—Prestige living at its best.
—Close to many popular salt water beaches.
—Fishing, crabbing and clam digging only minutes away.
—Nature trails in adjoining John Dean Park.
—Schools in immediate area.

All lots 1-3 acre priced from $33,500.

From Victoria via the Pat Bay Highway, turn left on McTavish and left on East Saanich. Salesman on duty every day to 6 p.m.
FOR further information and special appointments to view, call—

SALES OFFICE
656-7041
OR
ROBERT YOUNG
383-9898
Park Pacific Investments 383-4124

Park Pacific

SAANICHTON

Sea and Country View Lots

From
$24,500

Large fully serviced lots ranging from 8,400 sq. ft. to ½ acre in Saanichton Village. Financing arranged.

386-0130

CALL DONNA OR JOAN — FOR LOTS—
Level building lot 50'x117' conveniently located off Cook between Mayfair and Sears shopping centres. MLS. $31,900.

½ acre —partly cleared and level — in area of prestige homes — water supply available — priced to sell quickly at $30,000. MLS.

Sacrifice sale — ¾ acre corner of Sooke and Manzer Road — high sea view. Try your offer on asking price of $17,000.

Opportunity — Comox level lot. Excellent building site in residential area. $12,000. Call now! Joan Hopper 652-3103 — 479-1667. Donna Valikoski 388-4271 — 384-2057.
J. H. WHITTOME CO., LTD.

TEN ACRE LOTS
Now available, superb building sites with views east and south, within 10 mile circle of Victoria, at attractive low prices. For info and to view call Wilfred Davis at 479-1667 or 658-8884.
J. H. Whittome & Co. Ltd.
Royal Oak Branch

PRIME LOCATION
Cedar Hill XRd. McKenzie. Beautifully treed property. Easily subdivided to 8 choice lots. For details — J. B. Young 598-1818 or 383-4124.

Park Pacific

LAND
Minutes from town. Invest for the future. Live and enjoy now what the country offers. 4 ONLY — 5 ACRE PARCELS GOING THIS YEAR.
COASTLAND ESTATES
479-2150 or 479-9486

10 ACRE SEAVIEW LOTS
CENTRAL SAANICH
$69,900
20 PER CENT DOWN
Please call Rick Hawkes at Douglas Hawkes Ltd.
384-7128, res. 477-9689.

CLOSE TO ¾ OF AN ACRE
Above waterfront lots. Seaview. Sloping with trees and rock. Challenging lot for architect home. $29,900.
CALL JOHN HOLMS AT 386-7521
BOORMAN INVESTMENT CO. LTD.
1111 GOVERNMENT STREET

BRENTWOOD BAY
Large fully serviced building lots, sewer, underground wiring, curbs, storm drains, quiet paved cul-de-sac. Some with sea glimpses and treed. $26,000-$32,500. Terms.
652-1141 AL VICKERS 652-2257
SEABOARD PROPERTIES LTD.

SUBDIVIDE
Small 5-room house, L.R., D.R., kitchen, 2 Bdrms, on large treed lot that could be subdivided. Gordon Head. Asking $62,000.
HOWARD TOMLIN 477-1327
HENDERSON REALTY LTD. 385-9741

GORDON HEAD FULLY SERVICED
Near UVic — ready to build. Easy terms, 3 lots left, make us an offer on asking price of $29,000. Call B. Lawless at 598-8323 or Town & Country Realty, 382-7276.

WANTED 4
individuals to share costs of subdividing into 4 lots — Epsom Drive — estimates available. Save money. $18,000 ea. Gladyce McLure — 385-2458, Byron Price & Associates Ltd.

EXTRA LARGE LOT IN CHOICE area of Gordon Head. Approx. 17,000 sq. ft. Quiet Cresc. Ample room for pool, tennis court or extra parking. Serviced and easy to build on. $36,900.
Mrs. Webb Res. 477-3095
Swinerton, Stewart and Clark 385-2481

PRIME GORDON HEAD SINGLE FAMILY LOTS, FROM $28,500. "SANDELL PLACE SUBDIVISION." TAKE GORDON HEAD ROAD TO EDGELOW STREET, TURN RIGHT TO THE SANDELL PLACE SIGN. MR. SINCLAIR, 477-9370.

1-ACRE BIRCH RD., DEEP Cove, near schools, store and park. Approved well perc tested. $32,000. Call 656-2387 after 5 p.m.

SOOKE, PARTIALLY TREED spacious properties. 2 to 3 acres. 642-5508.

SHAWNIGAN LAKE RECREATION lot. $7900. 652-3863.

3 LARGE LOTS, ONE ON gorge waterfront and 2 on Treebank Road. 477-4674.

½-ACRE LOT, CENTRAL SAANich, partially treed, distant seaviews, $39,000. 479-4508 or 479-5024.

LARGE LOT FOR SALE, SOOKE area of new homes. Asking $18,000. Phone 479-2045.

GORDON HEAD, FELTHAM RD., front hedge, 9,000 sq. ft. 477-3576.

GORDON HEAD LOT WAS $31,500, will take $27,500. 477-7812.

271 LOTS FOR SALE

LOT IN QUIET, TREED CUL-DE-sac, high location, good view, in an area of quality homes. Elementary and High Schools and Rec Centre, within easy walking distance, close to bus transportation, Candella Place off Torquay, $33,000. Phone 384-0154.

CITY LOT
$23,900
Good level building lot zoned R.1. B. Newly listed and priced to sell. MLS. Call CHRIS GREIG 386-6164 or 478-5953.
CASTLE PROPERTIES LTD.

Rural Subdivision
Choice lots in a treed area in Sooke. Ranging from 10,000 to 15,000 sq. ft. Priced from $18,500, easy terms aavailable.
386-7771 PETER MASON 477-9318
MOODY AND MASON REALTY

FOR SALE BY OWNER, ONE-half acre lot in rural setting on Wildwood Drive, off Lakes Road. 3 miles east of Duncan. Municipal water, paved road, and view of Quamichan Lake. Full price, $18,900 with 10% down with good terms. 385-5408 or 746-5493.

BETTER BUY
Lots near University, high with all services in, various sizes, $900 down, balance in monthly payments, (negotiable). Phone Kasapi Construction, 386-6191 or 592-6081.

BUILDING LOTS
hree adjacent building lots, fully nderground service in cul-de-sac ear Brentwood Village, by owner, educed to $26,900 or offers, vener will finance. Call 595-6319.

CORDOVA BAY
Panoramic seaview lot, with architect design, approved plan, ready to build, $40,500. 592-4356.

LOTS $24,500
Your choice of underground serviced lots (new subdivision) in Saanich. While they last! J. A. Britton & Associates 479-8301, 388-6275 (Pager 956).

SOUTH OAK BAY
Building lot 50x110, beautiful location, directly across from Windsor Park drive by 2464 Windsor Rd. $47,500. 598-1709.

LOCHSIDE DRIVE
Large full service lot in area of fine homes. Owner desires to net $26,000, and will consider financing. 652-3750.

BEAUTIFUL SHAWNIGAN Estates lot 1-3 acre ready for building in beautiful wooded setting. Excellent sailing, swimming, fishing area. Asking $14,900. For details, call 388-6592.

BY OWNER, NORTH SAANICH Area. 7/10 of acre. Beautiful sea views. Close to all amenities. 656-1049.

LEAVING CITY — FORCED TO sell Gordon Head fully serviced lot, $27,000. 595-1139.

273 PROPERTY FOR SALE

4.7 ACRES
Located close to Sidney this treed acreage is excellent investment or building property. Our vendor would like an immediate sale and will carry a mortgage on the asking price of $60,000.
SCOTT MUNRO
479-7138 598-6761
Seaboard Properties Ltd.

11 ACRES
Prospect Lake Area
$49,900
This is some of the nicest property in the whole area. Priced right for quick sale to cash buyer who can take quick possession. For more information quickly call SHANE BEFURT 386-6164 or 395-3664. CASTLE PROPERTIES LTD.

Brentwood Bay
This is a particularly attractive lot, 70x114' backing on small well-treed subdivision park area. With view of Malahat and Brentwood Bay. On Sewer, municipal water, hydro, no through Clark Rd. (974) turn left off West Saanich Rd., in Brentwood village. Priced at $29,500. Phone 652-1424.

LOT FOR SALE, 8,000 PLUS square feet in Rockland area. Five minutes from town, no city noise. At the junction of Laurel Lane and Regent's Place, off St. Charles. For information phone 382-9811 days, and 598-6991 nights.

CANADIAN COUNTRY PROPERties. Our 62nd year. Free catalogue. Tax Sale Service. Suite 404-VC, 85 Bloor Street East, Toronto, Ontario, M4W 1B5.

ONE OR TWO LOTS IN ARIZONA City, Arizona. 656-4925.

274 PROPERTY WANTED

WANTED
Cash for good lot, Langford-Colwood area. 478-2048.

280 ACREAGE FOR SALE AND WANTED

BROWN BROS. on LANSHARD
"People Helping People"

178 ACRES
If you want to raise horses, cattle or sheep, you should have a look at this farm, in the 6½-mile circle of downtown Victoria. Approximately 50 acres of bottom land in pasture, hay and forage crops, barns, a 12-yr-old house, 2 wells, ponds and seasonal streams. 2 adjacent properties, 21.31 and 26 acres, can also be purchased, giving 3 road frontages. $250,000 for the farm, $344,000 total price. MLS 23971.
REG SCHUMAKER 598-2333
or 385-8771 (anytime)

SIDNEY — Waterview. 1.1 acre, water and sewer ready to build.
$37,500

223.8 acres adjoining Parkland in Metchosin, frontage on Rocky Point Road. Present zoning 10-acre farmettes. Asking:
$503,000
KNOWLES REALTY LTD.
Bill Knowles
384-8101 656-3779

COBBLE HILL ACREAGES
1. Lovely 2 Acre plus lots. Excellent land, close to Shawnigan Lake and 5 min. to Mill Bay Rec Centre. Take time to view at anytime! Offers on $23,500.
2. Approx. 10 acres, level, light brush. Highway exposure but entered on paved secondary Rd. Offers on $59,500.
Remote 48 acres of peace 'n' quiet! Ideal for retreat living or commonal style. Lote of pole type trees and and expanding view. Within 10 miles of Duncan. Try an offer on $45,00.
Pat Douglas, 747-2557
Tom Burdge, 743-9398
Lisa Madigan, 746-6990
MALAHAT REALTY LTD.
Mill Bay, B.C. 743-5525

PROSPECT LAKE ROAD
11.7 acres with glorious views of Olympics and Victoria, only five miles away. Can be divided in two. Pasture with stream. $117,000. Please contact:
GIFF CALVERT 479-4593
NORMAN ROSS & ASSOCIATES LTD.
440-1070 DOUGLAS 382-6151

SLEEP BY THE CREEK — 9.6 ACRES
Relax in your own log cabin on the banks of a protected year-round creek. Lovely treed acreage. ½ hour from town. New MLS. — $64,900.
385-7721 Cliff Salmond 477-3626
GARDNER REALTY LTD.

"EVERYTHING YOU NEED" Beautiful treed acreage with view! Has hydro, telephone, cable, producing wells. Paced road. Perc tested. 2 five-acre parcels at $55,000. Also one 11-acre parcel. Off Wallace Drive on Durrance Road. Excellent value. Call John Kennett at 385-1491 or 384-0131.
TRAFALGAR DEVELOPMENTS INC.

ONE 10-ACRE TREED PARCEL, on beautiful Mt. Newton off Rae Lelah Place, with sea view. $69,900, phone 652-1040.

280 ACREAGE FOR SALE AND WANTED

CLEARED ACREAGE
Flat, suitable for horses. Some suitable for gardening. 1.75 acres $35,000. 5 acres $59,900. 14.5 acres $150,000. For details call GERRY FINNIGAN 383-4739 or 386-6164 CASTLE PROPERTIES LTD.

EXCELLENT PROPERTY
2 acres of good, level land, has a nice no-step 1700 sq. ft. rome, 4 bdrms and rumpus room. Country kitchen with eating area. Property fenced, has a barn for your horse. Workshop wired. Call LOUISE WILTERMUTH 477-6307, CASTLE PROPERTIES LTD. 386-6164.

XCEPTIONALLY ATTRACTIVE creage near Camosun college, vailable for lease for modular home. Information, Victoria Press ox 282.

285 UP-ISLAND PROPERTIES

ERRINGTON 20 ACRES
PARKSVILLE AREA, treed, level, parce, 654' frontage, paved road, hydro, telephone. $66,000. See signs near Englishman's River Park. SUSAN or JACK BETTS, 385-2481, 477-4042.
Swinerton Stewart Clark

COUNTRY RESIDENCE
Very desireable country home in nice rural area, only three miles from Duncan. 4 bedrooms, family room, separate dining room, sewing room, large living room with fireplace, ample storage. Full price only $82,900. Contact Bob Bruce at 746-7647.

COWICHAN LAKE
Summer resort with lake frontage, ten rental units, office, boat rentals, concession, gas sales, nice beach with good access. Good opportunity for a couple. Full price $190,000. Contact Bob Bruce at 746-7647 res. or office 746-6177.

YOUBOU LAKE FRONTAGE
Over 2 acres with 238 feet lake frontage. Beautiful beach with good access, parklike atmosphere. This is a real worthwhile investment. Full price $98,000. Contact Bob Bruce at 746-6177 Office or 746-7647 res.

NANAIMO REALTY (DUNCAN) LTD.
435 Trunk Road
Duncan, B.C., 746-6177

DUNCAN — EXECUTIVE HOME — 7.31 Acres — non conventional design, 3 Bdrms, den, family rm, rumpus rm, 3 FP's, quality carpeting. Guest home of log construction shake roof, FP, view secluded acreage. Many outbuildings. Professionally landscaped — Thrilling to show! $125,000 FIRM, ROY TEASDALE 746-4175 or 748-9294. MOBILE JS5-8759.

MILL BAY — 6 yr. old, was $54,500 now $49,900 — Renovated in and out, 3 bdrm large home, FP, carpeted, sunken living rm, bsmt with RI rumpus and ½ Bath, fully fenced. ROY TEASDALE 746-4175 or 748-9294, MOBILE JS5-8759.

DUNCAN — 3 BDRM — 5 acre nursery — farm acreage, 3 greenhouses, presently selling volume wholesale plants to retail outlets. $65,000. ROY TEASDALE 746-4175 or 748-9294 Mobile JS5-8759.
BLOCK BROS. REALTY LTD., DUNCAN.

SMALL ACREAGE PARCELS
HORNBY ISLAND — 6½ to 13½ acre parcels now available priced from $25,000 with excellent terms as low as $250 down. Flat land, some treed and some with grass meadows. Only short walk to beach, school and store.

VANCOUVER ISLAND — Deep Bay area, 12 acre parcels, flat land with lots of trees, good raod access and serviced by hydro and telephone. Priced from $36,500 to $38,500 with good terms.

For more information contact Dave McLaughlin at Nanaimo Realty Co. Ltd., Box 518, Nanaimo, B.C. or 754-2311 or Eves. 753-5847 collect.

PEARSON/JOHNSTONE & ASSOCIATES LTD
Parksville 248-3216 Qualicum 752-6964

HOBBY FARM
FOR SALE BY OWNER
20 acres, 3 bedroom home with fireplace, 2 car garage, barn, tool shed, well fenced, open pasture. Phone 248-3894, Parksville area.

ARTIST, WRITER, MUSICIAN, OR?
Unique 2-bedroom cedar chalet nestled among Arbutus, Oak and Fir, on a rocky slope overlooking Cowichan Bay. Designed with decks and large window areas to take advantage of the sunny southern exposure. 2.03 acres, mostly in natural state with beautiful rock gardens and a greenhouse close to the house. $65,000. To view please phone Paul Osborne, J. H. WHITTOME & CO., LIMITED, 746-6161, or eves. 746-5329.

HOBBY FARM
Well established 20.8 acre farm suitable for various uses with new and old barns, other buildings, good well and watering system, some marketable timber at rear. Farmhouse has modern kitchen with built-ins and other renovations. Located between Cobble Hill and Shawnigan. Price $149,500. Owner will consider some assistance in financing. 112-479-1667 or 112-658-8884. Wilfred Davis.
J. H. Whittome & Co. Ltd.
Royal Oak Branch

TOMATOES ! !
28,000 sq. ft. of hydroponic tomato greenhouses with complete boiler and feeding installation. An unfinished 3-bedroom home, very large workshop all located on 7 ac. in N. Saanich, half cleared, half treed. A going concern producing good income. Share cropper available. Run some cattle, board horses, live off the land. MLS. Asking $160,000.
656-4200 K. DROST 656-2427
SAANICH PENINSULA PROPERTIES LTD., SIDNEY

DUNCAN AREA
Two-bedroom condominium with den, possible 3rd bedroom, 2 bathrooms, large living room, utility room, sundeck off master bedroom, low maintenance, fenced yard. Childrens play park. Easy walk to Duncan and schools. Asking $36,500. Phone collect 748-2838.

ENJOY COUNTRY PEACE AND quiet. I have two acres of good land for sale. There is a no-work double wide mobile on the property and a two-car cement block garage. Property has nine fruit trees and is five miles south of Duncan. Phone 748-0080 after 6 p.m.

LISTINGS WANTED FROM Nanaimo south — recreational, farms and residential acreages.
DON SHAW — 748-8312
Wall & Redekop Realty Ltd
746-4154
471 Trans Canada Highway, Duncan, B.C.

LAKE COWICHAN
Secluded 1-3 acre with lake view and private access to lake. 2-bedroom, furnished mobile home, custom built carport, sundeck, storage shed and underground wiring. Ideal for summer home and winter rental. 749-3985.

FOR SALE BY OWNER
Yellow point — Nanaimo area, 2-year-old cedar log house with 2-car garage, 2 bedrooms, fireplace, greenhouse, with utility room, 2½ acres. $63,000. 753-9405.

LAKE COWICHAN
60x120 cleared and serviced building lot zoned commercial. ONLY $14,500. BRIAN RIPLEY, 598-5643 or 592-2431. Lansdowne Properties.

SELECT TWO ACRE LOT, WELL treed, paved road just off new Lake Cowichan Hwy. Near Skutz Falls. $18,500 with terms, 112-752-6422 days or 112-753-7904 or 112-758-5691 evenings.

BY OWNER. BEAUTIFUL treed corner lot. Can be 2 lots. 57 Jalanu Vista, Wellington District. Sea and Mountain View. $22,000 cash. 385-4561.

2.16 ACRES TREED, COMMUNITY water, close to school, 1 mi. to Cowichan Bay in Sears Rd. off Telegraph. $30,000. 743-2601 after or before 10 a.m.

285 UP-ISLAND PROPERTIES

Up-Island Duncan
1 A Country Charmer on 10 secluded acres north of Duncan. All rooms are spacious with fireplaces in four. Modern kitchen, panelled dining room with beamed ceilings, panelled and carpeted living room with beamed ceilings, den, laundry room, and three huge bedrooms. Terms available on full price of $107,000.
2 90 acres west of Duncan at $1,500 an acre. Twenty acres out of the land freeze. Second growth and bush.
3 Nearly 3 acres on the Cowichan River with a cozy summer cabin, a mile form Lake Cowichan Village. A good buy at $35,000.
4 Two commercially zoned lots in Duncan with a sound versatile building of over 2,000 square feet. Priced to sell at $130,000.
On any of the above, phone Les Stahnke at J. H. WHITTOME & CO. LTD., Duncan, 745-6161, eves 748-9817.

BUY LAND NOW!
2 acres in the picturesque village of Lake Cowichan. Treed sloping land on water and sewer. And only $25,000. Vendor will consider trading this property for a condo, townhouse or ?
Ruth Lukaitis
388-4273 477-5306
Shirley Wilde
388-4271 478 2459
J. H. WHITTOME CO. LTD.

OPEN HOUSE
Lot 38, Inlet Drive, Mill Bay, off Pemberton Park Rd., approx. 22 mi. from Victoria. Sunday, June 12th, 12:00-3:00 p.m. This 3 yr. old, 2 bdrm home has a terrific panoramic view of Saanich Inlet. Photo wall in din. rm., velvet feature wall in liv. rm., bsmt. partially finished, good water supply. GREG GIRARD of Block Bros. Realty, Duncan, will be in attendance. 746-4175 or 748-9204.

QUALICUM BEACH AREA
1% down and 1% per month buys you a ½ acre wooded lot in a recreational lot subdivision. Full price, $9,000. Call Nanaimo, 758-2890.

PARKSVILLE, LARGE SERviced lot, close to water. Phone 479-9184.

290 FARMS FOR SALE AND WANTED

EXCELLENT LAND
Farm land with immaculate 4-bedroom home, green houses, barns, chicken house and 10.6 acres of prime land all cleared. Central Saanich. Asking $210,000. Phone Victor Wong, 385-2458 Byron Price & Associates Ltd.

293 GULF ISLAND PROPERTIES

THETIS ISLAND

Telegraph Harbour Residence	$75,000
Trincomali Seafrontage	$76,000
Sunrise Point Estate	$175,000

HUDSON ISLAND
1.8 acre — 495 feet frontage $33,000
1.5 acre — 610 feet frontage $38,500

SANSUM NARROWS
5 acres—249 feet frontage $49,000
H. W. DICKIE LIMITED
70 Government Street
Duncan, B.C. V9L 1A1
Phone 746-5171

MAYNE ISLAND—OCEAN FRONT 125 ft. frontage on lovely Campbell Bay. .34 acre of tall trees with level home site that has the driveway in and paved road right to it. Serviced with hydro and telephone. Excellent perc testing area. View of Mt. Baker. Sandstone shoal beach with deep moorage at your door. MLS. Very fairly priced at $33,000. Call: JACK PETRIE at 598-3321.
JACK MEARS
OAK BAY REALTY LTD.

DENMAN ISLAND
Your choice of two ½-acre lots with water view on East Road overlooking Lambert Channel. Piped water, hydro and blacktopped road. Priced at $12,000 and $13,000. Financial Survey Ltd. M. E. Braithwaite, 384-9305, Res. 592-0638.

DENMAN ISLAND, 120-FT. OF waterfront, ¾ of an acre. $23,900. Call 478-8610.

294 MAINLAND AND OUT OF PROVINCE PROPERTIES

BE INDEPENDENT! DO YOUR own thing and grow all your own fruit and veg in lovely, lush Hawaii. Paradise on earth. 1 or 2 acre parcels from $10,000. Low down payment and easy terms. 479-1885.

PROTECT YOUR INVESTMENT
This fine 4-bedroom home on Eton St. in Burnaby listed at $68,500 is in my opinion, an excellent buy for the following reasons:
1—Situated o 2 city lots presently valued at $34,000 each.
2—View of 2nd narrows and mountains.
3—Well maintained, ideal for large family.
4—Close to all amenities.
5—Developers are always on the lookout for city lots so your investment is in the land.
For further information call:
DON HAMILTON
386-2911 478-3552
Homefinders, Wall & Redekop

SEVEN MILES FROM DOWNtown Port Angeles, 17 view acres absolutely private. 4-bedroom chalet, used brick fireplace. Wall-to-wall carpeting, 2 baths, built-in appliances, electric-radiant heat, vacuum system, insulated windows, attached double carport and deck, hand-split shake roof, 2 years old. Asking $150,000. Call 112-206-457-5994.

SERENITY SECLUSION
72 beautiful wooded acres, plus a new fully furnished panabode home. Stone fireplace Fabulous mountain view. Carport, etc. Organic garden, young fruit trees. Good hunting, fishing, boating, skiing, in the beautiful Bella Coola Valley. Land is the investment for the future. At $72,500 watch it grow. Phone Victoria 386-3882.

HOW TO WRITE A GOOD CLASSIFIED ACTION AD

1—IT'S BEST to start your ad with the name of the article or service you have to offer. If you have an apartment, room etc., for rent, or property for sale: start your ad with the location.

2—BE CLEAR. Readers respond more quickly and favorably when given complete, definite information. Always include the price in your adveertisement.

3—MAKE IT EASY for the reader-prospect to reach you. Always give your telephone number or your name and address. If you do not have regular hours, state a preferred time for the prospect to get in touch with you.

4—PLAY SAFE. You get the greatest reader attention by using consecutive insertions. A six-day order is best and costs less, and you can, of course, stop your ad as soon as you get the results you want. You pay only for the days your ad appeared. Lower yearly rates are available to those who wish to keep their services or products before the public.

5—PLACE YOURSELF in the reader's position and ask yourself what you want to know about your offer. The answer you give will make a good Want Ad.

6—GIVE YOUR PROSPECT every inducement you can with good copy. Classified action ad readers have the money and are already interested in buying the merchandise or service you have to offer; the details and information you give are the most important.

7—TO PLACE YOUR AD, call 386-2121, your direct line number to fast Want Ad action. A courteous, efficient advisor will be glad to help you word and place your order. And remember, Classified Action Ads afford you the most complete coverage. Telephones are open 8:00 a.m. to 6:00 p.m. for you daily, Monday through Saturday calls. Don't allow the reader to speculate

Deaths and funerals

305 DEATHS and FUNERALS

CRAWFORD: On June 10th, Mrs. Mary Hunter Crawford, aged 83 years, late of 1425 Mallek Crescent. Born in Scotland and a resident of Victoria for the past 46 years. Predeceased by her husband, Alexander in 1968. She is survived by numerous good friends.
Funeral service will be held on Monday, June 13th at 1:00 p.m. in Hayward's Thomson and Irving Chapel, 1625 Quadra at Balmoral. Cremation. Flowers gratefully declined.

DAVIS — On June 10, 1977, at her home, Mrs. Mary Katherine Davis, aged 97 years, of Brentwood Bay. Mrs. Davis was the mother of Molly, and grandmother of Ted; Allan; and Jean. Funeral services will be held at 3 P.M. Tues. June 14th, in Brentwood College Memorial Chapel, 792 Sea Dr. Rev. W. Dobson officiating. Cremation to follow. Flowers gratefully declined. Haywards Thomson & Irving Funeral Directors in care of arrangements.

DEUGAU: In Sandringham Private Hospital on June 11th, Mrs. Mildred Victoria Deugau, aged 91 years. Predeceased by her husband, Thomas, in 1965. She is survived by two daughters, Mrs. Freda Vander Haeghe of Parksville and Mrs. Alma Strang of Edmonton; two sons, Gordon of Nanaimo and Tom of Seattle; numerous grandchildren and great-grandchildren. Mrs. Deugau was a member of Britannia Br. No. 7, R.C.L.
Funeral service will be held on Tuesday, June 14th at 1:00 p.m. in Hayward's Thomson and Irving Chapel, 1625 Quadra at Balmoral. Cremation. Flowers gratefully declined.

JOHNSON—At the Royal Jubilee Hospital on June 10th, 1977, Mrs. Marie Johnson, age 74 years, of 1192 Munro Street. She is survived by her husband, Alex, at home, her daughter and son-in-law, Hazel and Adrian Birtwistle, grandchildren, Douglas, Karen and Gary, Victoria, B.C.; sister, Mrs. Berta Igla, Germany, brothers, Alfred Radom, Abbotsford, B.C., Edmund Radom, Lake Cowichan, B.C. and Adolf Radom, Germany, many nieces and nephews.
Service will be held in the Sands Mortuary Limited "Memorial Chapel of Chimes" on Tuesday, June 14th, 1977 at 1:00 P.M. Mr. Frank Stelfox officiating. Interment in Hatley Memorial Gardens.
SANDS-VICTORIA

KEANE—Alice in Victoria, B.C. on June 10th, 1977. Born in England. Survived by her loving husband Norman, 2 daughters Mrs. Patricia Phillips of Calgary, and Mrs. Betty Ford of Edmonton, also 5 grandchildren.
Funeral Tuesday, June 14th at 2 P.M. in the Chapel of First Memorial 4725 Falaise Dr., Rev. Robert F. Cunningham officiating. Followed by interment in the Royal Oak Cemetery. Flowers are declined with thanks donations may be made to a charity of choice. Arrangements by the Memorial Society of B.C. and FIRST MEMORIAL SERVICES LTD.

MACDONALD — After a lengthy illness, on June 12, 1977, at the Cloverly Hospital, Mrs. Vivian E. Macdonald, in her 81st year. Born in Nipissing, Ontario, and moved to Winnipeg at an early age before coming to Victoria in 1936. Predeceased by her husband Hugh in 1965. she is survived by her sister-in-law Eunice Dilts of Winnipeg, nieces, nephews and cousins.
Funeral service in the FAMILY CHAPEL of McCall Bros. on Wed., June 15, at 3:00 p.m. with the Rev. Canon G. Baker officiating. Cremation.

McLEOD — Maude of Burnaby, B.C., passed away at St. Mary's Hospital on June 9, 1977. Formerly of Victoria, B.C. Predeceased by her husband Peter. Survived by one daughter, Helen Perchie, of Vancouver. One son, Bruce, and daughter-in-law Stephanie of San Francisco. Grandson Fred, and granddaughter Sharon. A number of relatives in Vancouver, U.S.A., and Northern Ireland.
Memorial Service to be held on Wednesday, June 15, at 2:00 p.m. in the Boal Chapel, 1505 Lillooet Rd., North Vancouver. Cremation. In lieu of flowers, donations to the charity of your choice. Arrangements through the Memorial Society of B.C. and First Memorial Services Ltd.

McKERNS — At Gorge RoadHospital on June 11, 1977, Ella Mary McKerns, aged 90, a long-time resident of Victoria. She leaves her loving family.
Funeral services will be held on Wednesday, June 15, at 10:15 a.m. in McCall Bros. FAMILY CHAPEL, followed by cremation. Flowers are declined with thanks. Donations, if desired, may be made to the Heart Fund, 1008 Blanshard St., Victoria, B.C.

NGAI—Passed away peacefully at the Royal Jubilee Hospital on June 10th, 1977. May Bernice Ngai. She leaves her sister, Mrs. Bing Wong, Vancouver, B.C., her brother, Elmer J. Nye, Victoria, B.C., several nieces and nephews.
Private family service will be held in the Sands Mortuary Limited "Family Chapel of Memories" on Tuesday, June 14th, 1977 at 3:00 P.M. Rev. Siu-Man Lee officiating. Cremation. Flowers gratefully declined.
SANDS-VICTORIA

SCHNARR—In Victoria, B.C. on June 11th, 1977, Josephine Schnarr loving wife of John Schnarr, also leaves her daughter, Lila Lewington and daughter-in-law, Dorothy Hillier.
Private cremation. Arrangements by the Sands Mortuary Limited. Flowers and cards gratefully declined.
SANDS-VICTORIA

WILKIE — In Victoria on June 10, 1977, Mrs. Corinne Gloria Wilkie, aged 53 years, of 485 Lampson St. Born in Winnipeg, Man. and resident here since 1945. She leaves her husband, William Ralph; 7 children: her mother, Mrs. Violet McCall of Vancouver; brothers and sisters.
MASS will be celebrated in St. Andrew's Cathedral, Blanshard and View, on Wed., June 15 at 10:00 a.m. McCall Bros. Funeral Directors in charge of arrangements.

309 IN MEMORIAM

HAMILL, ALFRED — In memory of a beloved Father, Grandfather and Greatgrandfather, who left us June 13, 1974.
Looking back with memories,
Upon the path he trod,
We bless the years we had him
And leave the rest to God.
—Ever remembered by Mary and Alf Larsen and family.

THEY SHALL GROW NOT OLD AS WE WHO ARE LEFT GROW OLD. AGE SHALL NOT WEARY THEM, NOR THE YEAR'S CONDEMN. AT THE GOING DOWN OF THE SUN, AND IN THE MORNING, WE WILL REMEMBER THEM.
WITH GRATITUDE, SANDS

310 FUNERAL DIRECTORS

MEMBER BY INVITATION
NSM NATIONAL SELECTED MORTICIANS
SERVE YOU
VICTORIA, 388-5155
SIDNEY, 656-2932
COLWOOD, 478-3821
NANAIMO, 753-2032
DUNCAN, 746-5212
LADYSMITH, 245-2331
Removal And Service Arrangement
Covering Vancouver Island
A Division of Sands

Haywards (B.C. Funeral Co.)
Thomson & Irving
Funeral Chapels
1625 Quadra St.
386-3505

FIRST MEMORIAL SERVICES
Serving the Public and Exclusive Undertakers for the Memorial Society of B.C. 658-5244.

310 FUNERAL DIRECTORS

McCall's
TUESDAY
BRAMHILL, Mr. Arthur
2:00 p.m.—ST. MATTHIAS' CHURCH
WEDNESDAY
WILKIE, Mrs. Corinne Gloria
MASS
10:00 a.m. — ST. ANDREW'S CATHEDRAL
McKERNS, Mrs. Ella Mary
10:15 a.m.—FAMILY CHAPEL
MACDONALD, Mrs. Vivian E.
3:00 p.m.—FAMILY CHAPEL
TO BE ANNOUNCED
SHIPLEY, Mr. Clement Reginald
LADD, Mr. Kenneth E.
McCALL BROS.
Floral Funeral Chapels
385-4465

INTERNATIONAL FLIGHT CARE
Specializing in forwarding to or from anywhere
WORLD WIDE FUNERAL INFORMATION SERVICE
call collect (604) 388-5155
or cable
"Mortuary Victoria"
A Division of Sands

Sands
SEVEN CHAPELS
SERVING
VANCOUVER ISLAND
Sensible Prices
Dedicated Service
For Information In
Victoria Phone
388-5155

CUNNINGHAM FUNERAL CHAPEL
1155 FORT STREET
Phone 384-5512 or 384-8626
Offering dignified moderate service for all. Geo. S. Cunningham, owner, manager.

311 MONUMENTALS

MORTIMER'S MONUMENTAL WORKS
New MODERN Location
709 KINGS RD. at Douglas
100 years of service to Vancouver Island and the Islands
383-6421

STEWART MONUMENTAL Works Ltd.
ESTABLISHED 1896
Memorial of Distinction
Marble fireplace and tabletops
1403 May St. 384-3452

313 MISCELLANEOUS

IN MEMORIAM DONATIONS
to be used exclusively for
CANCER RESEARCH
should be directed to
CANADIAN CANCER SOCIETY
857 Caledonia Ave., Victoria

SPELL IT OUT

When you have something to sell, the easiest way to find a buyer is to spell it out in print! You do that by placing a low-cost Classified A in the newspaper, telling our readers what you have to sell. We'll help you today. Give us a call at 386-2121.

NOTICE OF APPLICATION FOR CHANGE OF NAME
NOTICE is hereby given that an application will be made to the Director of Vital Statistics for a change of name, pursuant to the provisions of the "Change of Name Act," by me: Michael Stephen Cox, of 1725 Lillian Rd., in Victoria, B.C., in the Province of British Columbia, as follows: To change my name from Michael Stephen Cox to Stephen Michael Neufeld; my wife's name from Heather Diane Mann to Heather Diane Neufeld.
Dated this 9th day of June, A.D. 1977.
M. S. Cox

Cotter Captures Road Race

Phil Cotter beat runner-up Ashley Walker by 55 seconds witha time of 1:44.20 in the 62-kilometer combined "B" and "C" class event during a Victoria Wheelers bic

SUMMER SUNSHINE'S the time for sitting, wether you're a girl with two boys or a bunch of gulls. Birds basked in afternoon heat on cables at rear of Princess Marguerite while trio of visitors from Edmonds, Wash., relaxed aboard Predicament II at berth in Inner Harbor, just across from Empress. Karl Stingl, lucky lad, gets some sun tan oil from Terri Lingenbienk while John Baker enjoys lazy sprawl on boat's boom. (Irving Strickland photos).

General Accused Of Spying

LAUSANNE (Reuter) — Brigadier Jean-Louis Jeanmaire, former chief of Swiss air defence, goes on trial before a military tribunal here Tuesday on charges of providing the Soviet Union with top-secret details of Swiss defences.

Jeanmaire, 67, could face up to 20 years in jail if convicted on one count alone—betraying military secrets. His wife Marie Louise, 52, will stand trial with him for alleged complicity.

Justice Minister Kurt Furgler, this year's Swiss president, said after the brigadier's arrest that Jeanmaire had handed secrets to Soviet diplomats in Berne from 1959 until he retired in 1975. His wife knew about his activities, Furgler said.

He said Jeanmaire told the Soviet Union everything he knew about Swiss air defence troops, which he commanded for six years before he retired.

He also is alleged to have handed over documents and diagrams describing Switzerland's intricate defence system, much of it believed hidden in Alpine mountains and valleys.

The brigadier is also accused of passing on information about the neutral republic's mobilization system and the way its concept of total defence is organized in different territorial zones.

He also gave the Soviets material on Swiss military and political leaders, Furgler said.

The trial is expected to last three or four days. Only the reading of the charges and the verdict will be open to the public and media.

Inmates Escape

BOLOGNA, Italy (Reuter) — Thirteen armed convicts escaped Sunday from the Bologna jail by sawing through bars, squeezing through and dropping to the roofs of nearby houses. Police were alerted when frightened residents phoned that men had burst through their apartment windows. Four of the escaped convicts were later captured.

Runaway East Indian Shuns Caste System

By SHARAN SANDHU

LONDON (Reuter) — Amrit is an 18-year-old Indian woman who ran away from home because she did not want an arranged marriage.

In a dingy part of London, she is learning how to live away from the sheltered environment of the typical large, well-knit Indian family extending as far as cousins, nieces and relatives by marriage.

For Amrit her society and family already consider her dead because of the shame and dishonor she has brought upon them by flouting one of their oldest customs.

Amrit has challenged the social attitudes of the Indian community based on the centuries old caste system which forbids marriage between different social groups.

The inflexibility of the system makes marriage a transaction between families with a dowry being paid by her family. The young women are rarely consulted even today despite growing awareness of women's rights.

The protest of Amrit and other women reflects the widening gap between thousands of young Indians who have had a British education and the views of their parents who arrived here as adults holding rigid beliefs acquired in Indian villages.

The conflict is greatest over arranged marriages, the tradition of absolute deference to the ideas of the elders, the extended family system dominated by men as opposed to the concept of individual freedom as understood in the West.

Some fathers have murdered their daughters to prevent them from dishonoring the family. Some daughters, helpless in the conflict of generations and cultures, have committed suicide.

Amrit is bitter about the second-class status of women within her community.

"First we belong to our fathers, then we belong to our husbands with never an independent existence of our own," she said.

Traditionally, the boy, his parents and a group of relatives come to tea to look over the prospective bride, ask questions about her height, weight, education, her cooking ability and discuss the amount of dowry to be paid while she sits meekly, dressed for the occasion in beautiful clothes and gold jewelry.

If the dowry arrangements are satisfactory and the boy approves of the girl, the marriage goes through. If not, the girl must go through the same ritual again before a marriage is finally agreed upon.

One of the most potent forces fuelling the girls' rebellion is economic independence, something few Indian women have possessed before while still in their teens.

"They know that if they do choose an alternative lifestyle they can support themselves, whereas their mothers and grandmothers never had the opportunity until much later in their lives when they were firmly entrenched in the system with families of their own," said a community worker.

A centre for homeless Asian girls has been established in Coventry, England, but only after a long battle between social workers and the local Indian community which was completely opposed to it.

Indian community leaders believe that the centre's existence is an incitement to their women to leave home. But the centre defends itself on the grounds that the women, if they had nowhere to go, would probably end up being exploited by unscrupulous people.

N-Power Opposed

BASLE, Switzerland (Reuter) — Voters here instructed local authorities Sunday to oppose by all legal and political means the construction of nuclear power stations in the city or it surroundings. A motion backed by opponents of atomic power plants was approved in a weekend referendum by 47,633 votes to 14,816.

SYMPATHY FLOWERS BELONG AT THE TIME... LATER ON AT HOME.

For sympathy flowers and plants, call your FTD Florist.

Your Extra Touch Florists.

ANCHOVIES BIG DEAL IN PERU

By CLAUDE REGIN

LIMA (Reuter) — Mention the word anchovy and most people think of an ingredient for a party snack or a pizza.

But in Peru anchovies are big business with one-quarter of the foreign currency earnings of this South American country coming from their sale. Ten thousand fishermen are engaged in the industry, sailing on 500 trawlers. There are two three-month seasons a year.

But a can of Peruvian anchovies can't be purchased here. The few cans that are sold in Lima food stores are imported from neighboring Ecuador.

Peru's anchovies provide the raw material for more than half the world's supply of fishmeal, one of the most important sources of protein for livestock and poultry feed.

The military government is optimistic that this year's anchovy catch will help this country of 16 million out of its present economic difficulties.

Fisheries Minister Francisco Mariategui recently predicted a catch of 4.5 million tons, an increase of almost half a million tons over last year.

But there are fears that last year's warm currents flowing down the Pacific Coast from Central America and the displacement of the cold waters of the Humboldt Current, where the anchovies thrive, might have caused a shortage of the fish.

The decrease in fishmeal exports in 1975, following an anchovy catch of three million tons compared with catches of up to 12 million tons in the early 1970s, contributed to a chronic trade deficit that brought central bank reserves below $200 million.

This year's goal would enable Peru to produce just over a million tons of fishmeal. One ton of fishmeal is worth $200 on the international market. Peru exports 80 per cent of its production and the government expects earnings of about $300 million.

In 1970, Peruvian waters were so grossly overfished that the catch reached an unprecedented 12 million tons. But it later dropped to 1.8 million in 1973. Last year's catch was about four million tons.

A joint Peruvian-United States oceanographic investigation under way might help predict anchovy catches 18 to 24 months in advance.

CAPITAL REGIONAL DISTRICT
PLANNING AREA NO. 1
ELECTORAL AREA OF SOOKE
ZONING
NOTICE OF PUBLIC HEARING

NOTICE is hereby given that all persons who deem themselves affected by the following proposed by-law will be afforded an opportunity to be heard on the matters contained therein at a Public Hearing to be held at the Sooke Community Hall, 2037 Eustance Street, Sooke, B.C., June 20, 1977 at 8:00 p.m.

1. A by-law to amend By-law No. 282, being "Zoning By-law (Sooke), 1976, Planning Area No. 1," being amendment By-law No. 4, 1977.
By-law No. 282 cited as "Zoning By-law (Sooke), 1976" is amended as follows:
"By deleting from the Rural Residential Zone and adding to the Industrial Zone, Lot 7, Plan 4444, Section 65, Sooke Land District."
The property is located at 1931 Goodridge Road (Cooper's Cove). Victor Triffon.

Copies of the complete by-law may be viewed during normal working hours, 8:30 a.m. to 4:30 p.m., Monday to Friday inclusive (holidays excepted), at the offices of the Capital Regional District, 524 Yates Street, Victoria, B.C.

D. A. Young,
Secretary

OK TIRE STORES
GT RETREADS

ECONOMY CARS 550x12 A78x12 600x12 A78x13 600x13 B78x14 650x13 — 16.95 ok
COMPACT CARS 700x13 C78x13 645x14 C78x14 695x14 D78x14 — 17.95 ok
INTERMEDIATE CARS E78x14 F78x14 F78x15 — 18.95 ok
STANDARD SIZE G78x14 — 19.95 ok
STATION WAGONS H78x14 — 20.95 ok

Triple Tire Guarantee
1. Nation Wide. 2. Money Back in Writing. 3. Against all road hazards — unconditionally.

CHARGEX
master charge

3030 NANAIMO ST.
Turn off Finlayson
at Trader Vic's
386-3156

WOODWARD'S FINLAYSON NANAIMO SPRUCE OLD ORCHARD TIRE OK TIRE STORE 1-5 BLANSHARD SUMMIT HILLSIDE

5-30

LUNDS
926 FORT ST.
ESTATE AUCTION
TUESDAY—7 P.M.
INCLUDING
ANTIQUE PIECES
We were unable to include in our Antique Sale last week

CHINA-SILVER PLATE
PAINTINGS
OIL & WATER COLOURS
From the Estate of
BASIL S. DEACON

COTTAGE PIANO
"F. GEIGER"-BERLIN
(STEEL FRAME)
COLOUR TVs
QUALITY RUGS
GEORGIAN MAHOG.
BREAKFAST TABLE
VICTORIAN
OVAL TABLE & CHAIRS
VICTORIAN SIDEBOARDS
19th C. BOOKCASE
DAVENPORT DESK
PINE FURNITURE
& EASTERN CANADIAN
DROP LEAF TABLE
4 VICTORIAN CHAIRS
(FROM A PARLOUR STE.)
DOWN CHESTERFIELD
WING BACK CHAIRS
EXPENSIVE LOVE SEAT
3-FOLD SCREEN
WITH HEAVY GLASS TOP
OAK SECT'L BOOKCASE
"IMPERIAL LOYALIST"
MAPLE BEDROOM SUITE
4-POSTER BED
CHESTS—DRESSERS
ALMOST NEW
COLOURED APPLIANCES
RANGES-REFRIGERATORS
DISHWASHER-WASHERS
Over 300 Lots In
This Interesting Sale

TO BE SOLD
FRIDAY-1:30 P.M.
35 BICYCLES
FOR THE
SAANICH POLICE

SEMI ANNUAL
BICYCLE AUCTION
FOR THE
VICTORIA POLICE
DEPT.
ON THE PREMISES
625 FISGARD
SATURDAY
MAY 18—9 A.M.

LUNDS AUCTIONEERS & APPRAISERS PHONE 386-3308

Special Offer
FOR PRIVATE PARTY CLASSIFIED ADVERTISERS
Use this handy coupon to place your Classified Advertisement and save money.

Name .....
Address .....
.....
Phone No. .....
Signature .....
No. of Insertions ..... Amount Enclosed $.....

FILL OUT AND MAIL TO
SPECIAL OFFER
Victoria Press Ltd.,
P.O. Box 300,
Victoria, B.C.
V8W 2N4.
OR,
DELIVER IN PERSON TO
2621 Douglas St.,
Victoria, B.C.

Your ad will run as soon as possible upon receipt of this coupon and payment, or please specify consecutive dates:

Classification Number ..... 10 WORDS MINIMUM

10 Words for 1 insertion in The Daily Colonist and Victoria Times: $1.00
10¢ for each additional word
10 Words for 3 insertions in The Daily Colonist and Victoria Times: $2.50
25¢ for each additional word.
10 Words for 6 insertions in The Daily Colonist and Victoria Times: $4.00
40¢ for each additional word.
Victoria Press Box Charge $2.75 per month.
☐ Replies to be mailed. ☐ Replies to be held for pickup.

All ads must be written in regular classified style, and run on consecutive days.

All real estate, mobile home, rental and business advertising is considered to be commercial advertising and will not qualify for this special offer.

SEND CHEQUE or MONEY ORDER
— NO REFUNDS —
This coupon valid until June 30th, 1977

THE DAILY COLONIST AND VICTORIA TIMES

CANADA SAFEWAY PRESENTS

Beat the high cost of living with the Family Circle® DO-IT YOURSELF ENCYCLOPEDIA

SAFEWAY

Build your set a Volume each week

Volume One only 49¢ Each

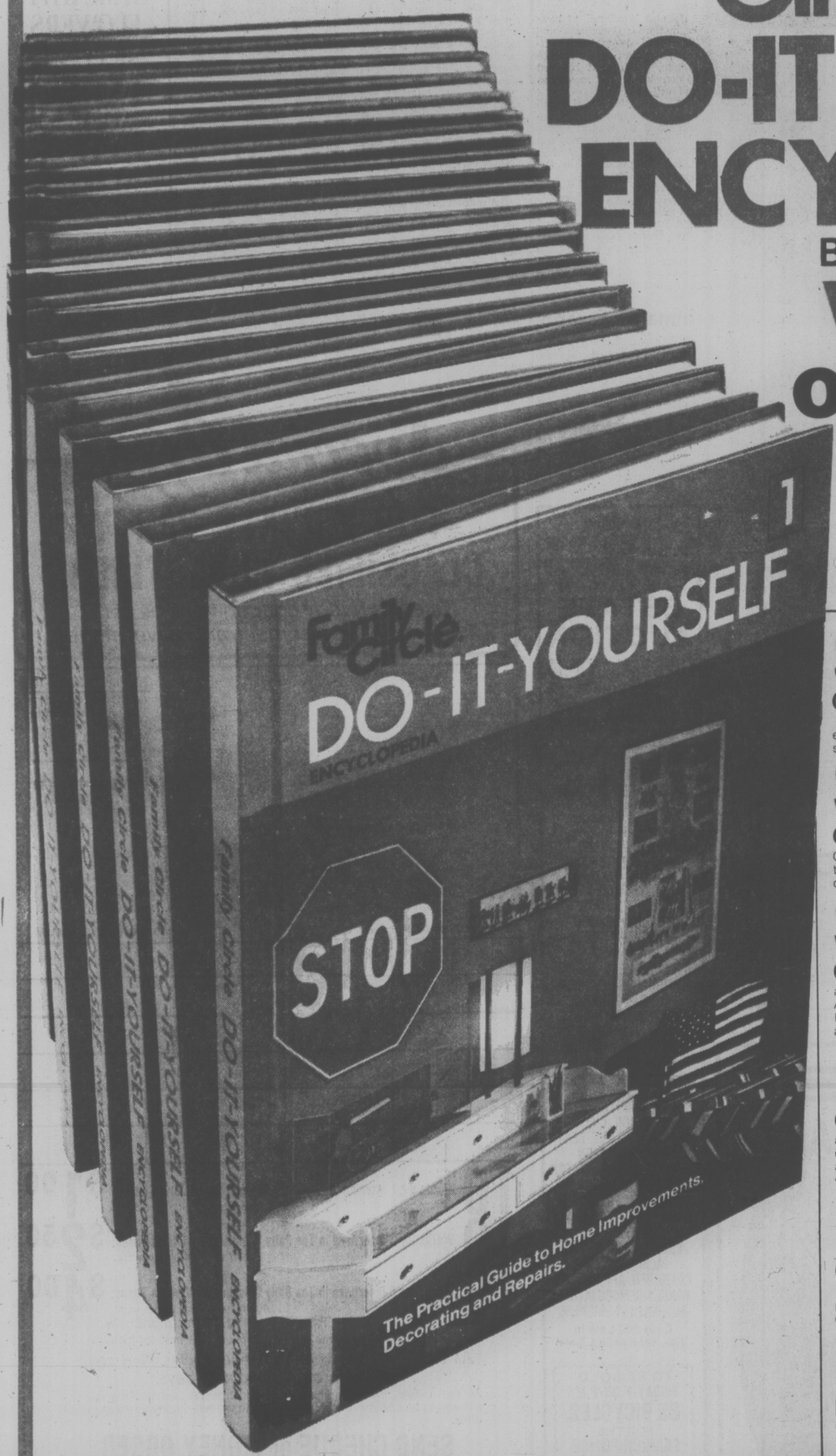

SAVE
On Minor Repairs
fix those leaky faucets, stuck doors, electrical plugs and dozens more! Fast, simple, money-saving!

SAVE
On Extra Space:
Cabinets, closets, rooms, even additions to your home! Easy-to-follow plans, diagrams, instructions.

SAVE
On Home Safety
and protection. Complete sections in Accident and Fire Protection, locks and latches, Burglar-proofing your home and more!

SAVE
On Home Decorating
and design. Painting, upholstering, drapes, room designs, carpeting...just about everything to make you your own decorator.

SAVE
On Every Room
in your house or apartment. Projects and plans for kitchens, bathrooms, playrooms, children's rooms, attics and more!

SAVE
Indoors and out.
Gardening, barbecues, lawns, septic tanks...hundreds of time-saving, money-saving projects, ideas and tips.

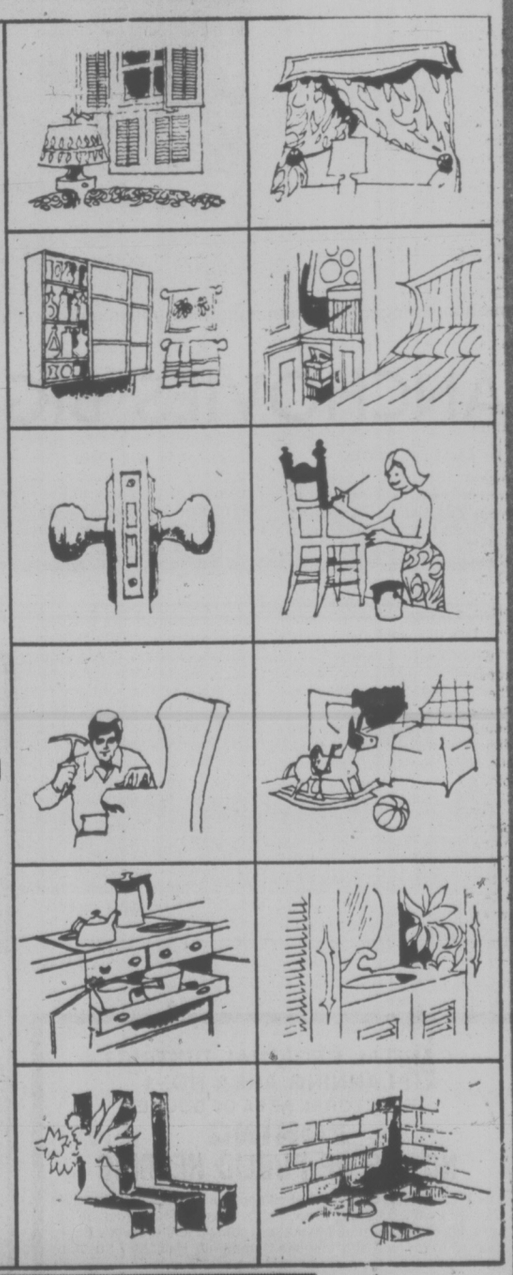

See the A-Z Encyclopedia that proves you can do-it-yourself and save. Start building your set today! Volumes 2 to 16 ..... each only **$1.49**

Available in all your SAFEWAY STORES IN GREATER VICTORIA!

SAFEWAY

Banners Impress Queen

WINDSOR, England (AP) — A sea of banners covering nearly eight acres prompted a delighted Queen Elizabeth to exclaim Sunday: "What a lovely sight!"

It was part of the silver jubilee celebration honoring the Queen's 25 years on the British throne, and capped a week-long festival of pageantry.

Elizabeth came Sunday to this ancient castle on the outskirts of London to rest, but there still were ceremonies.

Dressed in bright jade green, the 51-year-old monarch reviewed the Royal British Legion. Red, blue and gold standards held by about 2,700 people from as far away as Berlin, Gibraltar and the United States dipped to the ground as a military band played the National Anthem.

Later this week the Queen's schedule is dominated by the Royal Ascot races, a four-day event that is a highlight of the London social season.

Labor party legislator Dennis Canavan expressed discontent Sunday with jubilee expenses.

"Much of it has been a sheer waste of money," he said Sunday. "It was . . . a deliberate ploy to keep the masses happy during a period of economic depression, a decoy to take people's minds off the real economic problems facing us."

OLD CAR buffs came along to hunt for bargains Sunday at Woodward's parking lot, scene of the fifth annual "swap meet" organized by the Victoria chapter of the Vintage Car Club of Canada and the Vancouver Island Street Rodders Association. At a record number of 49 stalls there were not only venerable cars for sale, but a multitude of parts and accessories—including old-time clothing to round out the image.—(Irving Strickland photo).

Burial Mounds In Quake Town

By ROSS H. MUNRO
Special to The Times.

TANGSHAN — Many miles before you arrive in the rubble heap which used to be a city of one million people, you notice all the new burial mounds.

The countless clusters of traditional conical mounds, still a common sight in rural China, cover the bodies of only a relative few of the hundreds of thousands of people who died in the Tangshan earthquake more than 10 months ago. Most of those who died in the city itself are rumored to have been buried in huge common graves.

It was just last July 28, at 3:42 in the morning, that the earthquake levelled this city and within a few seconds claimed enough lives here and in the surrounding countryside to make its mark as one of the greatest disaster in the history of man.

The best estimate of the number who died cames from what is alleged to be a restricted Chinese provincial government document which puts the toll at 655,000. Chinese scientists recently told a visiting Mexican seismologist that it was the worst earthquake in China since 1556 when 830,000 died.

In the centre of Tangshan, the survivors are still living amid the rubble. they are sleeping in tiny houses made of mud along with bricks, pieces of wood and maybe some sheet metal salvaged from the debris.

The roads between these shanties are really paths along which cyclists and horse carts negotiate their way, often overshadowed by piles of rubbish on each side.

With only a few inches separating one from another, the shanties are packed as densely as the shacks of a South American favala. The dirt and dust blown about by the wind eomplete the scruffy picture.

There is no sign that permanent new housing is being built. Some says the Chinese want to wait until after the last of the major aftershocks — before they invest in housing.

Others point to indications that the Chinese plan to abandon the worst-hit parts of Tangshan and build a new town, perhaps north of the original site.

For more than 10 months, Chinese authorities have ignored requests from foreign journalists to visit here and see for themselves. But Friday a group of Peking-based correspondents became the first journalists to view the area in daylight by taking a train to the seaside resort of Peitaiho. This report is based on what could be seen from a train moving relatively slowly through the Tangshan area and what could be seen from the Tangshan railway station during a 20-minute stopover.

From an elevated pedestrian walkway at the station, where a policeman tried to prevent photographs being taken, it was impossible to see anything even resembling an old building which has remained intact.

Spanish PM To Win: Poll

MADRID (Reuter) — Public opinion polls Sunday indicated that Spanish Prime Minister Adolfo Suarez' government will be re-elected Wednesday, but also showed a surge of support for left-wing parties that may force Suarez into a coalition with the Socialists.

As politicians fired their last salvoes before the campaign closes at midnight Monday night, the Socialists of 35-year-old lawyer Felipe Gonzalez emerged as probably the country's strongest single party.

That may complicate Suarez' task in quickly finding solutions to pressing economic problems that have been piling up since General Francisco Franco died 18 months ago.

It also may complicate the prime minister's plans for a new constitution confirming Spain's passage from dictatorship to democracy without upsetting the army.

EATON'S

sale
jumper
sundress

19.99

Be your sun-day best wearing our best seller sundress. Now priced even better! Ties at the shoulder for a young, fun to wear look. Can be worn with or without T-shirts, tops and turtlenecks. Polka-dotted and striped for just that added look of crispness! Cool cotton/rayon for sizes 5 to 13.

Pepper Tree, dept. 241, Main Floor

EATON'S

sale
halter
sundress

19.99

Brighter, strappier, just-for-the-fun-of-it sundresses are specially priced here, just for you, at Eaton's. Now, can you resist a little number like this? Think of the places you'll wear it. From sunny days on the beaches to disco dancing at night. And you'll feel cool and comfortable all the time because it's cotton. Assorted prints and colors. Sizes 5 to 13.

Pepper Tree, dept. 241, Main Floor

EATON'S

Store Hours Daily: 9:30 a.m. to 5:30 p.m.
Thurs. and Fri. Shop 9:30 a.m. to 9:00 p.m.

Body Language seamless bras say a lot more for your figure than you think!

Something new and beautiful from Playtex . . . the seamless Body Language bras. These pretty, feminine Body Language bras have a lot going for them — and say a lot more for your figure. Smoother control, greater support, softer curves. Adding extra curves to your curves. The specially cut, underwired plunging cups make your bust look fuller, more shapely. So all your fashions from clingy daywear to revealing eveningwear will flatter your figure the way they should. Body Language seamless bras. Because the bust you've always wanted is probably your own.

Smooth tricot seamless Body Language bra for sizes A34-36, B34-38, C34-38. White or beige. 8.95.

Light 'n lacy seamless Body Language bra for sizes A34-36, C34-38. Beige only. 8.95.

Body Fashions, dept. 609, Floor of Fashions

BUYLINE 388-4373

THINKING OF A MERCEDES-BENZ?

1975 MERCEDES-BENZ '280'

Beautiful one-owner unit finished in metallic red and equipped with electric sun-roof, automatic transmission, power steering, power disc brakes, AM/FM radio, and Michelin radial tires. Only 22,000 miles. Priced at $13,975 (over $6,000 less than comparable 1977 model!)

THINKING OF A MERCEDES-BENZ?
SEE . . .
THREE POINT MOTORS
2620 GOVERNMENT ST. VICTORIA
385-6737 • Dir. Inc. 00740A

World Energy Centre Pushed by Waldheim

PITTSBURGH (Reuter) — United Nations Secretary General Kurt Waldheim Sunday proposed an international energy institute to help establish what he called a world energy order.

"Such an institution should assist all developing countries in the research and development of energy resources," he said in an address prepared for delivery at the University of Pittsburgh where he was presented with the George C. Marshall peace award.

Waldheim is the first recipeint of the award, named after the late U.S. statesman who developed the plan to rehabilitate Europe after the Second World War.

Waldheim said the prospect of world-wide oil shortages from 1985 on, requires international co-operation.

"For these reasons I propose the establishment of a framework that will lead to a world energy order," he declared, enlarging on proposals he made at the North-South conference in Paris last month on international economic co-operation.

An international energy institute, first suggested by the General Assembly in 1975, "should be evolved within the perspective of future global energy demands and alternative energy sources and technologies."

Its work also should reflect growing concern of the protection of the environment and the questions now being raised about nuclear energy.

Waldheim said the energy institute should monitor resources, analyze and exchange information on alternative energy sources, conduct planning to avoid future shortages, and direct research and development towards meeting widely differing situations.

It should also promote co-operation between those who had the financial and technological resources and those who did not; assist in the transfer and adaptation of technology; encourage the development of local energy capacities, and train personnel.

New and imaginative conservations measures were also needed to help alleviate the current problem and ensure rationnal world-wide use of energy resources, he said.

LIBRARY UNDERWAY

BOSTON (AP) — The Kennedy family, friends and political associates gathered in a light mist on a muddy field at the end of a Boston Harbor peninsula Sunday to break ground for the John Fitzgerald Kennedy memorial library. Among those attending were the assassinated president's brother, Edward Kennedy, and his widow, Jacqueline Onassis.

FUEL SPILL

ANCHORAGE (AP) — Fuel spills totalling about 150 gallons have occurred recently along the trans-Alaska pipeline, the Alyeska Pipeline Service Co. reported.

A company spokesman said about 50 gallons of fuel oil were spilled from a leak in a fuel line near the five-mile pipeline construction camp, near the Yukon River in Alaska.

About 100 gallons of an undetermined petroleum product were spilled on a gravel workpad near the Toolik pipeline construction camp, 140 miles south of Prudhoe Bay.

It is believed that spill probably was discharged from a vehicle on the gas line workpad. The spills were cleaned up and reported to government authorities, he said.

THE MEATMARKET
PRIME RIBS
NEW
NOOTKA COURT
383-4442

Wine Listings Increased

The B.C. Liquor Distribution Branch has released a new listing of products which reflect Consumer and Corporate Affairs Minister Rafe Mair's aim to promote wine as "the drink of moderation."

Twenty-nine wines ranging from $2.75 to $5.60 per 26-ounce bottle have been added and 16 wines now available only in full-sized bottles will also be available in 13-ounce "half-bottles," said Nick Clark, board stocks director.

The new listing includes wines from Germany, France, Italy, California, Spain, Australia and Yugoslavia.

The majority of the new full-sized bottle wines will cost between $2.75 and $3.90. Three new wines are estimated to sell for $4.55, $5.30 and $5.60 each.

The listing also includes the first French wine the branch will sell in one-liter bottles. Lion Rouge will sell for $3.60 per liter bottle. (Normal 26-ounce bottles hold about three-quarters of a liter.)

Also included are five Scotches, two liqueurs and one each of rum, brandy, gin and beer.

Clark said a "comparable" number of products will be removed from the list in the next several months. The branch has not announced which will be removed because all the suppliers have not been notified, he said.

Mair, whose responsibilities include the branch, announced March 31 that moderation will be the theme of the province's new liquor policy.

RAY GETS SWEEPING POWERS

OLYMPIA, Wash. (AP) — A bill providing the government with sweeping powers over energy matters has been passed by the State Senate and is now headed for the desk of Gov. Dixy Lee Ray, who is expected to sign it.

The bill is the result of months of negotiations between the governor's office and legislature as well as a conference committee, which worked out differences between the house and senate.

The house also is expected to concur on the conference committee's report, just as the senate did.

The primary bone of contention was whether the governor should be allowed powers during an energy shortage while the legislature is not in session.

daddy
SUNDAY, JUNE 19TH

For the man in your life match a cool shirt with a warm sweater from Eaton's Father's Day collection

Golf, tennis, bowling — for whatever his favourite game is, at Eaton's we've got a Mr. Jeff sports shirt. Polo shirts for 15.00. Pick one in navy, red or black multi-stripes. With cool summer detailing: short sleeves, four button front placket, collar, chest pocket. All in an easy care fabric blend. Sizes S.M.L. or XL. Shown with casual pant, 25.00. Or choose something from our Polo top selection, 20.00 ea. Smart 100% cotton shirts, knit-ribbed along the bottom with 2 contrasting stripes. Two buttons and short sleeves. In black, beige, or navy. For sizes S.M.L. or XL.

And when the weather's nippy, you can be sure he's thinking warm thoughts of you. In his Father's Day sweater from Eaton's. Three elegant styles to choose from in 100% virgin wool. For sizes S.M.L. or XL.

Jacquard cardigan. Warm. In looks and texture. Choose his in either a grey or tan combination. Two lower pockets and button front. 55.00.

Fisherman Knit cardigan. The sweater with total masculine details. Like suede front panels and elbow patches. Bold shawl collar, two lower pockets and button front. Bone with brown or camel on camel. 55.00.

Artic Wool cardigan. Daringly patterned, the wearer of this sweater matches confidence with confidence where he goes. Button front, shawl collar, suede elbow patches, and two lower pockets. In tan/medium brown or snow/camel. 55.00.

Men's Casual Furnishings dept. 428, Main Floor,

EATON'S

BUYLINE 388-4373
Store Hours: Daily 9:30 a.m. to 5:30 p.m.
Thurs. and Fri. Shop 9:30 a.m. to 9:00 p.m.

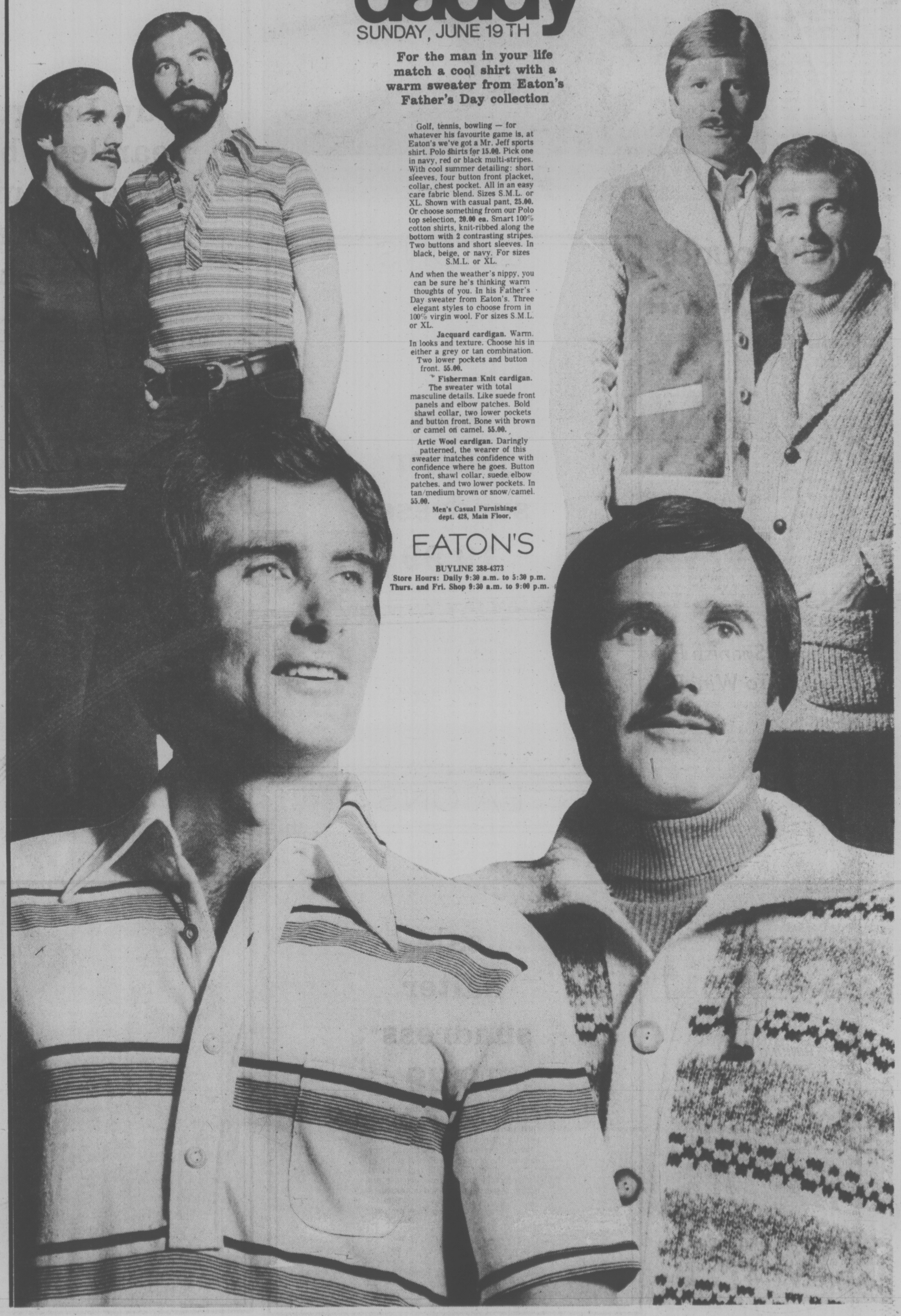

Good Mornings
Bowman 6 till 10am
CFAX 1070

Victoria Times

94th YEAR, No. 4 ★★★ VICTORIA, BRITISH COLUMBIA, MONDAY, JUNE 13, 1977 15 CENTS DAILY; 30 CENTS SATURDAY

7-DAY MONEY-BACK GUARANTEE
USED CARS
peter pollen ford

Rare Summer Sitting In Store for MLAs

Most of B.C.'s 55 provincial politicians will march up the steps of the legislative buildings today to begin the first summer sitting of the legislature since the turn of the century.

As many as 10 MLAs, however, members of the legislative committee on agriculture currently examining the B.C. food industry, could be absent. Those members are travelling throughout the province holding hearings.

The current session, which began Jan. 13, was adjourned April 6 for an indefinite period. Premier Bill Bennett has said repeatedly that the session will be the longest in B.C.'s history.

The last time the legislature sat during the summer was in 1900 when there was a sitting from July 19 to August 31.

Bennett has indicaeed the sitting will last about three or four weeks, depending on how long the opposition wants to debate various bills and budget estimates.

To date, 24 bills have been passed, but a budget calling for expenditures of $3.83 billion has not been fully approved. There are 21 other government bills at various stages of debate and Bennett has said there are about 40 or 50 more to be introduced.

One of the most contentious debates is expected to occur over the government's plan to provide cash aid to private schools.

Among the most significant bills expected will be one to provide B.C. with a labor standards code and a revamped B.C. labor code.

Labor Minister Allan Williams said in a recent interview that a throne speech promise to "govern the quality of the working place" would definitely be introduced during this sitting.

Labor standards codes are usually aimed at non-union shops where working conditions and benefits tend to lag behind conditions offered to organized workers.

Other major legislation is expected from Attorney-General Garde Gardom, who said the Ombudsman Act would definitely be introduced.

Gardom said the legislature would be asked to approve promised changes in family law, new young offenders legislation and "major changes in the Jury Act and in the Land Titles Act."

Bennett said last month the fact that the sitting is being held in the middle of summer is unlikely to have any effect on the length of the sitting.

Other people work throughout the summer, he said, and MLAs should be expected to do the same.

Coup Recognized

LONDON (Reuter) — Britain formally recognized today the new regime that seized control of the Seychelles Islands in a coup eight days ago.

LEWIS QUITS AS LEADER

TORONTO (CP) — Stephen Lewis announced today he will resign as leader of the Ontario New Democratic Party as soon as a replacement can be found. Lewis, first elected to the legislature in 1963, was chosen NDP leader in 1970.

Lewis, 39, the eldest of four children of David Lewis, former federal NDP leader, said he would retain his legislature seat for the Metropolitan Toronto riding of Scarborough West.

CBC EXPOSE:

Canadian Mafia Leaders Named

Mafia "families" in Vancouver, Toronto and Montreal using brutal techniques have turned Canada into a centre of organized crime.

The claim — backed by film footage which identified key Canadian-based Mafia figures by name — was made Sunday in the first episode of a two-part CBC television series.

The second segment, to be shown tonight, zeroes in on crime in B.C., and says a CBC spokesman, lays bare the multi-million heroin trade on the West Coast.

The leading participants will also be named, the spokesman said.

Attorney-General Garde Gardom today refused comment on the program, which identified by name two Vancouver-based Mafia figures.

Gardom said he will make an announcement relating to organized crime in B.C. within the next few days but refused to give any details.

Airing of the program brought an announcement from Ontario Attorney-General Roy McMurtry that his department will look at organized crime in the province if he finds police do not have the situation under control.

"If evidence is presented that indicates it is not under control, he (McMurtry) is prepared to order an inquiry," a department spokesman said.

In Vancouver, a spokesman for B.C.'s Co-ordinated Law Enforcement Union (CLEU), said the CBC appeared to have searched its topic thoroughly.

"We will be particularly interested in tonight's program which we understand deals specifically with B.C.," the spokesman said.

A man wearing a hood to protect his identity, a U.S. drug-enforcement officer and a masked man identified as a former member of the American Mafia say in the documentary that Canada has become a centre of sophisticated organized crime.

"Well, it's not visible because the streets are not strewn with bodies," Michael Antonelli of the U.S. Drug Enforcement Administration says in the first portion of the program.

"They're not shooting each other from moving cars with machine-guns. That doesn't mean there's no organized crime."

The network names persons it says it believes are Canadian crime bosses and shows films taken secretly at their homes and businesses. The two-part program is the result of 2½ years of interviews and undercover surveillance with concealed microphones and cameras.

The hooded man — identified only as a Toronto mobster — says that two "families" from Toronto and one from Hamilton control hundreds of millions of dollars worth of criminal businesses in Ontario.

In a voice disguised by an electronic device, he says the families use strong-arm tactics only on prostitutes, gamblers and thieves.

"Who else would fear them. No one else would know about them. People on the street don't know them."

The CBC narrator — whose name is not given — identifies a Toronto man not connected with a family who is said by police to be one of a few Canadians "who have permission from crime chieftains in Italy to order a killing."

In another segment, the CBC identifies a Montreal ice-

See MAFIA Page 2

—Bill Halkett photo

Jack Arnaud and 8,000 stored cases of tomatoes

B.C. Tomatoes Shut Out

By MIKE HUGHES
Times Staff

Southern Vancouver Island growers have 8,000 cases of ripening tomatoes on their hands and they say the major Greater Victoria supermarkets are ignoring them.

If the tomatoes are not sold within seven to eight days, they will be dumped, Jack Arnaud warned today.

Arnaud, president of the Vancouver Island Greenhouse Growers Co-operative, said today Woodward's has been offering a special on Mexican tomatoes.

"They don't give a damn for local producers," he said.

He said Safeway has been guilty of the same thing, offering cut prices on California strawberries at a time when local berries are ready for market.

Arnaud said if the provincial government doesn't take action soon it could be the death of the hot house tomato industry in the area.

Agriculture Minister Jim Hewitt urged British Columbians last week to eat more B.C. tomatoes. He said the rercent hot weather has resulted in a bumper crop.

Arnaud said it doesn't do local producers much good to have people buy more tomatoes if growers can't get access to shelves in the major supermarkets.

He said the 8,000 cases of tomatoes, stored in the growers' warehouse at 2180 Keating Cross Road, will only last another week or eight days and then they will have to be dumped.

"But I don't want to discuss that possibility," he said.

Arnaud said the tomatoes come from about 30 growers who have a $3-million industry.

He said it is not that there is an excessive amount of tomatoes as local growers, even at peak periods, only supply about 24 per cent of the market.

The problem is, he said, that the total power in food distribution lies with the major food chains. It is to their advantage to control the supply because that way they also control the markup.

The provincial government should pass meaningful legislation to protgect B.C. growers, Arnaud said.

He said the same fate awaits the tomato industry as befell the strawberry industry in the late 50s and early 60s.

There used to be 200 strawberry growers on southern Vancouver Island, employing about 1,500 young people during the summer, Arnaud said.

But that industry died because of lack of support from the distributors.

"The distributors must be responsible for the producers in that area."

★ SPORTS ★

Uniforms, gloves, shoes and jackets were stolen from the locker room of Kansas City Royals early Sunday morning and Milwaukee Brewers later were wishing the loot had included bats. Wearing borrowed Milwaukee uniforms, the Royals put the bats to work and bombed the Brewers 4-0 in an American League baseball game. Page 10.

Dave Ruthowsky pitched 10 perfect innings for Victoria Bate in a weekend softball series but had to share the spotlight with a rival outfielder. Rob Ringwald made three brilliant catches against Victoria batters but his Vancouver Mr. Sport team suffered four defeats. Page 10.

Victoria driver Roy Smith in a long-awaited new 1974 Nova, made a late pit stop while leading a major stock car race Sunday at Riverside, Calif., couldn't get back into the first position before the finish and had to settle for second place. Page 10.

Owners of Seattle Slew today are considering possibilities for their horse, including syndication that might reach $14 million, after the Slew became a part of horse racing history with a victory in Saturday's Belmont Stakes. Page 16.

On the men's pro golf tour, Al Geiberger, who had scored a record-breaking 59 Friday, needed a late rally to take the top prize at Memphis. Page 11.

Food Prices Under AIB

TORONTO (CP) — The federal anti-inflation board announced today that 44 leading food-processing firms are being required to give the board 30 days advance notice of significant price increases in selected product lines.

Board chairman Harold Renouf told a news conference this extension of the board's prenotification system will bring about $3.6 billion in annual sales under closer monitoring.

He said the consumer price index rose by 4.1 per cent in the six months to April, mostly because of food. Supermarket prices as measured by the index rose 5.8 per cent.

Renouf said extension of food price pre-notification will produce an early warning system on prices so that the board can be satisfied price increases are consistent with the program.

It will also give the board more detailed information on price trends within the food industry in addition to the retail and wholesale price indices it now obtains from monitoring the market.

The board announced a further 90 companies have agreed with it on pricing action to return $43,015,000 in excess revenue to the marketplace.

The board said the average level of pre-notified price increases has declined to 4.1 per cent for the first four months of 1977 from 6.8 per cent last year.

The board also said it is asking companies subject to prices and profits guidelines to co-operate in more disclosure of excess revenues and to inform the public how they intend to eliminate it.

In a letter to the companies, Renouf said the board has become increasingly concerned by the unwillingness of many firms with excess revenue to permit such disclosure.

It was also concerned about the imbalance of information on compensation restraint and price restraint.

NEWS BRIEFS

Free Irish Pound?

LONDON (WP) — Ireland is considering cutting the links between the Irish and the British pounds if the British currency slumps again in the autumn, the newspaper Financial Times said Monday. The two currencies now have the same value.

2 Whites Killed

JOHANNESBURG (Reuter) — Two black youths opened fire with pistols on a group of men in central Johannesburg today, killing two white men and wounding two others, the South African Press Association reported.

Wood Fuel Planned

NANAIMO (CP) — Doman Industries of Duncan and S. Madill Ltd. of Nanaimo have announced their purchase of a licence to produce a patented pelletized fuel manufactured from forest residue. The pelletized fuel is said to burn with the intensity of coal or oil, produce little ash and is non-polluting.

Highway Reopens

FORT ST. JOHN (CP) — The Alaska Highway between Fort St. John and Fort Nelson in northeastern British Columbia is open again, following the repair of bridge approaches that had been washed out by heavy rain.

Delay Requested

PRINCE RUPERT (CP) — A coalition of groups opposed to development of an oil tanker terminal at Kitimat have called for postponement of the federally-appointed inquiry into the project until the intentions of Kitimat Pipeline Ltd. have been clarified.

$30M Ransom Sought

PARIS (Reuter) — The family of a Fiat car company executive abducted 61 days ago were engaged in a race against time today to assemble a $30 million ransom. The kidnappers originally set midnight Friday night as the time they would kill Luchino Revelli-Beaumont, 58.

Bombs Blast Basque

MADRID (Reuter) — Bombs killed one person, wrecked a railway line and destroyed part of a television transmitter in Spain's northern Basque country Sunday night, raising fears of a last-ditch attempt by extremists to sabotage Wednesday's general election.

BURTON CLAMPS DOWN ON BRAWLS

Western Lacrosse Commissioner Roy Burton has clamped down on bench-clearing brawls of a type which marred last week's game between Vancouver Burrards and Victoria Shamrocks in Vancouver and at the same time has put his job as commissioner on the line.

Burton also suspended four players, Ward Sanderson and Bob Holmes of Burrards and Gerry Cadwallader and Ken King of the Shamrocks for their part in Tuesday's incident at Vancouver. The suspensions will take effect when the clubs meet each other.

In a lengthy ruling released today, Burton called for a $500 forfeiture of playoff monies for any club involved in a bench-clearing act; third-man-in in a fight to receive an automatic three-game suspension; all players not in a fight to proceed immediately to their bench with failure to do so resulting in a one-game suspension and further disciplinary action; anyone involved in an altercation while proceeding to the bench an automatic match penalty.

The aggressor in a fight, at the discretion of the referee, is to receive an additional 10-minute misconduct penalty plus any other penalties that may be assessed. (Burton is to explain to the referees what he means by "Aggressor"); and the first player not on the floor when a fight breaks out, who leaves the bench, to receive an automatic three-game suspension plus further disciplinary action, with others leaving the bench to receive misconducts plus whatever action is deemed necessary.

Burton also said that if the presidents of the clubs are not satisfied with his new edict, they are at liberty to call a meeting and ask for his resignation and find a new commissioner.

Bloodhounds Find Ray Under Pile of Leaves

BRUSHY MOUNTAIN, Tenn. (AP) — James Earl Ray was run to earth early today by a brace of bloodhounds named Sandy and Little Red, ending a desperate 54½-hour flight for freedom from life in prison.

At the end of a three-hour, three-mile run through a wooded creek valley and up thickly covered mountain slopes, the assassin of civil rights leader Martin Luther King Jr. was found hiding in a pile of leaves.

Driven and exhausted, covered with mud and sand, the 49-year-old Ray offered no resistance to his captors. His first words, said prison guard Sammy Joe Chapman, Sandy's handler and the first officer on the scene, were: "I feel good."

Chapman, 33, petted Sandy after returning with Ray and said: "She's the prettiest dog in the world." Sandy and Little Red are 14-year-old sisters.

The location was only five miles from the Brushy Mountain state prison where Ray and six other felons escaped over a wall with a makeshift pipe ladder on Friday evening.

Two escapees—Douglas Shelton, 32, and Donald Caylor, 24— remained at large following Ray's capture.

"We started with seven, we're down to two," said Joel Plummer, state public safety commissioner.

Plummer said Gov. Ray Blanton was "extremely pleased with Ray's capture."

Plummer said Ray's cap-

See RAY Page 24

INDEX

Classified 386-2121
News 382-3131

	Page
Births	28
Classified	28-40
Comics	26
Deaths	41
Entertainment	27
Family	22-24
Finance	6
Gardening	29
Sports	9-16

WEATHER

Tonight: Clear
Tuesday: Early Fog

BUTLER WAITING

Mayor Jean Butler of Central Saanich said today she will continue to pressure the provincial government to close a legal loophole allowing developers to circumvent municipal bylaws.

She said she will wait until Wednesday and if no action has been taken she will push to find out the reason.

Butler disclosed Saturday that developers, including Central Saanich's building inspector, are using a loophole in the Strata Titles Act to bypass zoning and community plans.

Butler said Saturday that Lisbton Holdings and former Socred MLA Dr. Howard McDiarmid have taken such action, along with Dave Thompson and D. F. Hanley.

However, she said today that Hanley was not involved.

Norman Porter, Central Saanich's building inspector, was also said to have used the loophole but he denied the charge today.

New Flu to Hit B.C. in Fall

Stand by, B.C. — Texas flu is on the way.

Virologists at the provincial government laboratory in Vancouver have isolated a new strain of flu virus, officially known as A-Texas-77, and it should make its presence felt in B.C. by this fall.

The isolation of the flu virus is its first known appearance in Canada.

Dr. Don Kettyls, medical virologist at the ministry of health's laboratories, said today there should be no fear of a widespread epidemic at this time of year because the main flu season is over.

But he predicted that the Texas strain will be involved in the cause of flu outbreaks during the next couple of years.

"This isn't an earth-shattering thing. There's no connection with swine flu and we expect things to remain quiet until November or December," he said.

The Texas flu is a variation of the Victoria virus which has caused most flu attacks in recent years. Kettyls said people who had Victoria flu in 1975 or 1976 will have less resistance to the new strain than those who had the flu earlier this year.

It has not yet been determined whether the Texas strain is sufficiently different from the Victoria flu to justicy a new vaccine.

The new strain was identified during routine tests which were conducted on virus specimens sent to the provincal laboratory.

The Texas virus behaved differently from any the virologists had seen before, Kettyls said, and the specimen was sent to the federal laboratory for confirmation of a suspicion it was Texas flu.

The strain was first identified in Texas earlier this year.

DAILY BLOOD CLINICS SET THIS WEEK

The Red Cross in Greater Victoria will hold blood donor clinics daily this week, with today's clinic at Red Cross House, 1046 Fort, open until 8 this evening.

Tuesday's clinic is at the Interurban campus of Camosun College from 9:30 a.m. to 3:30 p.m.

Building 33 at HMCS Naden is the location of the clinic Wednesday from 9:30 a.m. to 3:30 p.m.

Thursday's and Friday's clinic is at Newcombe Auditorium in the Provincial Musuem from 10 a.m. to 4 p.m. each day.

Smoke Detectors Wanted

Saanich Ald. Joe Bourque wants it made mandatory that all new buildings providing sleeping accommodation on a fee-for-service basis have smoke detection devices installed.

He has written Ald. John Mika, chairman of the council's fire committee, asking to appear before the next meeting to press his point.

Bourque, a former chairman of the committee, said it is a well established fact that mandatory installation of smoke detection devices would be a major deterrent to loss of life.

"The National Building Code and the Fire Marshal's Act are apparently silent on this matter but that does not, in my opinion, change the fact that lives could and would be saved if such devices were installed," Bourque said.

He suggests all new hotels, rental apartments, rooming and boarding houses, private or public hospitals, boarding schools, clinics and any other structures where there is a rental fee for sleeping accommodation should provide the devices before a building permit is issued.

Bourque further recommends that all existing facilities falling into this category should be made to install smoke detection devices within 24 months of receiving their next business licence or permit.

Fuel Licence Purchased

NANAIMO — A licence to produce a pelletized fuel made from forest residue has been purchased by Doman Industries of Duncan and S. Madill Ltd. of Nanaimo, one of Canada's major logging equipment manufacturers.

Backers claim the pelletized fuel burns with the intensity of coal or oil, produces little ash and is non-polluting.

The licence was previously owned by Bio-Solar Research Development Corp. of Eugene. Ore.

Grace Urges Jubilee Decor

Tourism Minister Grace McCarthy has urged Victoria businesses to lay on red, white and blue bunting to celebrate Queen Elizabeth's jubilee.

"I believe Victoria is missing a silver opportunity by not dressing up in red, white and blue for the jubilee," the minister said.

"May you seize the opportunity to extend a royal welcome to the world."

The minister pointed out that the legislature has been draped with flags this week.

She said a large picture of the Queen is to be installed and a piper will perform daily at a flag ceremony on the grounds of the legislature.

"What better city and time is there to offer royal tours, window displays, mementos and atmosphere to recognize the anniversary of a sovereign's reign?" said Mrs. McCarthy.

Restraints Hit Home Repairs

CUMBERLAND — Federal spending restraints have left home-owners here $150,000 short of funds for home repairs.

A federal program had promised unlimited funding and the village had processed more than 100 home repair applications totalling $400,000 under the Rural Rehabilitation Assistance Program funded bvy the Central Mortgage and Housing Corp.

But now the CMHA has advised Cumberland that only $253,000 will be available, leaving a shortfall of nearly $150,000.

The CMHC cited fiscal restraints affecting all federal programs as the reason for the cutback.

Hess Release Asked

WEST BERLIN (Reuter) — About 4,000 West German Evangelical Christians appealed Sunday for the release of Nazi war criminal Rudolf Hess, 83, saying his continued detention encourages neo-Nazi forces. Hess, sentenced to life imprisonment in 1946, has been the sole inmate of Berlin's Spandau Prison for the last 11 years.

GROW NAILS IN TWO HOURS

FINGERNAILS—We've given long lasting perfection to split, broken, chewed, and unsightly nails, in two hours. We offer an immediate cure for nail biters. Your new nails will withstand typing, scrubbing and all the daily chores a model's hands never touch.

FOR THAT 2-HOUR MIRACLE, CALL

Nails 'n Lashes

STUDIO

VICTORIA, 595-4433

3025 SHAKESPEARE ST.

TRACKSHOES NEEDS 40 ON WEEKEND

Judith Armstrong, co-ordinator for Operation Trackshoes, says about 40 made volunteers are still needed for the event this weekend.

The three-day affair, in its seventh year, will see a record 700 mentally-handicapped people from throughout the province compete and mix socially at the University of Victoria.

The councillors, who are generally young people, would stay in the dormitories with competitors over the weekend as well as help them during the day's events.

There are about 30 male and 45 female volunteers lined up now, she said, but another 30 males are needed.

Volunteers are being asked to contribute $10 towards costs of their meals and accommodation over the weekend. Anyone able to help is asked to call 386-9233 next week during working hours.

No Contracting Out Wanted

Outside workers for the Victoria school board voted Sunday night to reject any contract which does not include a "no contracting out" clause.

The workers' insistence on the clause is one of three non-monetary issues in the way of a tentative agreement between municipal employers and six locals of the Canadian Union of Public Employees.

Union negotiators are to meet again Tuesday with Carl Anshelm, negotiator for the Greater Victoria Labor Relations Association.

Union spokesman Bob Cunningham, who also represents the school board workers, said today the decision was made at Sunday's meeting to remain in CUPE's joint bargaining committee.

He said once a tentative agreement is reached, even if if doesn't include a "no contracting out" clause, it will be put to the full membership of the school board local.

Those present at Sunday's meeting rejected such an agreement but all the members weren't there, he said.

Saanich and Oak Bay locals also have items which have to be settled before a tentative agreement is reached.

For a Good Deal More

BUY YOUR HONDA

WHERE THE SELECTION IS BEST

- MAG WHEELS
- POP-UP ROOFS
- SUNROOFS
- CONSOLES
- STRIPES
- VINYL ROOFS

—PLUS MUCH MORE

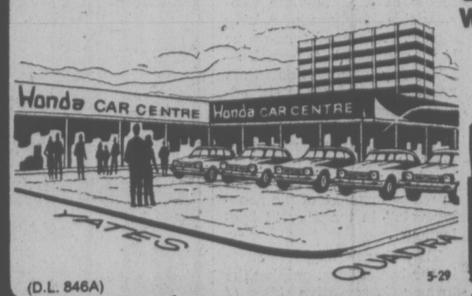

Honda CAR CENTRE

YATES at QUADRA • 386-6707

(D.L. 846A) 5-29

the Bay

OUR COMPANY-WIDE Bestsellers SPECIAL LOW PRICE

buy Baycrest now for extra firm sleeping comfort

Every Bestseller offer is of recognized Hudson's Bay quality...and fabulous value to our customers. Available at or through any one of our Bay stores coast to coast. But...Bestseller prices run for three days only...early shopping is advised....Charge it to your Bay Account today!

- 312 adjusto-rest coils for maximum support
- Quilted with felt and 1" foam—top and bottom—for firm sleeping comfort
- Sturdy vertical pre-built borders
- 88 coil metal top construction box spring
- Attractive blue/yellow/gold print on white

the Bay—Furniture, Dept. 5

Baycrest Orthopedic by Simmons Mattress or Boxspring

3'3" Mattress or Boxspring, Our Reg. $125 now only, $98

4'6" (double) Mattress or Boxspring, Our Reg. $145 now only, $116

5' (Queen size) Unit, Our Reg. 369.95 now only, $298

Adjustable Bed Frame—fits all sizes. Our Reg. 41.95 now only, 29.99. Buy now & save, for 3-days only!

use your Bay Account...it makes shopping a whole lot easier.

Hudson's Bay Company

THE CORPORATION OF THE DISTRICT OF SAANICH.

NOTICE TO SAANICH DOG OWNERS

As a convenience to dog owners and to provide employment opportunities, a house-to-house dog licence canvass has commenced in the Municipality of Saanich.

Canvassers are provided with dog licence tags, receipt books and identification and are authorized to collect fees and issue licences at the door. You are requested to immediately affix the dog licence and advised to retain your receipt. Your co-operation when the canvasser calls will be appreciated.

The Animals By-law No. 2893 reads in part as follows:

"Any person who owns, possesses or harbours any dog over the age of six months shall obtain a licence therefore in accordance with the provisions of this by-law on or before the first day of February in each year, provided however, that if he becomes the owner, possessor or harbourer of a dog after the first day of February in any year, he shall obtain a licence therefore forthwith."

A dog licence is valid for the calendar year in which it is obtained. A portion of the fee schedule from the said by-law is as follows:

"(1) for every dog over the age of six months:
- (a) The sum of $5.00 for each male dog.
- (b) The sum of $5.00 for each spayed female dog provided, however that a certificate from a veterinary surgeon to the effect that a female has been spayed shall be accepted in lieu of the licence fee for the calendar year in which the same was spayed.
- (c) The sum of $15.00 for each female dog which is not spayed."

For further particulars, reference should be made to By-law No. 2893.

Victoria Times SECOND FRONT PAGE

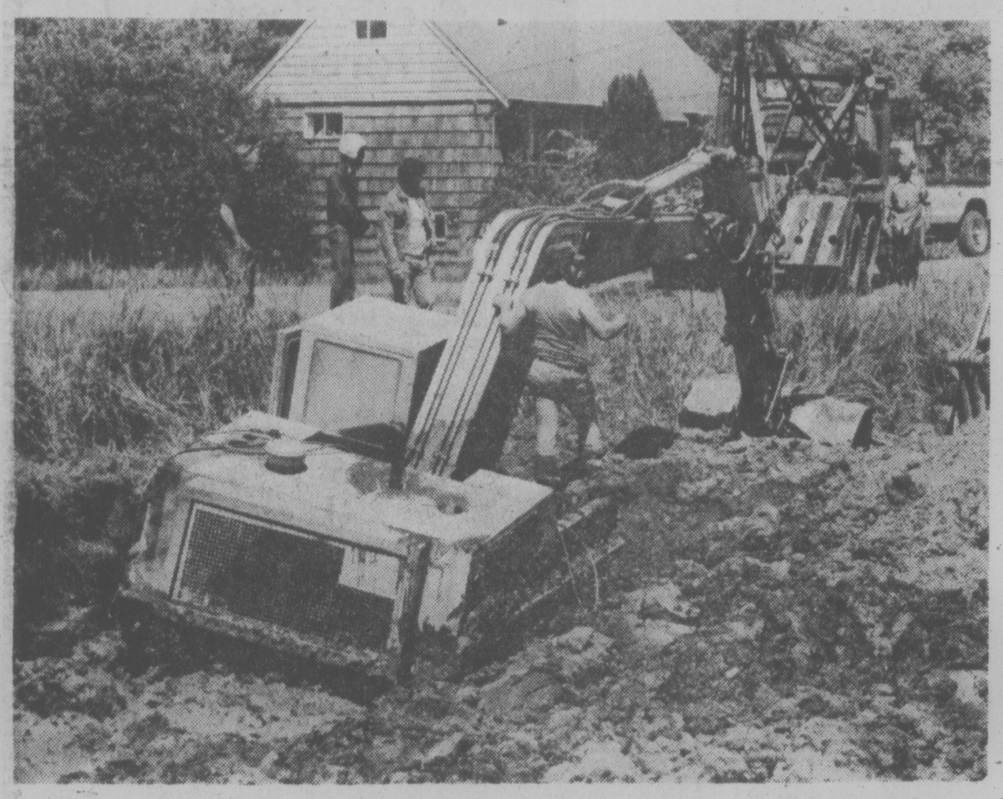

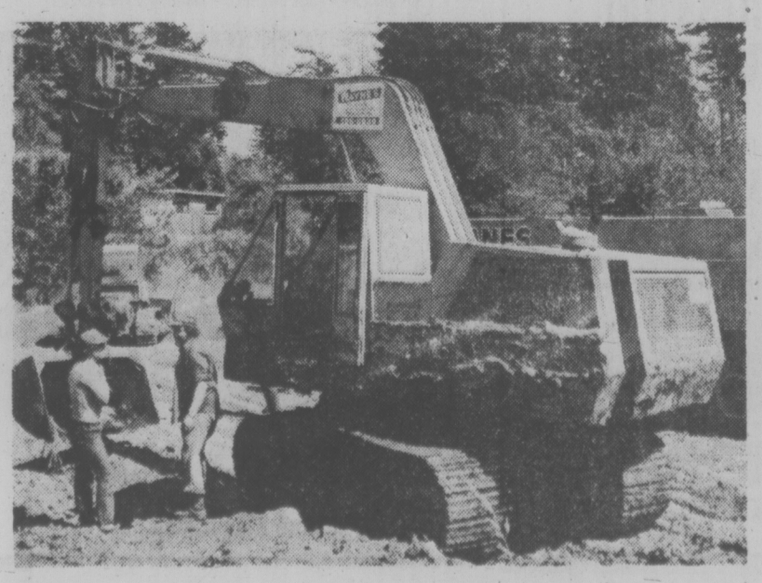

Bogged Down In His Work

Everybody needs a lift once in a while and that includes the person who operates the excavator for Wayne's Trucking. Al Cooper (standing on excavator in top photo) got bogged down in about six feet of mire at Blenkinsop and Mt. Douglas Cross Road and sent out the call for help. It arrived in the form of two cranes and a bulldozer. The cranes hook up to the excavator (left photo) and, with an assist from the bulldozer, pull the machine free, getting it back on solid ground (bottom photos). The rescue operation took about four hours of slogging. (John McKay photos).

NEIGHBORS OPPOSE APARTMENTS

Ten MilePoint residents are strongly opposed to apartments planned for 70 acres on Minnie Mountain owned by Broadmead Farms Ltd.

A survey carried out by the Cadboro Bay Ratepayers' Association shows residents favor single-family homes or a combination of single-family homes and multiple units of less density.

President Howard Sturrock says survey results will be given to Saanich and Broadmead. The group's executive has asked to meet with council's lands, planning and housing committee.

UVic Bus Passes Dropped

By PAUL MOSS
Times Staff

An experimental bus pass program which was used by nearly 1,000 University of Victoria students will not be continued for the winter term starting in September, B.C. Hydro operations manager Dave Suttie said today.

Suttie termed the response to the program "a little disappointing" considering the fact that the student population numbers more than 6,000.

For last year's winter term about 950 passes were sold and when they were offered again for the spring term numbers had dropped to about 890, he said.

"We are not going to renew it," Suttie added. "it was a pilot program and in our opinion it was not successful."

The decision came as a disappointment to Brian Gardiner, president of UVic's Alma Mater Society, who said he is unable to understand Hydro's logic.

Gardiner noted that all administrative arrangements, including collection of money from students and program advertising, were handled through the AMS office.

"All they (Hydro) had to do was to accept a nice lump sum at the beginning of the term and accept the pass as a valid pass," he said.

There should be emphasis on promoting public transit as an alternative to the ever-increasing costs of operating the private automobile and the congestion on roads, Gardiner argued.

Under the university program, passes valid for four months were sold to students for $37.50 in the first term and $39 in the second, with a two-dollar discount on the latter for students who had bought a pass in September.

Holidays?

Putting Out the Cat Is Just the Beginning

By AB KENT
Times Staff

Let the cat out, your neighbor in, and you'll improve chances of finding the house in good order the day you come home from summer holidays.

Attending to little things before you leave makes a big difference as to whether you get burgled or have a fire or flood while the home is unoccupied, police say.

And the best safeguard is to preserve a lived-in look about the place, day and night.

Having a good neighbor water the plants, draw the drapes and pick up the mail regularly is next-best to having a house-sitter. Live-in guardians have become a matter of course in crime-ridden cities where house and apartment owners go away for any length of time.

"The best thing in the world is the neighborhood youngster who's going to cut the grass and feed the cat," said Colwood RCMP S.-Sgt. Ted Foster.

Giving a trusted neighbor a key to the house is even better. He can go in, open the curtains in the morning draw, them at night, turn on a light or automatically-timed switch for a lamp or radio and check for signs of prowlers.

And when he goes away, you can do the same for him.

Essentially, the suggestions follow the Neighborhood Watch program introduced to this area by the Colwood RCMP detachment to help citizens protect themselves against crime.

Most people going away for a protracted time — or even a week — will do certain things as a matter of course, including notifying their local police.

It would be ideal to be away in the knowledge that police are keeping tabs on your property, but as Foster says:

"Most police forces don't have time to make personal contact."

They appreciate the help that neighbors can offer, especially an early tip-off to suspicious activity around a vacant house.

Oak Bay Insp. Jack Groves said police would rather receive a call about a helpful neighbor, friend or relative going into an unoccupied house than to get no calls about a thief breaking in or a resident's woeful homecoming call reporting a burglary.

If a householder has a self-timing device for lights or radio, Groves said, it is still a good idea for a neighbor to change it from room to room several times during the owner's absence.

The whole idea is to make the house or apartment look as normal as possible. This could even include putting out the garbage can on the appointed day, if this is required in your area.

Groves also suggests the use of extra door and window locks for lower floors.

"You're not going to stop anyone intent on breaking in, but you can make it more difficult or noisy," he said.

And speaking of locks, he said this time of year is especially tempting for thieves waiting to take advantage of householders working in the garden.

A thief will go up to such a home, knock to make sure there is no one else about, and walk in if he finds the door unlatched, helping himself while the owner toils among the pansies.

Police endorse a checklist for vacationers prepared by the B.C. Automobile Association, to which they add a couple of items:

— Tell a neighbor how long you'll be away, where you are going and who will be checking the property if not him. Describe the person so the neighbor will recognize him and not call police if he's seen entering the home.

— Leave a key with a responsible person so periodic inspections may be made of plumbing and heating equipment.

— Disconnect TV sets and other electrical appliances.

— Do not disconnect deep-freezers laden with food but clear perishables out of refrigerators.

— Shut off hot water heater.

— Shut off dish and clothes washer hoses to relieve water pressure.

— Set heat at 10 degrees to save fuel in winter; shut off furnace completely in summer or between seasons.

— Arrange for care of pets and house plants.

— Stop newspapers and delivery of other household commodities.

— Defer mail or have a neighbor collect it daily.

— Leave shades and drapes partly closed and have the house-checker rearrange them daily.

— Have the lawn mowed (or snow shovelled from walks.)

— Lock doors and secure all windows.

— Retrieve any keys hidden outside the premises.

— Tell police when you're leaving and expected date of return.

— Having done all that, relax and enjoy your holiday — there's nothing more you can do for peace of mind.

'Sledgehammer' Bylaw

Saanich is having a bylaw prepared that would control store hours. It's highly unlikely, however, it will be approved.

Municipal solicitor Doug Patterson is preparing the bylaw at the request of the council's finance and legislative committee.

The move came after residents voiced strong objections to the weekend operation of the Fun City amusement park at Vanalman and the Pat Bay Highway.

But committee chairman Ald. Ian Cass isn't certain the bylaw is the route to take.

"Once more we're using a 14-pound sledgehammer to knock in a two-inch nail," Cass said today.

Cass said he personally is against the Sunday opening of commercial outlets, adding the recent Sunday opening of four Safeway stores in the Greater Victoria area was in his opinion unnecessary.

Cass said the bylaw will be studied at the committee's July meeting and will receive public input before any action is taken.

He said he agreed with Ald. Fred Severson, who although concerned about Fun City's hours of operation; warned:

"We're going to bylaw ourselves to death."

THREE GIVEN MERCY LIFTS

A Labrador helicopter from CFB Comox airlifted three injured men to Royal Jubilee Hospital Sunday in separate mercy flights.

The first flight involved two men injured in a car accident at Campbell River.

One of them, Mark Mills, is in the intensive care unit, suffering from a fractured pelvis and ruptured bladder. He is reported in fair condition.

The other man, Blake Booth, is in fairly good condition with head injuries and facial fractures.

Sunday evening, the Labrador airlifted logger Morris Haugrad from Port Hardy to the hospital. He suffered head injuries after falling out of a tree and is in fairly good condition.

SPECTATORS HURT AT BIKE TRIALS

A motorcyclist and two spectators were injured after a motorbike crashed through a barrier during trials at Beaver Lake Park Sunday afternoon.

David Lumley, 16, of 1971 Dean Park, was admitted for observation at Victoria General Hospital. A Saanich fire department spokesman said the boy was struck in the back either by the out-of-control bike or a 45-gallon oil drum serving as a crash barrier for spectators.

David Johnstone, 17, of 2075 Tryon, was treated for abrasions and discharged while the unidentified rider was treated for a shoulder injury.

Another mishap Sunday knocked out power for about two hours along a section of Bay Street after a pickup truck sheared a pole near Rock Bay at 3:30 a.m. Police said driver Ian Bruce McLaren, 1977 Fairfield, was unhurt in the crash.

arthur mayse

Quick, Let Me Have Those Binoculars!

MEN WHO GO DOWN TO the sea in small craft can get themselves into any number of plain and fancy jackpots. In these tricky waters, wind and tide can whip a light chop into a boat-swamping welter in a matter of minutes. Motors can fail. A lurking deadhead can turn a pleasure run into a disaster.

Boatmen are aware of such hazards, and don't worry about them as much as they should. Even so, I like to know that a high-powered telescope sits on a tripod near the front windows of a seaward-facing house up the line.

That telescope and the observant eye behind it could mean the difference between life and death to some boater trapped offshore by the hostile saltchuck with no waterbourne help in the offing.

The watcher on shore isn't part of the official search and rescue apparatus. He or she is merely some interested citizen who likes to keep track of what goes on in the watery front yard. Thanks to this amiable curiosity, very little in the way of marine traffic escapes notice along the well-populated reaches.

A freighter waiting for tide in the Discovery Passage approaches? Seagulls working a school of bait-fish? Summer kids on a raft, or a fishboat plugging its way up the wintry Strait? We're never too busy to pause for at least a glance.

Sometimes the glance concentrates into a stare across distance, accompanied by an automatic reach for the binoculars that are never far from hand in most longshore homes. The object that looked like a boat riding low in the water with several men on board may then resolve itself into a log on which cormorants are hitch-hiking.

There's always something going about its business or drifting at the mercy of the currents, and the inquisitive scanner may be rewarded by marvels sighted.

A while ago one of our neighbors who keeps an eye on the seaways glimpsed a smooth, dark bulk roll through the surface only a few hundred yards from the beach.

She grabbed her ever-handy binocs and focused them on the creature.

"For a second," she said, "I thought it was a blackfish (coast old-timer's name for the killer whale.). Then I saw it was far too big. It was a real whale, about 60 feet long, right inside the reef."

She watched the monster clear the dangerous inshore shallows and resume its northward journey.

Win and I were away from our place, and to our disgust, missed this rare spectacle. But we spot other visitors — seals at their splashy frolics, and more than once a great golden sea lion — and our own binoculars are worn shiny by much use.

We were among the many shore-based watchers toward the heel of a dark and windy day when a brilliant yellow light bobbed and flared on the wave crests. The light vanished and re-appeared. It trailed a thin skein of smoke.

A boat on fire? The light was poor, the distance considerable. There was no telling. A brave couple of Shelter Point way launched their 16-footer and headed out to investigate. It was a touch-and-go trip. Once they came within a prayer of swamping. They searched the area, but found no boat, and meanwhile the light had vanished.

Later we learned that a plane homing on the Comox base had jettisoned a magnesium flare which had ignited on impact. A false alarm — but one never knows, and the next episode might be for real.

As a sport fisherman, I never truly appreciated the value of watchful eyes on shore until we found ourselves afloat and in trouble on a northern lake of sinister reputation.

We were in open water when the outboard motor on the transom of a fishing lodge 14-footer packed up with a finality that told of a major breakdown.

A wind was raising whitecaps uncomfortably close astern. It came to me as we labored toward shelter with one broken paddle and a plastic sack wrapped around a landing net, that we could expect no help. The shoreline was uninhabited. There were no watchers.

It was a chilling thought, and it lent strength to our efforts.

Naturally, watchful eyes on shore are no guarantees against drowning. But it's good sometimes — though damned awkward for a small-boater at others — to know the binocular brigade is on station. Which reminds me: a high-powered telescope like the one up the highway must be a useful aid to vision. I'll bet the owner can see who's catching what clear out to Mitlenatch Island!

TORONTO MARKET TRADING

TORONTO CLOSING STOCKS
Distributed by CP
Toronto Stock Exchange June 13

Complete tabulation of Monday transactions. Quotations in cents unless marked $. zpOdd lot, xdpEx-dividend, xrpEx-rights, xw p Ex-warrants. Net change is from previous board-lot closing sale.

Stock	Sales	High	Low	Close	Net Ch'ge
A	and	B			
A.G.F.M	600	160	160	160	+ 5
Abitibi	14970	$9⅞	9¾	9¾ p	⅛
Abitbi 10	110	$54¼	54¼	54¼ +	½
Acklands	1100	$11½	11½	11½	
Ackind 2p	z10	$11⅜	11⅜	11⅜	
Acme Gas	2500	4	4	4 +	½
Advocate	500	320	320	320	
Afton Min	500	$7½	7¼	7¼ p	¼
Agnico E	3126	$5⅝	5⅛	5⅛ p	⅛
Agra Ind A	1200	$5¾	5¾	5¾	
Akaitcho	2500	68	68	68	
Albany	7300	38½	38½	38½ p	½
Alt Energy	5130	$13⅝	13½	13⅝ +	⅛
Alta Gas A	14223	$15¼	15	15 p	⅛
Alta G C p	150	$66	66	66	
Alta G E p	400	$25¼	25⅛	25¼ +	⅜
Alta G F	z30	$29	29	29	
Alta G 9.76	600	$28½	28½	28½ +	⅛
Alta Nat	100	$35½	35½	35½ +	1½
Alcan	6530	$29¼	29⅛	29¼ +	¼
Algo Cent	197	$12¼	12¼	12¼ p	⅛
Algoma St	8600	$16¾	16⅝	16¾ +	¼
Astel p	1000	$27	27	27	
Algon pr	120	$5	5	5 +	5
Allarco Dv	1475	$15⅞	15¼	15¾ +	½
Alliance B	500	360	360	360	
Alminex	5500	$9¼	9⅛	9¼ +	⅛
Alum 3rd p	280	$28¼	28¼	28¼	
Am Bonza	14650	$12⅞	12⅜	12½ p	⅛
Am Eagle	500	42	42	42	
Am Leduc	7000	7½	6½	6½	
Andres W	500	$8½	8¼	8½ +	¼
Ang CT 315	100	$37¼	37¼	37¼ +	¼
Ang U Dev	2500	71	71	71	
Aquitaine	3149	$15½	15⅛	15½ +	¼
Args 250 p	z65	$30¼	30¼	30¼	
Argus B pr	z35	$32¾	32¾	32¾	
Asamera	1610	$12⅝	12⅛	12¼	
Asbestos	300	$22⅝	22⅝	22⅝ p	⅛
Ashland C	4225	$11½	11½	11½ +	⅛
Atco A	1100	$18⅛	17⅞	17⅞	
Atlas Yk	3000	6	4½	4½ p	½
Auric Res	5233	25	25	25 +	1
BC Sugar A	1425	$27½	26½	27¼ +	¾
BP Can	6500	$13	12¾	13	
Bad Boy	600	190	180	180	p20
Banister C	2700	$13⅛	13	13	
Bank BC	z5	$23½	23½	23½	
Bank Mtl	20502	$15¼	14⅞	15¼ +	¼
Bank N S	7536	$19⅞	19½	19⅝ +	¼
Bankeno	700	135	132	132 +	1
B Cdn Nat	650	$14¾	14½	14½	
Baton B	1000	$9	8⅞	9 +	⅛
Bell A pr	z37	$51½	51¼	51¼	
Bell B pr	z122	$52⅞	52½	52½	
Bell D pr	400	$53⅝	53⅝	53⅝ +	¼
Bell 2.28	2205	$28⅜	28⅛	28⅛	
Bell 1.80	6650	$22⅛	21⅞	22⅛ +	⅛
Bell Can W	16975	$7⅜	7⅛	7⅜ +	⅛
Beth Cop A	725	$12½	12½	12½ p	⅛
Big Name	1000	22	22	22	
Biltmo A p	z20	350	350	350	
Bi Hawk	1400	15	15	156	
Black P A	1550	450	450	450	+25
Blakwod A	700	370	355	355	p 5
Block Bros	2650	$6½	6⅛	6⅛ p	⅜
Bomac A	100	$5½	5½	5½ p	⅛
Bovis Cor	1500	65	65	65	p 2
Bow Valy	4775	$20½	20¼	20⅜ p	⅛
Bow-m pr	z20	$33	33	33	
Bralor Res	13304	420	405	410	p10
Bramalea	1300	$6½	6⅜	6⅜	
Brameda	4300	129	1256	125	p 5
Brascan A	10899	$13½	13⅜	13½	
Brscn 8½	150	$27⅛	27⅛	27⅛	
Brenda M	1010	$9⅜	9¼	9¼ +	⅛
Bridger	6500	$8⅞	8¼	8¼ p	⅛
Bright A	300	$6⅜	6⅜	6⅜ +	¼
Brinco	800	335	325	330	+ 5
BCFP	2100	$23⅛	23⅛	23⅛	
BC Pack A	z25	28	28	28	
BC Pack B	z50	28	28	28	
BC Phone	3025	$14	13⅞	14	
BCPh 4¾ p	z15	51	51	51	
BCPh 4.84	600	$15¼	15¼	15¼ +	⅛
BCPh 5.15	z10	62	62	62	
BCPh 6.80	300	21	21	21	
BCP 7.04 p	100	$22⅛	22⅛	22⅛ p	⅜
BCP 10.16 p	730	29	28⅞	29 +	¼
BCP 2.32 p	500	$30½	30½	30½	
Brunswk	5500	475	460	475	+15
Budd Auto	700	$7½	7½	7½	
Budd A w	600	161	161	161	+ 1
Burns Fds	4600	$9⅛	9⅛	9⅛ +	⅛
Bushnell	38000	$7	6⅞	7 +	⅛
C					
CAE A	4800	$9⅜	9¼	9⅜ +	¼
CFCN	570	$11	10⅞	10⅞ p	⅛
Cad Fry	920	$9¼	9	9¼ +	¼
Cad Frv A	z60	$19	18⅞	19	
Cal Pow A	3970	$34¼	34	34 p	¼
Cal P 7½ p	100	$96	96	96	
Cal P 10 p	25	$112½	112½	112½ p	1
Cal P 9.80	200	$109½	109½	109½	
Cal P 8¾	10	$107	107	107	
Calmor IB	z100	48	48	48	
Calvrt Dle	700	235	235	235	
Cam. Mine	17500	49½	48	49	+ 1
Camflo	1135	$10⅞	10¾	10⅞ +	⅛
C Chib A	200	300	300	300	p10
Camp RL	400	$26½	26¼	26½	
Campau A	1000	400	390	395	+ 5
Campau 7p	200	$7¾	7¾	7¾ p	⅛
Can Cem A	592	$8⅛	8	8	
CCe C p	z50	$15¾	15¾	15¾	
CDC pr B	790	$103	102½	102¾ p	¼
Can Malt A	100	$21¼	21¼	21¼ +	¼
C Nor West	2900	$6⅝	6½	6½ p	¼
C Pakrs C	3300	$17½	17½	17½ +	½
Can Perm	100	$17¾	17¾	17¾ +	⅜
CPerm 6¾	1550	$26¼	26	26¼ +	⅛
CS Pete	2000	235	233	235	+ 4
Can Trust A	475	$22½	22½	22½	
C Trust 7¼	1161	$20⅝	20½	20⅝ +	⅛
C Tung	1300	$9⅜	9	9⅜ +	⅛
Cdn Cel	25550	58	7¾	7⅞ +	¼
C Ex Gas	z50	6	6	6	
C Found pr	200	$7¾	7¾	7¾	
C Hidrogas	6200	189	185	189	p 1
C Homestd	700	$5⅞	5⅞	5⅞ +	⅛
C Hydro	4300	$9⅛	9	9	
Cl Bk Com	17281	$23⅜	23⅛	23⅜ +	¼
C Marconi	100	360	360	360	
C Merrill	600	$13¼	13¼	13¼ +	¼
CNat R	300	400	400	400	+ 5
C Ocdental	900	$12¾	12½	12½	
C Ocdntl p	1100	$28¼	28¼	28¼ p	⅛
CP Inve	3875	$18	17⅞	17¾	
CP Inve pr	175	$35½	35½	35½ +	¼
CP Ltd	9030	$18⅜	18¼	18¼ p	⅛
CPL A p	1813	$9⅞	9⅞	9⅞ +	⅛
C Reserve	z50	$5⅝	5⅝	5⅝	
Cdn Sup O	10300	$47½	46½	47½ +	1¼
Cdn Tire	160	$33¾	33¾	33¾ p	¼
Cdn Tire A	1746	$34¾	34½	34½ p	¼
C Utilties	1470	$13⅞	13⅝	13⅝ p	¼
CU 10¼	101	$29⅜	29⅜	29⅜	
C Util w	7000	475	470	470	
CWN G 4 pr	375	$10	10	10 +	⅛
CWN 5½ p	150	$14	14	14 +	¾
Canray	2000	93	92	92	p 2
Canron	507	$23¼	23¼	23¼ p	⅛
Caron 6 pr	145	$93	93	93	+10
Capit Div	3050	60	59	60	+ 5
Cara	200	$7½	7½	7½	
Carl OK	4083	294	288	290	+ 2
Carl A p	200	$24½	24¼	24½	
Carl B p	500	29	29	29	
Cassiar	2660	$9⅝	9½	9½	
Casidy A p	100	$6⅝	6⅝	6⅝ p	⅜
Celanese	z25	355	355	355	
Celanes 1 p	z25	10	10	10	
Ctl Est A	1100	13	13	13	
Cent Pat	7700	115	110	115	+ 3
Chib Kay	1000	9	9	9	
Chieftan D	500	$11⅜	11⅜	11⅜ +	¼
Chieftain p	z100	57	57	57	
Chimo	1025	94	93	94	+ 3
Chrysler	2471	$18⅛	18	18⅛ +	¼
Coin Lake	2000	7½	7½	7½ +	1
Coles Book	6895	$11¼	11	11 p	⅛
Cominco	1308	$33⅜	33½	33½ +	¼
Cominco A	200	$28⅛	28⅛	28⅛	
Com Cep	5850	450	405	405	p45
C Holiday I	100	380	380	380	p10
Coniagas	500	50	50	50	+ 5
Con Bath A	300	$24	23¾	24	+ ¼
Con Bath p	1000	$18¼	18⅛	18⅛ +	⅛
Con Bldg	2800	289	285	289	p 1
Con Fardy	2400	290	286	290	+ 4
C Durham	3250	80	79	80	
C Marben	7550	63	62	62	p 3
C Morisn	1500	149	145	145	+ 5
Cons Prof	z210	13	13	13	
C Rambler	2200	110	110	110	
C Rexspar	4568	87	85	85	p 4
Con Distrb	3600	283	280	280	p 4
Cons Gas	6300	$15⅜	15¼	15¼ p	¼
Con Gas D	1250	$23	22¾	22¾ p	¼
Control F	250	215	215	215	+ 5
Conwest	3500	480	470	475	+15
Cop Fields	1500	226	225	225	p 9
Cornat Ind	6900	$5⅜	5⅛	5⅜ +	⅛
Corp Food	205	$14½	14½	14½ +	½
Coseka R	6300	455	455	455	
Costain R	1000	$12¼	12¼	12¼ p	⅛
Craigmt	880	$5¾	5⅝	5⅝	
Crain R L	630	$8⅛	8⅛	8⅛	
Crestbrk	650	350	350	350	p10
Crwn Life	1803	$49	47½	47½ p	½
C Zellrba A	382	$18½	18½	18½	
Crow Nest	100	$36⅞	36⅞	36⅞ +	⅜
Crush Intl	304	$7¾	7⅛	7¾ +	⅛
Cuvler M	z200	59	59	59	
Cyprus	1850	$9¾	9½	9¾ +	⅛
D	to	G			
DRG Ltd A	400	475	470	470	
Dalmy C	1000	370	365	365	p10
Daon Dev	5190	$16¼	15½	16⅛ +	1⅛
Daon A	200	$6⅞	6⅞	6⅞	
D Aragon	3000	23½	23½	23½	
Deltine	1020	400	400	400	
Debhld B p	150	$67	67	67	p 1
Decca R	500	$7½	7½	7½ p	⅛
D Eldona	8000	53	52	53	+ 2
Denison	661	$49¾	49½	49½ +	¼
Dicknsn	2400	365	355	365	p 5
Doman I	8800	$5⅝	5½	5⅝ +	⅛
Dome	2396	$47¼	47	47	p ½
Dome Pete	5371	$41	40	40	
D Bridge	2290	$21¼	21	21¼ +	¼
D Citrs A	100	$6¾	6¾	6¾ p	¼
D Explor	1000	11	11	11	
Dotasco A	5174	$23½	23⅜	23½ +	⅛
Dom Lime	200	$8½	8½	8½ p	¼
Dom Store	1890	$15⅛	15	15	p ⅛
D Textile A	800	$7⅞	7½	7½	
Domtar	2975	$14¼	14	14⅛ +	⅛
Domtar pr	150	$12	12	12	
Dover Ind	100	$14	14	14	+ ⅜
Dunde Pal	2500	40	38	38	+ 1
Du Pont	z75	$12⅝	12⅝	12⅝	
Dylex Ltd	200	$7	7	7	
Dylex L A	4000	7	7	7	
E-L Fin	100	$7⅜	7⅜	7⅜ +	⅛
E-L Fin w	2500	32	30	30	p 2
East Mal	1350	210	200	200	p 5
East Sul A	355	104	104	104	p 1
Ego Mines	9143	79	77	77	p 3
Electro K	z300	40	40	40	
Electro A	800	245	245	245	+ 5
Emco	100	5	5	5	
Extndcar	250	$8	7⅞	7⅞ p	⅛
Falcon C	4885	$5⅛	5⅛	5⅛ +	⅛
Fibrg Nik A	205	$32½	32½	32½ p	¼
Fed Ind A	100	$5¾	5¾	5¾	
Finning T	1100	$16¼	16⅛	16¼ +	¼
F Mar	z400	39	39	39	
Fittings A	100	$25	25	25	p4⅜
Foodcrp Lt	5725	$8¼	7	8¼	+1⅜
Foodex S	900	$5⅛	5¼	5⅛	
Ford Cnda	z10	$93¾	93¾	93¾	
F Seasons	1000	240	240	240	+ 5
F Sea A pr	400	$6⅜	6⅜	6⅜ +	⅛
Francana	z60	$7¼	7¼	7¼	
Fraser A	z75	$23¼	23¼	23¼	
GEH Steel	200	270	270	270	
G M Res	1650	315	315	315	
Gez Metr	700	$6⅛	6⅛	6⅛	
GMC	972	$7	7⅛	7	+ 1
Genstar L	919	$23¼	23	23	p ⅛
Giant Yk	z9	$5¾	5¾	5¾	
Gibraltar	1500	$5¾	5½	5⅝ p	⅛
Glendale	1400	110	110	110	
Goldund M	8900	27	25½	27	+ 2
Goodyear p	z20	33	33	33	
Graff G	100	$18	18	18	p ¼
Granisle	200	$8	8	8	p ¾
Gt Oil Sds	965	$7	7	7	
G L Nickl	3000	63	60	63	p 7
GL Paper	750	$27⅝	27	27½	+ 1
GL Pap w	700	$5¾	5½	5⅝	+72
Gt West S	2200	259	250	255	
G West wt	2000	65	65	65	
G Goose A	100	$6⅛	6⅛	6⅛	
Greyhnd	z72	$16⅛	16	16	
Guar Trst	467	$8¼	8¼	8¼	
Gulf Can	1960	$25⅞	25½	25⅞ +	½
Gultstrem	500	35	35	35	+ 3
H	to	L			
Hambro C	1000	375	370	370	p 5
H Group A	400	265	265	265	
Hard Crp A	2600	325	320	320	
Hard Crp C	100	315	315	315	
Harlequin	5000	17	17	17	
Hawker A	600	$5½	5⅜	5½ +	⅛
Highmont	200	115	115	115	p 9
Holinger A	z50	$29⅞	29⅞	29⅞	
Homco A	1000	12	12	12	
Home A	750	$29¾	29½	29¾ +	⅛
Home B	z25	$25½	25½	25½	
Howdn DH	100	$6¾	6¾	6¾	
Hud Bay A	430	16	16	16	
Hud Bay B	z90	$15⅞	15⅞	15⅞	
H Bay Co	4550	$14⅜	14¼	14⅜ +	⅛
HB Oil Gas	3145	$36⅛	36⅛	36⅛ p	⅛
Husky Oil	28160	$29	28	29 +	½
Husky E w	12300	$10	9⅞	10 +	¼
Hydra Ex	z12	$15½	15½	15½	
IAC	2180	$16¾	16⅜	16¾ +	¼
ITL Ind	500	105	105	105	p 4
IU Intl	2994	$13⅛	13	13⅛	
IWC Com	6765	145	145	145	p 1
Imasco A p	300	360	360	360	
Imp Oil A	10586	$20¼	20⅛	20¼	
INCO A	6154	$28¾	28⅛	28¾ +	½
INCO B	313	$28½	28⅜	28⅜ p	⅛
Indal	2300	$8¾	8⅛	8⅜	
Indusmin	100	$10¾	10¾	10¾ +	⅛
Inland Gas	1150	$10¾	10⅜	10⅜ p	⅛
Inland G p	100	$12½	12½	12½ +	¼
Inlnd G 10p	1300	$29	29	29	
Inter-City	4725	$6½	6½	6½	
Inter C B w	900	380	370	375	
Intrmetco	100	$5¾	5¾	5¾	
IBM	206	$265	262	265	+ 2
Int Mogul	3399	270	263	270	+10
I Mogul A	200	$11⅞	11⅞	11⅞ p	⅛
Interpool	800	$20½	20½	20½ +	¼
Int Pipe A	6870	$14⅞	14¾	14⅞	
Ipsco	1950	$15⅜	15¼	15⅜	
Inv Group	8000	$6⅝	6⅝	6⅝ p	⅜
Inv Grp A	300	$6⅞	6⅞	6⅞	
Inv Grp 5 p	1000	$15⅝	15⅝	15⅝ +	⅛
Iron Bay T	200	$5⅞	5⅞	5⅞ +	⅛
Irwin T A	450	230	230	230	+ 5
Ivaco A	700	$6½	6½	6½	
Jannock	2037	9	9	9	
Jannock A	250	$14¼	14¼	14¼ p	¼
Jannock B	1549	$14½	14¼	14½ +	¼
Jannock D	2100	$9	9	9	
Joutel	23600	17½	17	17	p 1
Kaiser Re	2475	$13⅞	13¼	13⅞ +	⅛
Kam Kotia	z400	66	66	66	
Kaps Tran	7400	68	63	68	+ 8
Keen Ind	500	50	50	50	p 5
Keeprite B	125	$10¼	10¼	10¼ p	⅛
Kelsey H	300	$13⅜	13¼	13⅜ p	¼
Kenting	z25	25	25	25	
Kerr A A	7830	$15¼	14⅞	14⅞ p	¼
Koffler A	17640	$5⅝	5⅛	5⅝ +	¼
La Luz	200	$7⅝	7⅝	7⅝	
Labatt A	1585	$18	17⅞	18 p	¼
Lacana	2800	420	415	420	
Laidlaw A	400	7	7	7	
Ldl 9¾	100	$10⅞	10⅞	10⅞	
LOnt Cem	1350	320	320	320	
L Shore	z1	200	200	200	
Lambd M	2628	145	125	140	+25
Lamb M A	1000	130	130	130	+15
Lau Fin	450	$7½	7¼	7½ +	⅛
Lau F 2.00	1000	$25⅛	25⅛	25⅛ +	⅛
Leigh Inst	300	310	305	305	
Leons Frn	200	$6⅞	6¾	6¾ p	¼
Liberian	1400	$11⅞	11⅛	11⅞ +	⅜
LL Lac	1102	145	145	145	
Living w	2862	$10	10	10	+ ½
Lob Co A	600	360	350	350	p15
Lob Co B	235	345	345	345	p10
Lob Co pr	800	26	26	26	p ⅛
Lob Ltd Ap	500	$17	17	17	
Lob Ltd Bp	z50	$18	17¾	17¾	
Lochiel	5500	133	132	132	+ 2
Loeb M	500	405	405	405	p15
Lost River	15200	120	114	115	+ 7
Lytton M	z264	30	30	30	
M	to	O			
MEPC	3300	$10¼	10¼	10¼ +	¼
MICC	500	$8⅞	8¾	8⅞ +	⅛
MICC A	z125	29	28	29	
MH Cable	350	$11⅛	11⅛	11⅛	
Mclan H A	1100	8	8	8	+ ⅛
MdB Ltd	3420	$20½	20¼	20¼ p	⅛
Madeline	3400	82	78	78	p 6
Madsen	500	51	51	51	p 3
Magna Int	1810	$15½	15½	15½	
Magna A	700	$16½	16½	16½	
Magnetics	2000	56	56	56	p 2
Maher pr	100	$6⅞	6⅞	6⅞ +	⅜
Majstc Wil	4800	288	280	283	p 5
Malartic	1500	75	75	75	p 1
M Lf Mills	500	38	37⅛	38	+ ½
Maplex M	z20	360	360	360	
Mrtme El A	100	$8¾	8¾	8¾	
Maritime	4304	$21	21	21	
Martim A p	500	$9¼	9¼	9¼ +	⅛
Mar T 860	500	$10⅞	10⅞	10⅞ p	⅛
Mar T 940	250	$11⅜	11⅜	11⅜	
Markboro	100	$11	11	11	p ¼
Markel F	500	5	5	5	
Martin	z500	7½	7½	7½	
Mass Fer	6370	$20⅛	20¼	20⅜ p	⅛
Mas F A	3570	$28¼	28	28 p	⅛
Mas F B	2050	$27⅞	27¾	27¾	
Matchan	6000	11½	10	10	+1½
Matgmi A	320	13	13	13	p ⅛
Mc Adam	500	25	25	25	
Mc Intyre	705	$31¾	31½	31¾ +	½
McLaghln	z28	55	5	5	
Melcor	74509	$7½	6⅝	7¼ +	⅜
Mentor	220	281	279	281	+ 6
Mercantil	5520	$12½	12¼	12½ +	¼
Meriand E	7700	485	470	475	p 5
Minrl Res	650	135	135	135	p 4
Moffat A	100	$9⅞	9⅞	9⅞ +	¼
Molson A	2730	$16⅞	16¾	16⅞	
Molson B	600	$14⅞	14⅞	14⅞	
Mt Trust	8500	51	51	51	
Moore	10628	$30¾	30⅝	30⅝	
Multi Acc	300	335	315	315	p25
MSL p	z25	$11⅛	11⅛	11⅛	
NBU Mine	6700	107	105	106	+ 1
NaChrs A	2800	$5½	5½	5½ p	⅛
Nat Drug	925	$6¼	6⅛	6⅛ p	⅛
Nat Drug p	125	$7½	7½	7½ p	⅛
Nat Pete	1500	42	42	42	+ 2
Nemco	2600	190	190	190	p 4
Neonex	2000	200	196	196	p 4
NB Tel	3738	$20⅛	19¾	19⅞ +	⅛
N Dimens	800	92	92	92	
N Goldvue	8000	7	7	7	p 1
N Kelore	500	16½	16½	16½	p 1
N Provid D	24700	20	18	20	+ 5
N Que Regl	1200	155	150	150	p 4
N Senator	4000	8	8	8	
N York Oil	6700	138	133	138	+ 8
Newconx	100	$5¾	5¾	5¾	
Nfld LP A	600	$13¼	13⅛	13⅛ +	⅛
Nfld Tel	15200	$7⅞	7⅞	7⅞ +	⅛
Nfld Te 975	300	$23⅛	23⅛	23⅛ p	¼
Nfld Te 885	300	$21⅜	21⅜	21⅜	
Nor Acme	1000	6	6	6	
Noranda A	2230	$27⅜	27⅛	27¼	
Norbaska	4500	21	20	21	+ ½
Norcen	14153	$11½	11⅜	11½ +	¼
Norcen B	z75	$19½	19½	19½	
Norcn 150	4000	$19½	19⅛	19½ +	⅜
Nordalr A	600	245	245	245	p 5
NC Oils	2120	$8¾	8⅝	8¾ +	¼
Nor Tel	5252	$31⅛	30⅞	30⅞ p	⅛
NTecm B w	990	$12	11¾	12	p ⅛
Northgat	17400	$5¼	450	5¼ +	¾
NS Savngs	100	$14	14	14	
NS Sav 10¼	800	$23	22¾	23	+ ¼
Nowsco W	1000	$23½	23½	23½	
Nu-Wst A	25177	$14	13¼	13⅞ +	⅞
Nufort Res	500	18	18	18	p 2
Numac	6100	$11⅜	11⅜	11⅜ +	¼
OPI A	200	$7⅜	7⅜	7⅜ +	¼
Oakwood P	2300	148	147	147	p 2
Obrien	4710	109	109	109	+ 1
Ocdentl Pt	300	$29⅞	29⅞	29⅞ +	⅛
Ocelot A	2000	$8½	8⅜	8⅜ p	¼
Ocelot B	4750	$8¾	8⅝	8⅝ p	¼
Orchan A	3300	211	205	205	p 6
Oshawa A	6250	470	460	470	
Osisko	1600	21	20½	21	
Oxford A	1600	$12¾	12⅝	12⅝ p	⅜
P	to	S			
Pac Coper	11200	145	135	137	p 3
Pac Nth G	700	310	305	305	p 5
Pac Pete	7500	$29	28⅝	29	+ ½
Page Pet	20600	285	275	285	+10
Pamour A	2900	325	320	320	p10
Pan Centr	4116	56	55	56	+ 1
Pancana I	1500	100	100	100	
Patino N V	z50	$19	19	19	
Pe Ben O	2000	320	315	320	
P Dept S	1300	$7	7	7	p ¼
Petrol	900	199	199	199	
Peyto Oils	2000	$6¾	6½	6¾	
Phillips Cb	300	$8⅞	8⅞	8⅞ p	⅜
Photo Eng	z15	$27½	27½	27½	
Pine Point	1260	$31⅜	31	31⅛	
Pitts C	1250	$5⅛	495	5⅛ +	⅛
Place G	500	43	43	43	
Placer	400	$18⅛	18⅛	18⅛ p	¼
Plysr 840	600	$26½	26¼	26¼	
Pominex	1000	55	55	55	p 1
Pop Shops	17530	$7⅜	7⅛	7⅛ p	¼
Pow Corp A	788	$7¾	7⅜	7¾ +	⅛
Pow C 4¾	220	$29⅜	29⅜	29⅜	
Pow C 5	2500	$7⅜	7½	7⅜ +	⅛
Prado Exp	600	125	120	120	p10
Pre Cable	100	58	8	8	
Preston	z52	$14½	14½	14½	
Price Co	1936	$8⅞	8¼	8¼ p	¼
Q Mattgmi	5018

Supplement to Victoria Colonist & Daily Times

Save $3

Short sleeved knits. A cool gift for father

Now only 9.99

Reg. 12.99

These knit shirts are really good sports! Dad will look and stay cool all summer. Ideal for summer because 100% polyester knit makes these shirts machine washable and dryable . . . very comfortable, too! Available in chest sizes 38, 40, 42 and 44".
a-Open Y-neck design with 2-button front, contrast trim on collar and chest pocket. All-over waffle design. White, Blue, Yellow, Beige. 33R 033 252 B.
b-Subtle check front design on White highlighted by solid color collar and sleeves. With 4-button placket front and chest pocket. Looks and feels great! Yellow, Green, Powder Blue, Beige. 33R 033 253 B

Sears is committed to bringing you top value every day of the year. So when we say This is a Sears Best Value, you know you will find merchandise that combines fine quality and low price to make a truly exceptional value.

Sears: Men's Furnishings (33) Downtown (main floor), Burnaby, Richmond, Surrey, North Vancouver, Nanaimo, Victoria, Kamloops, Kelowna, Chilliwack, Prince George. 24 Hour Teleshop.

Father's Day is June 19th

Simpsons-Sears Ltd.

Satisfaction guaranteed or your money refunded. 'Reg.' or 'was' refer to Simpsons-Sears prices.
24 Hour Teleshop VICTORIA 595-3161 • Hillside Centre, 3190 Shelbourne Street • Open daily 9:30 to 5:30; Wednesday, Thursday and Friday till 9.

Save $10

Here's our lowest prices ever for L.E.D. and L.C.D. quartz watches with Bonus Phasar features

Sears
SHOPPER STOPPERS
Shop 9:30 a.m. Wednesday, June 15 through 5:30 p.m. Saturday, June 18 while quantities last.

29.99 to 49.99

Count on quartz watches for space-age accuracy! The reliable solid state modules are guaranteed for one year. Shock-resistant and anti-magnetic. Battery (incl.) lasts about one year in normal use. You get these Bonus Phasar features: pre-programmed calendar that compensates for short months, convenient hatch for easy battery replacement, water-resistant top case. In White or Yellow Gold color with matching adjustable link bracelet and foldover clasp.

a-L.E.D. — Light Emitting Diode. Single push button command for hours/minutes, day of the week and date, seconds. Yellow Gold color. Was $49.99 04R 013 867 **$39.99.** White Gold color. Was $39.99 04R 013 868 **$29.99.**
b-L.C.D. — Liquid Crystal Display. Continuous display of hours/minutes. Push button for month and date, seconds, auxiliary back light. Yellow Gold color. Was $59.99 04R 013 875 **$49.99.** White Gold color. Was $49.99 04R 013 876 **$39.99.**

Sears is committed to bringing you top value every day of the year. So when we say This is a Sears Best Value, you know you will find merchandise that combines fine quality and low price to make a truly exceptional value.

Sears: Jewellery (4) Downtown Vancouver (Main Floor), Burnaby, Richmond, Surrey, North Vancouver, Nanaimo, Victoria, Kamloops, Kelowna, Chilliwack, Prince George. 24 Hour Teleshop.

Father's Day is June 19th

This is a Sears best value!

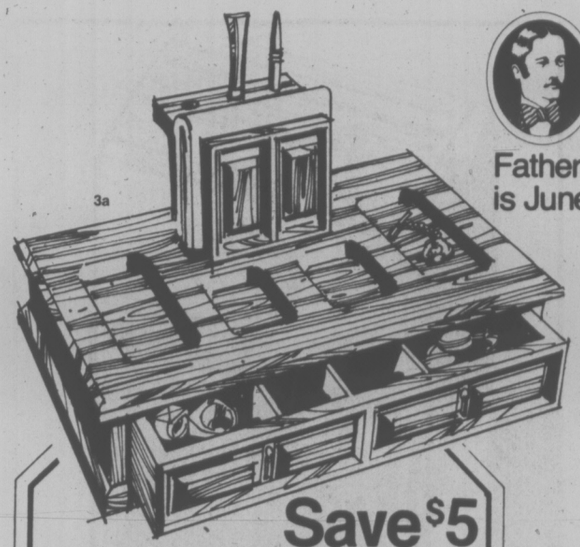

Father's Day is June 19th

Save $5

Handsome valet box for Dad

14.97 Reg. 19.99

3a. Handy dresser-top valet has one drawer. Holds wallet, keys or jewellery. Wood construction with rich Walnut finish and grooved top. Corduroy lining. 04R 020 532.

Sears: Jewellery (4) 24 Hour Teleshop

Men's fashion jewellery . . . in time for Father's Day!

$6 to 12.50 each

Great fashion-look chains and pendants. Super to wear with turtlenecks and summertime's open-neck shirts. All pieces in Yellow Gold color (except for 'Good Luck Horn' in a brushed Silver tone finish). And they're all priced just right for Father's Day giving.

3e. Razor Blade. 04R 030 068. **12.50**
3f. Anchor. 04R 030 064. **12.50**
3g. Good Luck Horn. 04R 030 065. **12.50**
3h. Bottle Opener. 04R 030 061. **$10**
3k. Arrowhead. 04R 030 062. **12.50**
3m. Sword. 04R 030 066. **$10**
3n. Whistle. 04R 030 067. **$6**
3p. Bullet. 04R 030 063. **7.50**

Sears: Jewellery (4) 24 Hour Teleshop

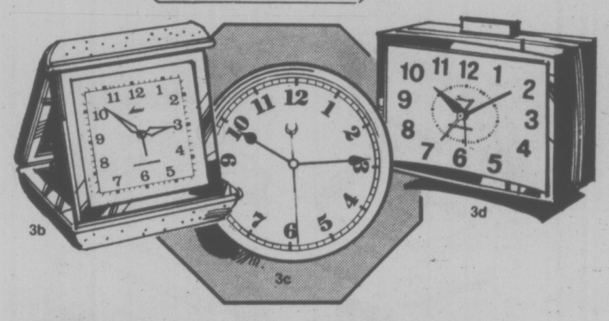

Save $1 to $3

Clocks to wake you at home and away!

5.97 to 11.97 Reg. 6.98 to 14.98

3b. Save $1 on handy travel alarm clock with case. Reg. 6.98. 04R 057 221 . . . . **ea. 5.97**

3c. Save $3 on electric kitchen clock. 9" in diameter. Avocado or Gold color plastic edge. Reg. 14.98. 04R 058 017 . . . **ea. 11.97**

3d. Save $2 on repeat alarm electric clock. Reg. 11.98. 04R 056 002 . . . . **ea. 9.97**

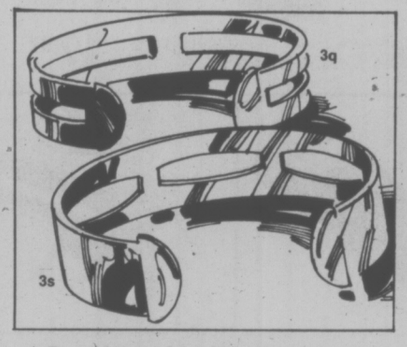

Good looking bracelets with masculine appeal

12.50 each

Highly polished cuff-type bracelets designed with a man in mind. Yellow Gold color with cut-out designs.
3q. 04R 030 069. **3s.** 04R 030 070.

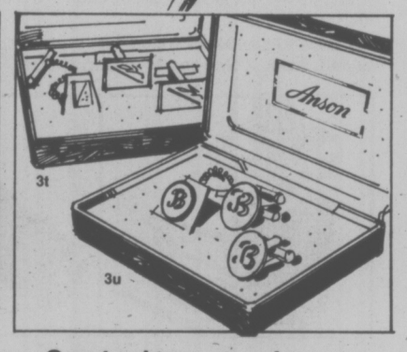

Great value on men's 3-pc. cuff link sets

7.50 to 12.50

3t. Silver color set includes square cuff links, tie tack. 04R 030 071. **7.50**
3u. Initial set, oval cuff links, tie tack. Silver color. 04R 030 072. **12.50**

Sears: Jewellery (4) Downtown Vancouver (Main Floor), Burnaby, Richmond, Surrey, North Vancouver, Nanaimo, Victoria, Kamloops, Kelowna, Chilliwack, Prince George. 24 Hour Teleshop.

Country Inn RESTAURANT

Treat Dad to roast beef

Delicious tender slices of roast beef served with brown gravy, French fries, green beans, roll and butter, including dessert of apple pie. Coffee or Tea. Feature available June 15, 16, 17 & 18. **2.99**

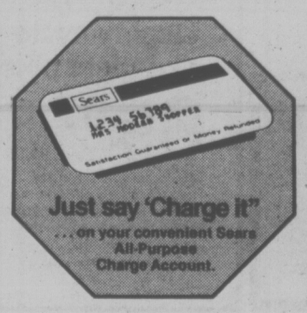

Just say 'Charge it'
. . . on your convenient Sears All-Purpose Charge Account.

Save 31% to 34% on quality lighters for Dad

9.97 Regular 14.50

3v. Pipe lighter with flip-top action. In Chrome or Gold color. 87R 032 219.

6.47 Regular 9.95

3w. Volare lighter uses butane fuel. Adjustable flame. 87R 032 019.

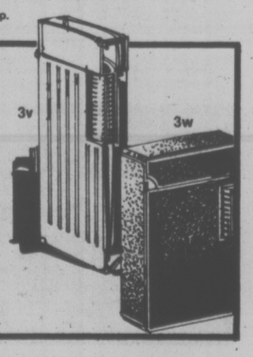

Sears: Tobacco Counter (877) Downtown (Main Floor), Burnaby, Richmond, Surrey, North Vancouver, Nanaimo, Victoria, Kamloops, Kelowna, Chilliwack, Prince George. 24 Hour Teleshop.

Father's Day is June 19th

Save $5

Powerful 1200-watt hair dryer

4a. Features 1200-watt element for superfast drying. Maximum airflow for styling control. Heat/speed controls for styling/drying. Wide nozzle airflow; 3 heat choices, 2 speed choices. Concentrator for direct airflow. Table stand. Hang-up ring for storage. Instructions. 125 v. 08R 059 277.

24.97 Reg. 29.98

4b. Save $2 on 900-watt hand-held dryer (not shown). Has 2 speeds for styling, drying. Brush, comb and accessory handle. Reg. 19.98. 08R 059 290. ..... **17.97**

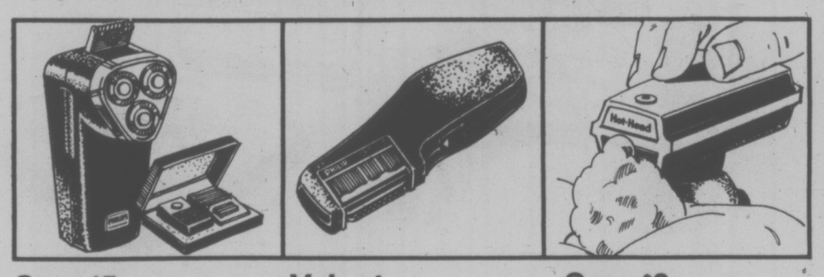

Save $5
Philishave triple-head shaver
39.97 Reg. 44.98

4c. 3 rotary floating heads, each with 12 blade cutters. 9 comfort settings. Pop-up trimmer. 110/220 v. 08R 096 039. **Deluxe** Rechargeable model. Reg. 54.98. 08R 096 038. **ea. 49.97**

Value!
Philips Mr. Trim electric groomer
26.98

4d. Fast and easy to use. Comes with 9 different trim settings. Cutters removeable for cleaning. Detachable cord. For the whole family. 120 v. 08R 098 728.

Save $3
"Hot Head" hot lather dispenser
9.97 Reg. 12.98

4e. Cordless dispenser fits on top of aerosol shave cream can. Heats in minutes by plugging into any 120 v. outlet. Palm size. 08R 099 008.

Sears: Health and Beauty (8) Downtown Vancouver (Main Floor), Burnaby, Richmond, Surrey, North Vancouver, Nanaimo, Victoria, Kamloops, Kelowna, Chilliwack, Prince George. 24 Hour Teleshop.

Backgammon fun for Dad!

Value! 10" game in case
4p. Fashion-striped vinyl case with carrying handle and strong locks, hinges. Stones, dice, doubling cube, dice cup and instr. incl. 08R 075 201
12.99

Traveling magnetic set
4q. Great pastime on trips. Vinyl-covered case. 2 sets of plastic-magnetic stones, 2 sets dice, doubling cube, instr. Hours of fun! 08R 075 202
9.99

Sears: Stationery (8) 24 Hour Teleshop

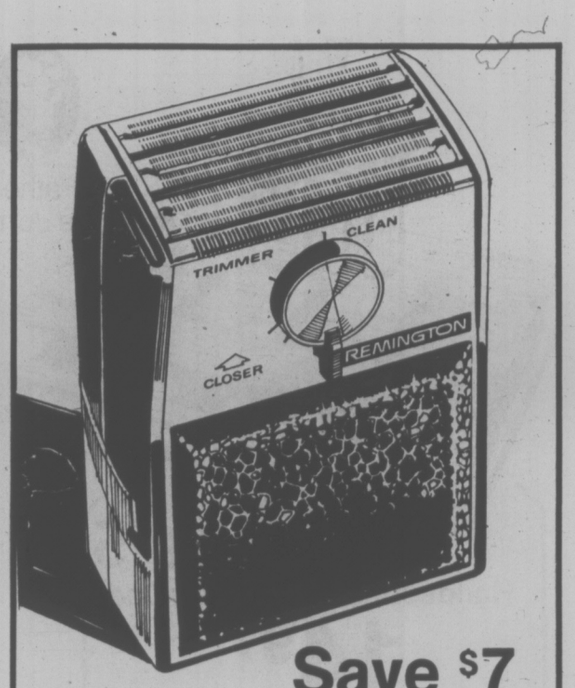

Save $7

Remington 3-head shaver
19.97 Reg. 26.98

4f. Three big micro-slot shaving heads for a clean fast shave. Comfort dial for 4 skin/beard settings. Head pops up to trim and clean. Carry case, cord, extra blades. 120 v. 08R 096 713.

Sears: Health and Beauty (8) 24 Hour Teleshop

Great buys on utility kits and grooming aids for men

2.97 to 12.97

4g. Moustache brush and comb. Real bristles in wood. 08R 036 453. **2.97**
4h. Club style utility kit by Buxton. Real leather. 08R 036 494. **7.97**
4k. Fitted travel case. Smooth leather. 10 travel needs. 08R 036 489. **9.97**
4m. Buxton large utility kit. Genuine leather. 08R 036 491. **12.97.**

Sears: Health and Beauty (8) 24 Hour Teleshop

Save $10
Quality cycle exerciser bike
89.97 Reg. 99.98

4n. Pedal your way to a healthier body and trimmer shape. Bike incl. speedometer/odometer; pressure control and timer. 08R 055 270.

Sears: Health and Beauty (8)

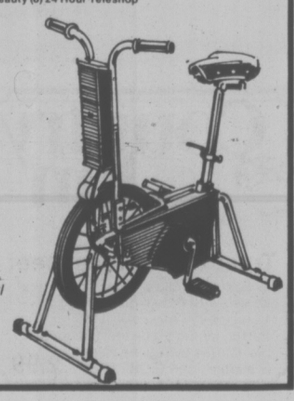

Save $15

Sears 10-speed puts quality first!

124.97 Reg. 139.98

5b. Increased strength! Greater durability! Semi-large flange racing hubs and deluxe 3-pc. cotterless crank make this racer stronger and longer wearing! Lightweight alloy self-adjust brakes maintain a finely tuned action for safe, sure stops even if the brake shoes wear. Contemporary Creme frame with toned-in seat and handlebar tape. 27 x 1¼" gumwall tires. 21" frame. 06R 027 785.

Sears: Sports Centre (6)
24 Hour Teleshop.

HOME OF SIMPSONS-SEARS · Sears Sports Centre · SPORTS ADVISORY COUNCIL

Save 18%

Baby carrier

16.99 Reg. 20.98

5a. Features a webbed safety strap, protective leg wells, comfortable padded seat. For children up to 40 lb. 06R 028 851.

Save $25

Reliable 10-speed touring bike

Reg. 134.98 **109.97** each

5c. Easy climbing, fast cruising 10-speed features no-skip positron derailleur system, stem-mounted shift levers and self-adjust. alloy side-pull brakes. With lightweight steel lug frame, padded touring saddle, refelctor pedals and alloy kickstand. Men's 21" frame or women's 20" frame. 26x1-3/8" gumwall tires. Brown/White. 06R 027 255/6.

Sears: Sports Centre (6) Downtown Vancouver (3rd Floor), Burnaby, Richmond, Surrey, North Vancouver, Nanaimo, Victoria, Kamloops, Kelowna, Chilliwack, Prince George. 24 Hour Teleshop.

Save $5 on carry-on bag

5d. Polyurethane bag with brass color hardware. Figure 8 handle. Tan. 21 x 12 x 6½". 14R 053 176. Reg. 24.99 . . **ea. 19.97**

$3 off vinyl sports bag!

5e. Has easy-care loop handles, shoe pocket. Black or Chestnut. 18 x 11½ x 9". 14R 053 495. Reg. 12.99 . . . . . **ea. 9.97**

$8 to $10 off leather-look attache

Molded attache case with aluminum frame

37.50 4". Reg. 47.50

5f. Handy attache has strong ABS molded shell with embossed leather-like finish. Recessed safey locks. Tobacco or Black. Abt. 18 x 12 x 4". 14R 052 104.

5g. **Save $8.** As above but 18 x 12 x 3". Reg. 42.50. 14R 052 103 . . . . . **ea. 34.50**

Samsonite®

'Classic III' attache case

$58 4" size

5h. Quality case made of tough moulded body of Samsonite Absolite® and sturdy, light-weight magnesium frame. Recessed locks; tongue-and-groove closure; convenient step-down portfolio. Black or Brown. 4" deep. 14R 052 384.

Samsonite 'Classic 100' attache

5k. The ultimate in business cases! Constructed of Samsonite Absolite® for extra strength and durability and magnesium frame for light weight. Features combination lock; has step-down folio and dust-free tongue-and-groove closure. Black, Brown. 5" deep. 14R 052 375.

$73

Sears: Luggage (14 Downtown Vancouver (Main Floor), Burnaby, Richmond, Surrey, North Vancouver, Nanaimo, Victoria, Kamloops, Kelowna, Chilliwack, Prince George. 24 Hour Teleshop.

Save $5

Cool savings on casual knit pants

16.97 plain Reg. 21.98

18.97 check Reg. 23.98

6a. Linen-look 100% polyester double knit slacks with comfortable elasticized waistband. Mint, Yellow, Beige, Powder Blue. Waists 30", 32 to 40". 41R 046 007 B. Reg. 21.98

6b. Dacron® polyester warp knit in a woven-look check. Ban-Rol® waistband. Brown, Green, Blue. Waists sizes 30", 32" to 40". 41R 044 981 B. Reg. 23.98.

Sears: Men's Casual Shop (41) Downtown Vancouver (Main Floor), Burnaby, Richmond, Surrey, North Vancouver, Nanaimo, Victoria, Kamloops, Kelowna, Chilliwack, Prince George. 24 Hour Teleshop.

Save 14%. Denim boot-cut jeans

11.97 Reg. 13.99

6c. 'Roughshod' jeans of heavy 13¾-oz. cotton Indigo denim. Waists 30, 32, 40, 42, 44; inseams 30 or 32". Waists 34, 36, 38; inseams 30, 32, 34". 51R 021 035.

Western-style shirt

8.97

6d. Polyester-cotton. 'Pearl' domed front; contrast yoke. Asstd. colors. Sizes S, M, L, XL. 51R 023 048 B.

Sears: Men's Work Clothing (51) Downtown Vancouver (Main Floor), Burnaby, Richmond, Surrey, North Vancouver, Nanaimo, Victoria, Kamloops, Kelowna, Chilliwack, Prince George. 24 Hour Teleshop.

Save 40% on leather accessory gift sets

Billfold and keycase set

6e. Genuine leather slim billfold with matching 6-hook keycase, attractively boxed. Black. 88R 026 805.

Reg. $12 **7.20**

Credit wallet with keycase

6f. Handy wallet plus 6-hook keycase. Also room for currency. Black or Brown. He'll like it! 88R 026 804.

Reg. $14 **8.40**

Sears: Fashion Accessories (88) Downtown Vancouver (Main Floor), Burnaby, Richmond, Surrey, North Vancouver, Nanaimo, Victoria, Kamloops, Kelowna, Chilliwack, Prince George. 24 Hour Teleshop.

Sears: The Men's Store (45) Downtown Vancouver (Main Floor), Burnaby, Richmond, Surrey, North Vancouver, Nanaimo, Victoria, Kamloops, Kelowna, Chilliwack, Prince George. Personal Shopping.

Save $2

Check the savings on summer dress shirts!

4.97 each — Regular 6.99

8a. Gingham check of 65% polyester-35% cotton. Perma-Prest for machine-wash-dry, no-iron care. Chest pocket. Navy, Chocolate, Tan or Blue with White. Neck sizes 14½, 15, 15½, 16, 16½, 17". Regular fit 33R 024 614 B.

Sears: Men's Furnishings (33) Downtown Vancouver (Main Floor), Burnaby, Richmond, Surrey, North Vancouver, Nanaimo, Victoria, Kamloops, Kelowna, Chilliwack, Prince George. 24 Hour Teleshop.

Save $3
Men's print long-sleeve PJ's
9.97 Reg. 12.99

8b. Perma-Prest polyester-cotton. Coat-style top; adjustable elastic-waist pants. Machine-wash. Blue, Beige, Green. 36(34-36), 40(38-40), 44(42-44), 48(46-48). 33R 039 284 B.

Save 2.99
Vocama® judo-style bath robe
21.99 Reg. 24.98

8c. 80% Arnel® triacetate-20% nylon. Sani.Gard treated. Machine-wash, hang to dry. One size fits all. Blue, Chocolate, Wine, Ivory with contrast stripe trim. 33R 041 570 C.

Save 25% on wraparound kilt

8d. Regular 5.99. Cosy cotton terry kilt is the ideal cover-up after swim, sauna or shower. Adjustable 2-button closing . . . one size fits all. Choice of Melon, Blue or Gold color. 33R 041 062 ..... **4.47**

Sears: Men's Furnishings (33) 24 Hour Teleshop.

OUT OF STOCK MERCHANDISE
We make every reasonable effort to ensure that all merchandise is available at the time of advertising. We regret that due to unforseen shortages, we may occasionally be unable to fill your order.

IMPORTANT NOTICE
Some items, sizes and colors in this circular may not be available in all stores.

REMEMBER OUR GUARANTEE
Everything we sell has Simpsons-Sears Guarantee; satisfaction or money refunded.

ADVERTISING ERRORS
We aim for the utmost accuracy in our advertising but the occasional error can occur. Any error will be corrected as soon as it is recognized and customers ordering merchandise so affected will be advised immediately of correction.

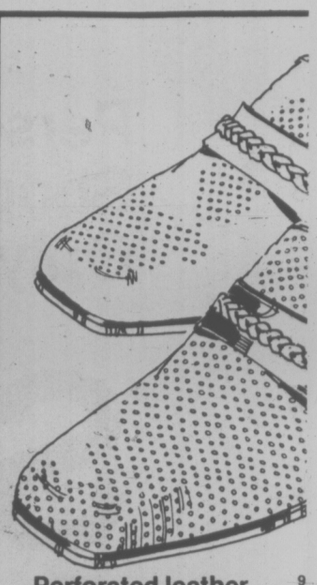

Perforated leather dress slip-on
19.97 pair
Reg. 25.99

Give Dad a treat for his feet
4.97 pr.
Reg. 6.99

Sears: Men's Shoes (67) Downtown Vancouver (Mai
Vancouver, Nanaimo, Victoria, Kamloops, Kelowna
24 Hour Teleshop.

Sears

SHOPPI

Make Dad's day with a gi
June 15th throu

Save $6

a. Summer slip-on that's perforated
or comfort. A lightweight shoe
ith leather uppers, composition
ole and no-mark heels. Sani.Gard
eated. In Brown or White. Sizes
½ to 11. 67R 063 239 B.

Save $2

. Polyurethane uppers with con-
sting trim. Foam-backed nylon
cot lining, insole, suede leather
tsole. In Brown/Black color only.
es 7-12, D(med.) width.
pon, 67R 083 284 B.
le, 67R 083 285 B.

n Floor), Burnaby, Richmond, Surrey, North
Chilliwack, Prince George.

Save $4 on sporty casuals

15.97 and 17.97 Reg. 19.99 and 21.98

Johnny Miller

Sears

Make Dad a winner with our best! New construction technique gives these Johnny Miller knit classics better shape retention. Machine-washable blend of 35% wool, 35% bicomponent acrylic, 30% acrylic. Navy, Rust, Powder, Beige, Chocolate or Yellow. Sizes: 36(34-36), 40(38-40), 44(42-44), 46(44-46).

9c. Collar/placket. Reg. 21.98. 33R 015 201 ..... 17.97
9d. V-neck style. Reg. 19.99. 33R 015 200 ..... 15.97
9e. Cardigan. Reg. 21.98 33R 018 200 ..... 17.97

Sears: Men's Furnishings (33) 24 Hour Teleshop

Father's Day is June 19th

Just say 'Charge it'
...on your handy Sears All-Purpose Account.

$2 off Johnny Miller knit shirts

Handsome knit shirt
7.97 each Regular 9.99

9f. Short-sleeve knit shirt styled with contrast stitching in collar, placket front, sleeves and pocket. Easy-care cotton polyester blend. White, Beige, Salmon, Pale Green, Yellow, Powder or Navy. Sizes 36, 40, 44, 46. 33R 035 281.

Knit golf shirt
7.97 each Regular 9.99

9g. Knit blend of polyester and cotton for long wear, "breathable" comfort. Button placket, chest pocket. White, Powder, Beige, Navy or Yellow. Sizes 36, 40, 44, 46. 33R 035 440.

Sears: Men's Furnishings (33) 24 Hour Teleshop

ER STOPPERS

ft from Sears! Shop 9:30 a.m. Wed., ugh 5:30 p.m. Sat., June 18.

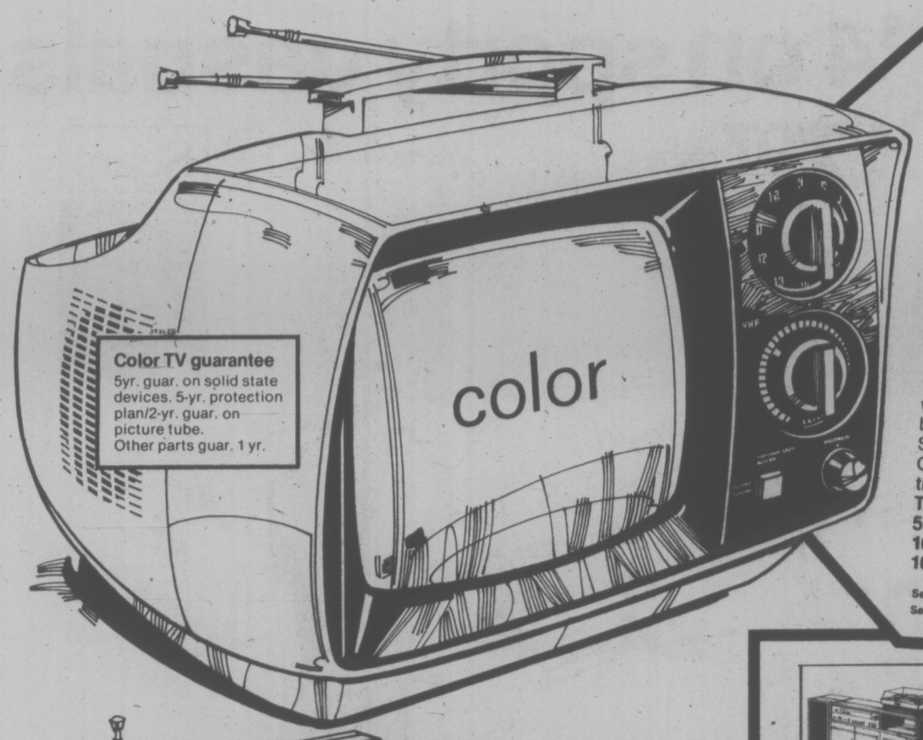

Color TV guarantee
5yr. guar. on solid state devices. 5-yr. protection plan/2-yr. guar. on picture tube.
Other parts guar. 1 yr.

Save $20

10" AC/DC color portable

399.97

Reg. 419.98

10a. Personal portable operates anywhere on standard AC outlet, car/boat battery or 12 v. battery pack (optional). Solid state chassis for dependability. One button controls color, tint, contrast and brightness. Automatic Fine Tuning. Smart White plastic case. 57R 014 062.
10b. Battery pack. 57R 013 003. **99.98**
10c. Car antenna. 57R 014 004. **17.98**

Sears Electronics (57) Phone Enquiries: See below

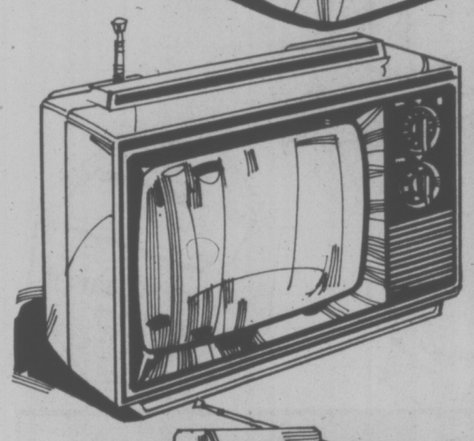

Value! 12" solid-state B/W portable

109.98

10d. 75 sq. in. of viewing area! Only tube is the picture tube. Slide controls for easy tuning. Instant start. Monopole antenna. In White, Yellow or Red. 57R 013 010

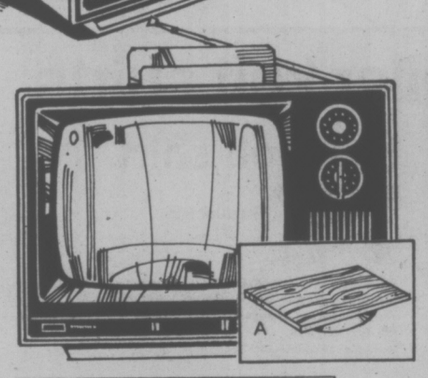

Buy now! 12" B/W personal portable

97.77

10e. Our lowest priced B/W 12" portable! 74 sq. in. viewing area. Weighs approx. 13 lbs. Attractive cabinet in White. 57R 013 011.
a. Stand. 57R 040 105. **9.98**

Sears ELECTRONICS

Just say 'Charge it' Use your handy All Purpose Account

Sears Electronics (57) Phone Enquiries: Vancouver (4th floor) 689-4111, Burnaby 433-3211, Richmond 278-5542, Surrey 588-0811, North Vancouver 985-7722, Nanaimo 753-4111, Victoria 595-9111, Kamloops 374-8611, Kelowna 763-5811, Chilliwack 858-5211, Prince George 564-8111.

AM/FM/FM stereo music system has pre-set FM tuner, 2-way speakers

599.98

10f. AM/FM/FM stereo receiver is 100% solid state. Separate rotary controls for balance, volume, function select (AM/FM/FM stereo/tape/aux./phono), AFC, power, mode, hi/lo filters, loudness contour. FM muting, tape monitor. Five push buttons for FM pre-selection plus 'manual' FM pre-select defeat; tuner under lift-door. Centre tuning, signal strength meters. **2-speed semi-automatic turntable** features magnetic cartridge with diamond stylus. **Two air-suspension type speakers** with one 10" woofer, one 3" tweeter with crossover.
10g. Custom-designed music stand. Walnut finish. 57R 045 749. Only **89.98**
10h. Satellite speakers. (Not shown). 57R 028 071 . . . . . **pr. 149.98**

Sears Electronics (57) Phone Enquiries: See opposite

Father's Day is June 19th

Save on nifty gifts for Father's day!

Save $4
3 qt. ice bucket

8.99 Reg. 12.99

10j. Walnut grain vinyl finish. Black handle. 21R 082 559.
10k. Teak finish bucket. 21R 082 215 . . . . . **8.99**

Save 2.30
Cocktail shaker

5.99 Reg. 8.29

10m. Glass shaker with gleaming top of chrome. 21R 082 511.

Imported glasswear! Save when you buy 4.

4 for 11.96 Reg. 5.99 ea.

10n. Mouth blown Czechoslovakian glassware. Heavy base. Choice of 9 oz. Old Fashioned or 12 oz. Highball. 21R 088 321/2.

Sears: Home Accessories (21) Vancouver (4th floor), Burnaby, Richmond, Surrey, North Vancouver, Nanaimo, Victoria, Kamloops, Kelowna, Chilliwack, Prince George. 24 Hour Teleshop.

Save 24.97

8-pc. 'Florida' pattern exclusive with Sears

149.97 Regular 174.94

11a. Sears own Blue floral 'Florida' pattern reverses to solid Blue, Vinyl fabric resists tears. And it's so easy to clean. 'SnapOLoc' table assembles in seconds. Simply snap 3 pieces together. 1" tubular polished aluminum chair frames. Steel braced armrests. Umbrella has tempered steel ribs. White enamel on steel tables. Aluminum anchor shell you fill with sand. 8-pc. ensemble includes; 7½' crank umbrella, 16" diameter anchor shell, 42" diameter table, matching table cover with cotton fringe, 2 chairs and two 19" diameter patio tables. 017 497 492.

Sears: Furniture (1) Phone Enquiries: Vancouver (fifth floor) 689-4111, Burnaby 433-3211, Richmond 278-5542, Surrey 588-0811, North Vancouver 985-7722, Nanaimo 753-4111, Victoria 595-9111, Kamloops 374-6611, Kelowna 763-5811, Chilliwack 858-5211, Prince George 564-8111.

Assembles in seconds — stores flat.

Save $5

Sears FM/AM silent LED digital clock radio

34.97

Reg. 39.98

11d. LED (Light emitting diode) means it's silent, accurate, easy-to-read and reliable. Wake up to music or alarm. Solid-state chassis. 57R 010 652.

Sears Electronics (57) Phone Enquiries: See above

Our best Florida cot lounge

59.99

11b. 'Florida' cot lounge reclines fully. 5-position adjustment. Added head support. Tubular aluminum frame with plastic armrests. Slat steel springs. 4" solid foam mattress. 25½" x 72". 017 491 404.

11c. Florida lounge with 3" foam mattress. 017 491 403 . . . . . 47.99

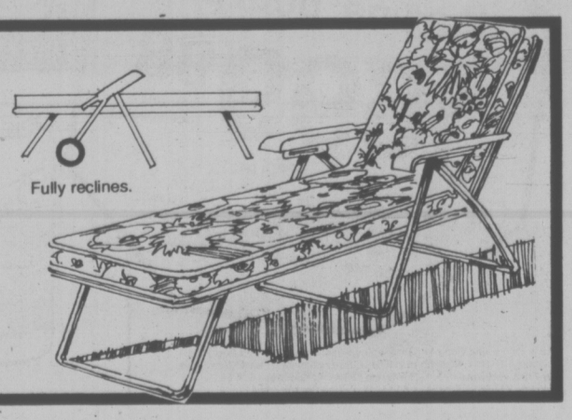

Fully reclines.

Sears pool buys!

24-ft. round pool with skimmer, sand filter & ladder

769.98 complete pool package

12a. All new 4" top-rail pool has sturdy 48" galvanized, corrugated steel walls; White enamelled verticals, 4" top rails and joiner clamps. Blue wave wall pattern. 16 mil. vinyl liner guaranteed 10 years (prorated). Includes complete installation instructions, through-wall skimmer, ½-hp sand filter, and 48" steel safety ladder. Start enjoying your own backyard pool this year. 42R 064 216.

12b. 18 ft. round pool package. Includes 18 ft. x 48" deep pool, through-wall skimmer, Dacron polyester skimmer, 48" safety ladder. 42R 064 215 . . . . . **ea. 529.98**

12c. 30' x 15" oval pool package. Includes through-wall skimmer, sand filter and safety ladder. Charge it on your Sears all-purpose account. 42R 064 217 . . . . . **ea. 1299.98**

12' pool with filter and ladder

169.98 complete pool package

12d. Round pool 12' x 36" deep has corrugated, galvanized steel wall with Blue enamel finish. Red and White top rail. 2" White verticals. Embossed Blue liner. Complete with 8" cartridge filter and steel ladder. 42R 064 701.

Deluxe 31½-ft. 'Keyline' pool pkg.

1699.98 complete pool package

12e. Overall pool size 31½x18x15 ft. Exclusive to Sears. Has 6" wide seating ledge. 20-mil. liner treated to inhibit to algae growth. ½ hp sand filter, through-wall skimmer, steel ladder. 42R 064 120.

Continuous-acting Tri-Chlorine

19.99 each

12p. Stabilized tri-chlorine tablets. A most effective chlorine which dissolves slowly for continuous action. Leaves no residue. Must be used with dispenser. 5 lbs. bottle. Instruction incl. 42R 064 492.

12r. Di-Chlorine granules. Add directly to pool for instant protection. 15-lb. pail. Instructions. 42R 064 488 . . . . . **ea. 47.98**

12s. Natural gas pool heater. Extend the swimming season. 42R 064 268. . . . . **ea. 349.98**

12f. Pool chemical starter kit. Incl. Di-Clorine, Stabilizer, Ph Boost, Ph Neutro. Instructions incl. 42R 064 462 . . . . . **kit 14.99**

12g. Chemical kit for pools to 18'. Instructions incl.. 42R 064 475. **kit 35.98**

12h. Larger pool chemical kit. Similar to above. For pools to 24'. 42R 064 476 . . . . . **kit 68.98**

12k. Sears Ph Neutro. Lowers alkalinity in pools. Dry granular form for convenience. 5 lbs. Instructions incl. 42R 064 444 . . . . . **ea. 4.99**

12m. Sears Ph Boost. Raises alkalinity. Helps to prevent eye and skin irritation. 5 lbs. Instruction incl. 42R 064 445 . . . . . **ea. 4.99**

12n. Sears Algae Blast. Kills algae fast. 6-1 lb. pkgs. Instructions incl. 42R 064 455 . . . . . **ea. 14.99**

Sears: Swimming Pools (42) Phone Enquiries: Downtown (3rd floor) 689-4111, Burnaby 433-3211, Richmond 278-5542, Surrey 588-0811, North Vancouver 985-7722, Victoria 595-9111, Nanaimo 753-4111, Kamloops 374-6611, Kelowna 763-5811, Chilliwck 858-5211, Prince George 564-8111.

Save $2

Sears HOME OF HOME IMPROVEMENT

Dazzling buy on White flat finish latex paint!

6.99 gallon
Reg. 8.99

13a. Recommended for all exterior wall surfaces. Covers many colors in just one coat. Easy to apply, fast drying. Clean-up is easy in warm, soapy water. Covers up to 500 sq. ft./gal. on smooth surfaces, up to 350 sq. ft./gal. on rough or porous surfaces. White 30R 020 605.

Sears: Paints (30) Downtown Vancouver (3rd floor), Burnaby, Richmond, Surrey, North Vancouver, Nanaimo, Victoria, Kamloops, Kelowna, Chilliwack, Prince George. 24 Hour Teleshop.

Redwood, Walnut or Cedar stain

5.99 gal.

13b. Economical latex flat finish for exterior wood surfaces. Easy soap-and-water clean-up. Solid-color stain. Easy to apply. 30R 015 152.

23% off porch-floor enamel

9.99 gal. Reg. 12.99

13c. For all interior/exterior walking surfaces. High gloss. 6 colors. 30R 015 125. **Quart size.** 30R 015 124. Reg. 4.19 **Now only 3.44.**

Save on house-fence paint

7.99 gal. Reg. 8.99

13d. General-purpose medium-gloss White house and fence paint can be used on exterior wood and metal surfaces. Gallons only. White. 36R 020 700.

Electric airless paint sprayer

149.99

13e. Kit includes electric spray gun, container with cover and 5½' suction tube. Ideal for the home handyman—a great gift for Dad. 30R 071 508.

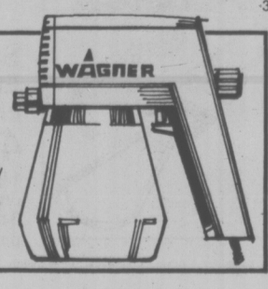

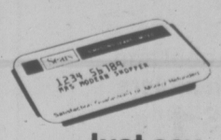

Just say 'Charge it'
. . . on your convenient Sears All-Purpose Account.

Sears

SHOPPER STOPPERS

Shop 9:30 a.m. Wednesday, June 15 through 5:30 p.m. Saturday, June 18 while quantities last.

Save $10
10-cup drip coffee-maker

39.98 Reg. 49.98

11f. Automatically brews coffee in minutes. Features keep-warm element and 50 fl. oz. carafe. Snap-out polystyrene filter uses paper filters (50 incl.). With 3-ft. cord. 34R 067 409. **Pkg. of 200** replacement filters. 34R 067 950 **3.99**

Save $6
Our best electric knife, with case

24.98 Reg. 30.98

13g. Features stainless steel blade, safe 'hole-grip' handle and detachable cord. 34R 071 006.

Save $10
Continuous-clean broiler oven

54.98 Reg. 64.98

13h. Chromed steel with Bakelite trim. Double element with temp. range 200-500°F. 34R 066 122.

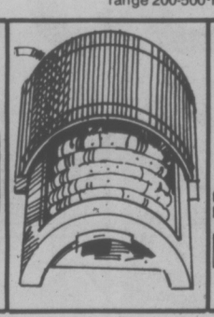

'Mr. Burger II'' fast cooker

29.99

13k. Versatile cooker grid flips to square for sandwiches. 34R 064 034.

Save $2. Cooks 1-5 hot dogs

13.99 Reg. 15.99

13m. "Hot Dogger" cooks 1-5 hot dogs in 60 seconds. 34R 073 011.

Sears 14-speed blender

29.99

13n. Features add-a-cap lid. Recipes incl. 34R 068 097.

Sears: Small Appliances (34) Downtown Vancouver (3rd Floor), Burnaby, Richmond, Surrey, North Vancouver, Nanaimo, Victoria, Kamloops, Kelowna, Chilliwack, Prince George. 24 Hour Teleshop.

Sears

Barbecue values, sizzling ideas for Dad's day

Save $50

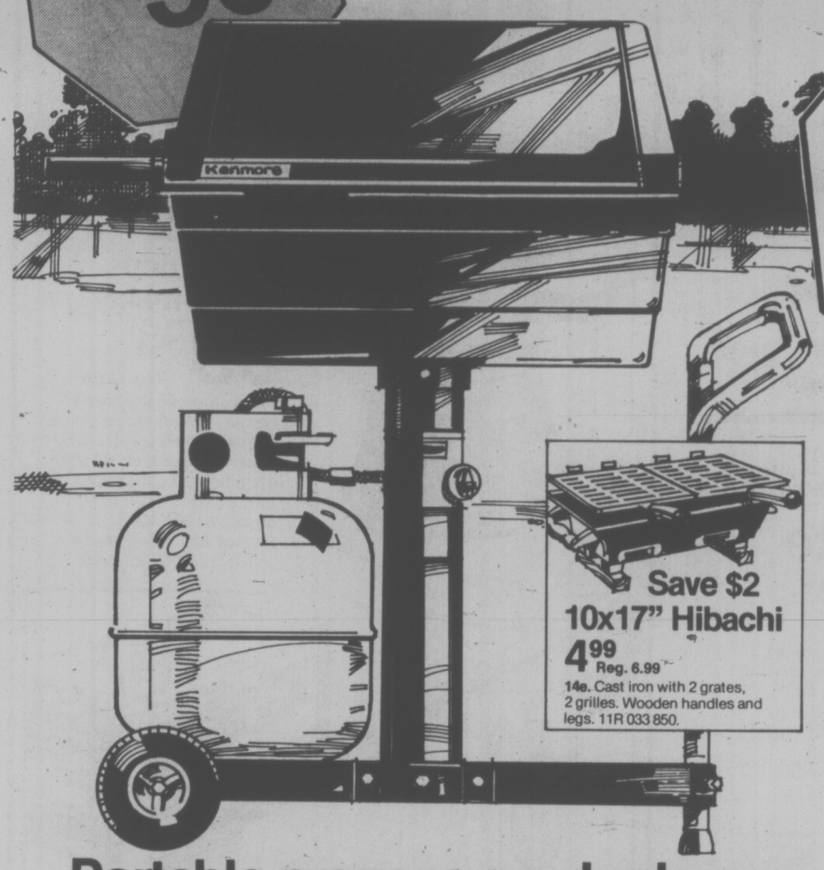

Portable propane gas barbecue is sale priced now at Sears!

199.99 Reg. 249.99

14a. Ready when you are, no waiting for coals to light and get right. Briquettes are permanent (no more to buy!), of self cleaning porous volcanic rock. 20 lb. cylinder, regulator and hose included. Cast iron burner. Large grill. 11R 033 868.

Save $10
Kettle barbecue
45.98 Reg. 55.98

14d. Round 19" steel kettle with aluminum legs and easy-roll 5" wheels and handy lower shelf. Black. 11R 033 830.

Save $2
10x17" Hibachi
4.99 Reg. 6.99

14e. Cast iron with 2 grates, 2 grilles. Wooden handles and legs. 11R 033 850.

Value!
Portable table-top barbecue is only 11" in dia.
2.49

14f. All-steel barbecue adjusts to 3 heating levels. Compact 11" diameter for easy storage. 11R 033 825.

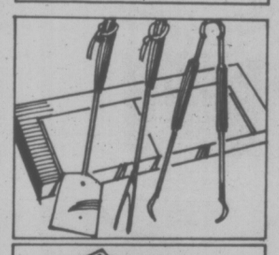

Save $1
Economy 3-pce. barbecue tool set
3.99 Reg. 4.99

14g. Barbecue spatula, fork and tongs have handy leather hang-up thongs. Chrome-plated with wood handles. 11R 033 902.

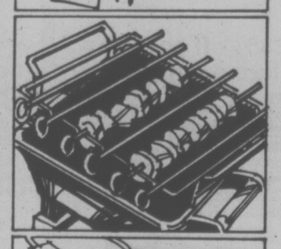

Save $1
Party 7-piece shish-kebab set
2.99 Reg. 3.99

14h. Complete with six 10½" chrome-plated skewers and metal holder frame. Handy recipe folder included. 11R 033 912.

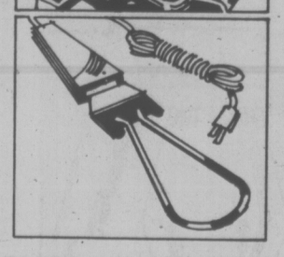

Save $1
Electric charcoal starter
4.99 Reg. 5.99

14j. Safe, quick, clean and economical way to light charcoal. 3-ft. cord with 3-prong grounded plug. 11R 033 978.

13 piece picnic basket set. Value!
16.99

14b. Includes basket and inside tray, plus 6 each of knives, forks, spoons, plates and tumblers. 11R 033 991.

13-oz. pool and patio tumblers
4 for $1

14c. Made from strong, durable plastic. Blue, Orange, Lime Green or Cherry. 11R 033 687 C

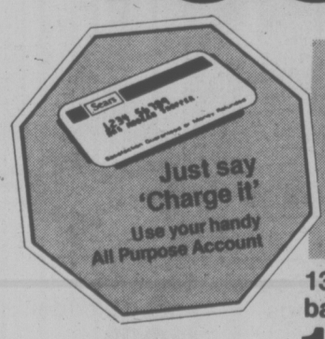

Shop 9:30 a.m. Wednesday, June 15 through 5:30 p.m. Saturday, June 18, while quantities last.

Sears: Housewares (11) Vancouver (3rd floor), Burnaby, Richmond, Surrey, North Vancouver, Nanaimo, Victoria, Kamloops, Kelowna, Chilliwack, Prince George. 24 Hour Teleshop.

Father's Day is June 19th

Save $5
3 popular tools by Craftsman

24.98 each Reg. 29.98 ea.

15a. Craftsman 3/8" light-duty variable-speed, reversible drill. Speeds of 0 to 1200 rpm. Develops maximum 1/5 hp. Double insulated. 09R 022 013. Reg. 29.98 . . . . . **ea. 24.98**

11-piece high-speed drill bit set. Not illustrated. Sizes 1/8" to 3/8". 09R 022 718 . . . . . **set 10.99**

15b. Craftsman variable-speed sabre saw. Develops maximum 1/5 hp. Variable speed 0 to 3200 strokes per minute. 1/2" stroke. Includes edge guide. Double insulated. 09R 023 329. Reg. 29.98. . . . . **ea. 24.98**

14-piece sabre-saw blade set. Not illustrated. Blades for most household jobs included. 09R 023 508 . . . . . **set 9.99**

15c. Craftsman dual-action sander. Orbital or straight-line sanding. 3-5/8" x 7" pad size. 4,000 opm. Develops max. 1/5 hp. 2 amps. Double insulated. 09R 024 262. Reg. 29.98. . . . . **ea. 24.98**

Sears: Hardware (9) Downtown (3rd floor), Burnaby, Richmond, Surrey, North Vancouver, Nanaimo, Victoria, Kamloops, Kelowna, Chilliwack, Prince George. 24 Hour Teleshop.

Save 21%
Metric and standard tape
5.49 Reg. 6.99
15d. Craftsman 12-ft. measuring tape, 3/4" width. Graduated in millimeters/inches. Locking with power return. 09R 030 671.

Save 16%
Craftsman 'long' tape
9.99 Reg. 11.99
15e. 100 ft. length in inches and centimeters. Flexible, 1/2" wide steel blade. Chromed metal case. 09R 030 693.

Save 12%
Craftsman tool box
10.29 Reg. 11.79
15f. Strong steel box. Divided tote tray. Baked enamel finish in Grey, Red, Orange, Green. Abt. 19 x 7 x 7" h. 09R 033 190.

Save 16%
64-drawer parts cabinet
19.98 Reg. 23.98
15g. See-through drawers. Each drawer 2-3/4" x 1-1/8" x 5-3/4". Additional cabinets stack, lock horizontally, vertically. Overall 12x22x6½". 09R 033 157.

Save 25%
Craftsman 'dual' stapler
14.98 kit. Reg. 19.98
15h. Drives 1/4" to 9/16" staples. Incl. dual compression stapler, belt hook, upholstery stretcher inlc. 2500 staples. 09R 030 537.

Save 31%
Craftsman torque wrench
14.98 Reg. 21.98
15k. 0 to 100 ft. pounds . . . or 0 to 13.8 meter-kilograms. 1/2" square drive. Chromed tempered steel. Guide chart incl. 09R 040 001.

Save $2
Canon 'Palmtronic' 8Ms billfold calculator

17.98 Reg. 19.98

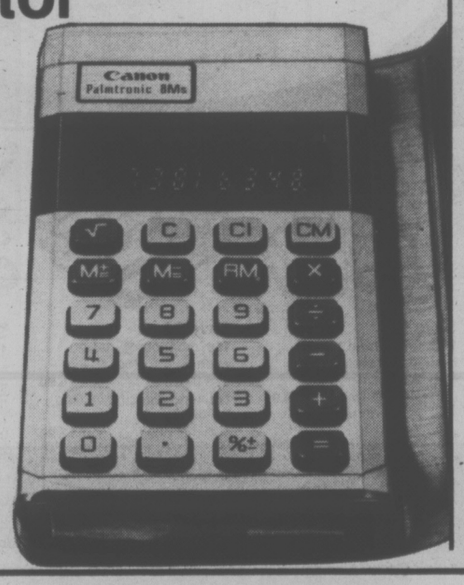

15m. Has fully addressable memory with direct access. Automatic percent key with add-on discount capabilities. Automatic constant for continuous calculations. Square root key and clear entry key. Has 8-digit display with floating decimal. Adds, subtracts, multiplies, divides. Does mixed and chain reactions. Operates on 2 AAA batteries (not incl.) AC adaptor sold below makes this calculator rechargeable when used with the rechargeable batteries. 39R 041 371.
Rechargeable batteries for above. 39R 041 383 **4.99**
Recharger/AC adaptor for above. 39R 041 382 **4.99**

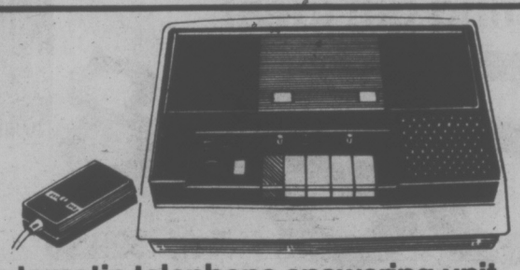

Automatic telephone answering unit

15n. Don't miss important phone calls. For a fraction of the cost of continuous commercial answering service you can install your own answering system—it's simple to do, easy to operate! Record what you want to say on a cassette. When phone rings, unit answers and delivers your message. Messages are accumulated for you to play back . . . anytime. 39R 026 179.
Adaptor for above. 39R 041 380 **4.99**

149.98

Save $10
Unitrex portable dictating machine

49.98 Reg. 59.98

15p. Carry it with you—it's compact and mini size. Simple to operate with fingertip control. Time saving device for home, business and school. Has volume control and built-in microphone. Operates on 2 penlight batteries and one 9-v. battery included. Uses standard cassette. Only 5-3/8" x 3-3/8" x 1-3/8". 39R 026 201.

Value!
Super-thin wallet-size calculator

24.98 batteries not incl.

15q. Using the silver oxide batteries (sold separately) this calculator has a battery life of 1,000 hrs., that's 10 hours a week for almost 2 years. Has full-accululating memory and % key, 8-digit easy-to-read Liquid Crystal Display. Adds, subtracts, multiplies, divides, and much more. Abt. 4-1/2" x 2-3/4 x 3/8". 39R 041 322.

Sears: Downtown (main floor), Burnaby, Richmond, Surrey, North Vancouver, Nanaimo, Victoria, Kamloops, Kelowna, Chilliwack, Prince George. 24Hour Teleshop.

VERNON INTERIOR PRINTERS LTD.

Sears

SUPER SURPRISES

4 big days! 16 big pages of super gift ideas for Dad. Shop Wednesday Saturday, June 16

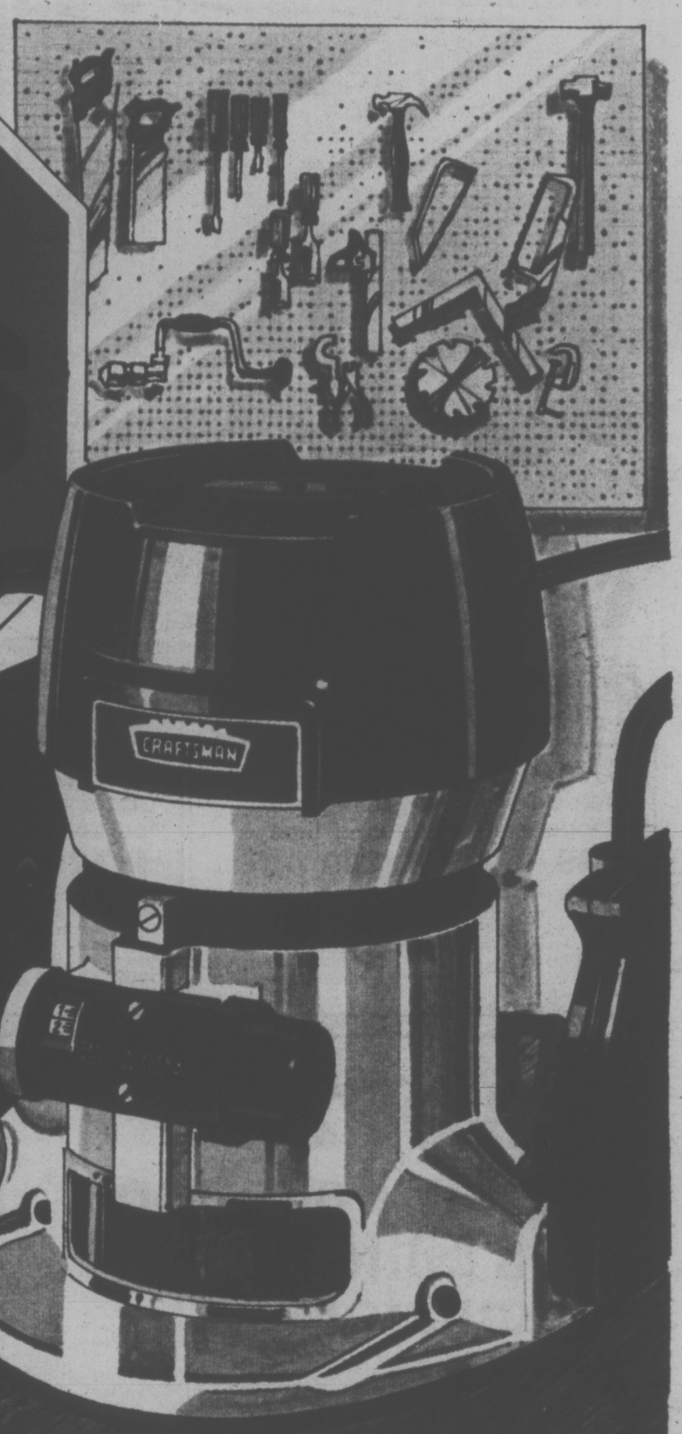

Save $30

Hardworking 1-hp Craftsman router. A lasting gift idea!

69.98

Reg. $99.98

16a. Motor develops maximum 1 hp. 100% ball bearings. Self-extracting collet-type chuck. Built-in spindle lock. Visual depth gauge with zero reset, graduated in 64ths. Chip deflector eye shield. Dbl. insulated. 6' cord. 09R 024 000.

16b. Edge guide attach. (not shown). 09R 024 094. Only 19.98.

Kromedge® steel 12-pc. router bit set

[illegible] case with [illegible] bit set. Includes [illegible], 1 rabbeting, 1 [illegible], 1 [illegible] - ended V-groove/beading, 1 cove and 1 roter bit. 09R 024 [illegible]

49.98

Save $4
16d. Craftsman 5-pc. box-end ratcheting set. Reg. 23.98.
09R 040 860 .... **set 19.98**

Save $4
16e. 6-pc. combination wrench set. Reg. 20.98.
09R 040 580 .... **set 16.98**
16f. 6-pc. Metric set. Reg. 21.99.
09R 041 460. ... **set 17.99**

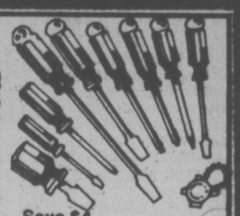

Save $4
16g. Craftsman 10-pc. screwdriver set includes slotted, Philips and Roberson types. Reg. 14.98.
09R 032 293 .... **set 10.98**

Simpsons-Sears Ltd.

satisfaction guaranteed or your money refunded. Prices [illegible]
24 Hours a Day Shop VICTORIA [illegible] [illegible]